

AGENDA
ESCAMBIA COUNTY BOARD OF ADJUSTMENT
March 15, 2017–8:30 a.m.
Escambia County Central Office Complex
3363 West Park Place, Room 104

1. Call to Order.
2. Swearing in of Staff and acceptance of Staff as expert witnesses.
3. Acceptance of the BOA Meeting Package with the Development Services Staff Findings-of-Fact, into evidence.
4. Proof of Publication and waive the reading of the legal advertisement.
5. Approval of the February 15, 2017 Resume Minutes.
6. **Consideration of the following cases:**
 0. **Case No.: CU-2017-04**
Address: 10650 Gulf Beach Highway
Request: Conditional Use to Allow Future Building Expansion in MDR Zoning
Requested by: David Fitzpatrick, P.E., Agent for Diocese of Pensacola/Holy Spirit Catholic Church, Owner
7. Discussion Items.
8. Old/New Business.
9. Announcement.

The next Board of Adjustment Meeting is scheduled for Wednesday, April 19, 2017 at 8:30 a.m., at the Escambia County Central Office Complex, Room 104, 3363 West Park Place.

10. Adjournment.

Audio cd of this meeting available upon request.

Board of Adjustment

5.

Meeting Date: 03/15/2017

Attachments

Draft Minutes 02-15-17

DRAFT

DRAFT

RESUMÉ OF THE MEETING OF THE BOARD OF ADJUSTMENT HELD February 15, 2017

CENTRAL OFFICE COMPLEX
3363 WEST PARK PLACE, BOARD CHAMBERS
PENSACOLA, FLORIDA
(8:30 A.M. – 10:10 a.m.)

Present: Auby Smith
Bill Stromquist
Jesse Casey
Judy Gund
Jennifer Rigby

Absent: Frederick J. Gant
Mark Robinson

Staff Present: Kristin Hual, Assistant County Attorney
Horace Jones, Director, Development Services
Andrew Holmer, Division Manager, Planning & Zoning
Caleb MacCartee, Urban Planner, Planning & Zoning
Debbie Lockhart, Administrative Assistant

REGULAR BOA AGENDA

1. The meeting was called to order at 8:30 A.M..
2. Members of Staff were sworn in and accepted as expert witnesses.
3. Acceptance of the BOA Meeting Package with the Development Services Staff Findings-of-Fact, into evidence.

Motion by Vice Chairman Bill Stromquist, Seconded by At Large Member Jesse Casey
Motion was made to accept the meeting package.

Vote: 5 - 0 Approved

4. Proof of Publication and waive the reading of the legal advertisement.

Motion by Vice Chairman Bill Stromquist, Seconded by At Large Member Jesse Casey
The Clerk provided proof of publication and motion was made to accept.
Vote: 5 - 0 Approved

5. Approval of Resume Minutes from the January 18, 2017 Board of Adjustment meeting.

Motion by Vice Chairman Bill Stromquist, Seconded by At Large Member Jesse Casey
Motion was made to approve the January 18, 2017 Resume' Minutes.
Vote: 5 - 0 Approved

6. **Consideration of the following cases:**

1. **Case No.:** CU-2017-03
Address: 5408 Rawson Lane
Request: To Allow Dormitory in Commercial Zoning
Requested by: Kenneth C. Horne, P.E., Agent for Pensacola Christian College, Inc.

No BOA member acknowledged any ex parte communication regarding this item.

Board member, Jesse Casey stated he visited this site two years ago, but the visit did not have anything to do with this case. No other Board member acknowledged visiting the site.

No BOA member refrained from voting on this matter due to any conflict of interest.

Motion by Vice Chairman Bill Stromquist, Seconded by At Large Member Jesse Casey
Motion was made to accept Staff Findings and approve the Conditional Use as requested with the following condition:
This project must meet any conditions imposed through the Site Plan Review process and comply with all regulations.

Vote: 4 - 1 Approved

Voted No: Chairman Auby Smith

7. Discussion Items.
8. Old/New Business.

9. Announcement.

The next Board of Adjustment Meeting is scheduled for Wednesday, March 15, 2017 at 8:30 a.m., at the Escambia County Central Office Complex, Room 104, 3363 West Park Place.

10. The meeting adjourned at 10:10 A.M.

Audio cd of this meeting available upon request.

Board of Adjustment

6. 0.

Meeting Date: 03/15/2017
CASE: CU-2017-04
APPLICANT: David W. Fitzpatrick, P.E. Agent for Diocese Of Pensacola/Holy Spirit Catholic Church, Owner
ADDRESS: 10650 Gulf Beach Highway
PROPERTY REFERENCE NO.: 24-3S-31-2000-000-022
ZONING DISTRICT: Medium Density Residential, (MDR)
FUTURE LAND USE: Mixed-Use Suburban, (MU-S)
OVERLAY DISTRICT: N/A

SUBMISSION DATA:

REQUESTED CONDITIONAL USE:

The Applicant is seeking Conditional Use approval to allow future building expansion of the Holy Spirit Catholic Church in MDR zoning.

RELEVANT AUTHORITY:

Land Development Code of Escambia County, Florida (Ordinance 96-3 as amended), Section: 3-2.7.c.3.e.

- (c) Conditional uses.
- (3) Public and civic
- e. Places of worships

CRITERIA:

Land Development Code of Escambia County, Florida (Ordinance 96-3 as amended), Section 2-6.4

CRITERION (a)

General compatibility. The proposed use can be conducted and operated in a manner that is compatible with adjacent properties and other properties in the immediate area.

FINDINGS-OF-FACT

The proposed use is an existing place of worship, there are no site plans submitted at this time. The Holy Spirit Catholic Church is looking to expand their building which is a legal non-conforming use per the Land Development Code MDR zoning. The conditional use would allow for the church to become a legal conforming church and to obtain any building permits or Development Orders for any future building expansions.

CRITERION (b)

Facilities and services. Public facilities and services, especially those with adopted levels of service, will be available, will provide adequate capacity to serve the proposed use consistent with capacity requirements.

FINDINGS-OF-FACT

The level of service and adequate capacity to serve the proposed use are available and will be addressed during the Site Plan Review process.

CRITERION (c)

On-site circulation. Ingress to and egress from the site and its structures will be sufficient, particularly regarding vehicle and pedestrian safety and convenience, efficient traffic flow and control, on-site parking and loading, and emergency vehicle access.

FINDINGS-OF-FACT

The property in question is surrounded by two roads Leeward Drive to the West and Gulf Beach Highway to the south. To the east is the Vizcaya Subdivision and Leeward Subdivision to the north. The property has existing access to Leeward Drive and Gulf Beach Highway. When a expansion project is submitted it will be further reviewed at the Site Plan Review process.

CRITERION (d)

Nuisances and hazards. The scale, intensity, and operation of the use will not generate unreasonable noise, glare, dust, smoke, odor, vibration, electrical interference, or other nuisances or hazards for adjoining properties and other properties in the immediate area.

FINDINGS-OF-FACT

Staff does not find any nuisances or hazards associated with the proposed use.

CRITERION (e)

Solid waste. All on site solid waste containers will be appropriately located for functional access, limited off-site visibility and minimal odor and other nuisance impacts.

FINDINGS-OF-FACT

Solid waste service is currently available and in use. Any future building expansion will be reviewed at the Site Plan Review process.

CRITERION (f)

Screening and buffering. Where not otherwise required by the LDC, screening and buffering will be provided if appropriate to the proposed use and site.

FINDINGS OF FACT:

Screening and buffering standards will be reviewed during any Site Plan Review process for any future expansion.

CRITERION (g)

Signs and lighting. All exterior signs and lights, whether attached or freestanding, will be compatible with adjoining properties and other properties in the immediate area, especially regarding glare and traffic safety.

FINDINGS OF FACT:

Existing signs and lights are already on site. Any future expansion will be reviewed during the Site Plan Review Process.

CRITERION (h)

Site characteristics. The size, shape, location and topography of the site appear adequate to accommodate the proposed use, including setbacks, intensity, bulk, height, open space and aesthetic considerations.

FINDINGS OF FACT:

The proposed Conditional Use is consistent with all other relevant provisions of this code.

CRITERION (i)

Use requirements. The proposed use complies with any additional conditional use requirements of the applicable zoning district, use, or other provisions of the LDC.

FINDINGS OF FACT:

The proposed Conditional Use is consistent with all other relevant provisions of this code.

STAFF FINDINGS

STAFF RECOMMENDS

Staff recommends that the Board approve the proposed Conditional Use request with the following condition:

This project must meet any conditions imposed through the Site Plan Review process when submitted any future building expansions.

BOA DECISION

BOARD OF ADJUSTMENT FINDINGS

Attachments

Working Case File

CU-2017-04

10650 Gulf Beach Highway

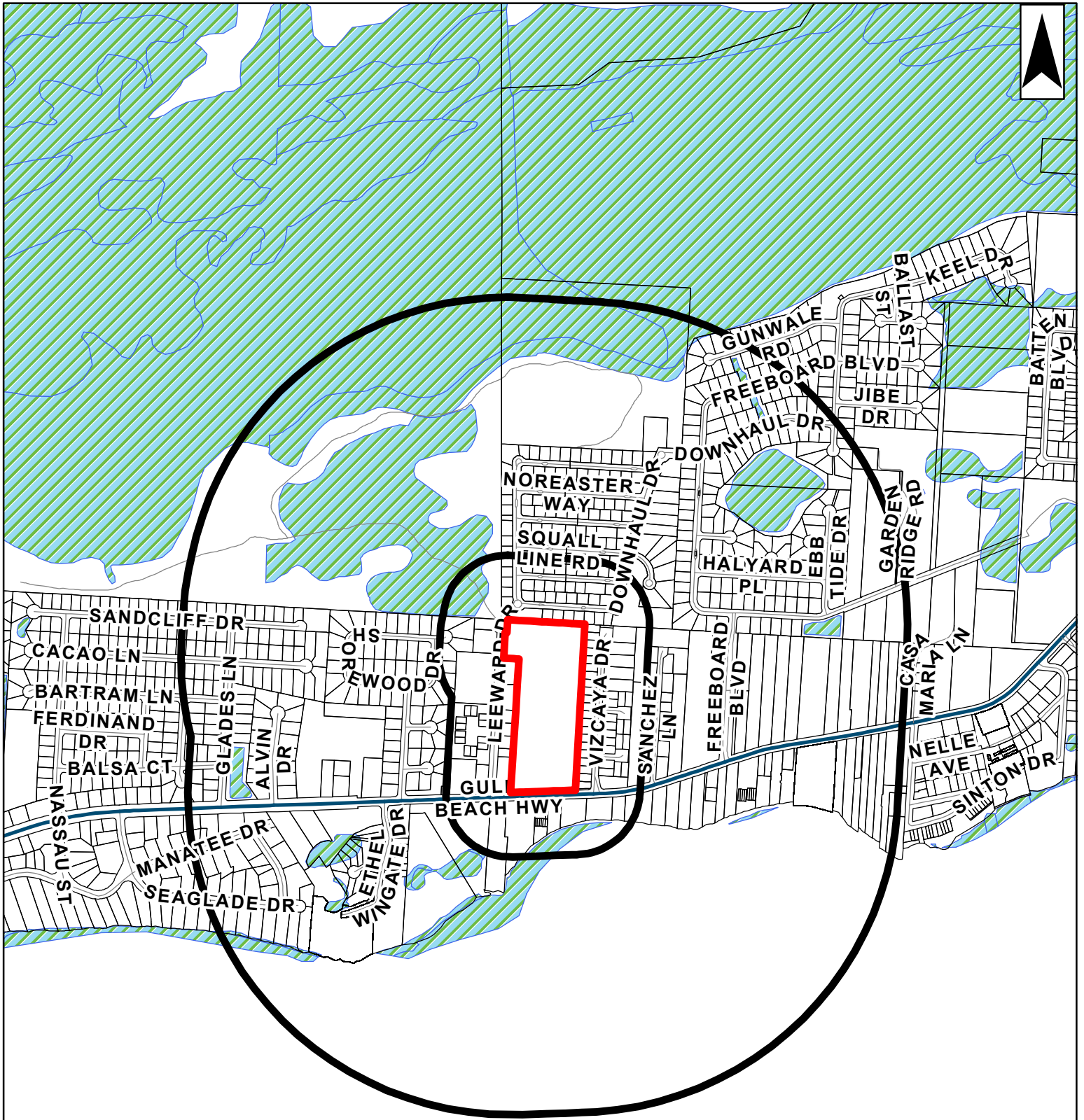







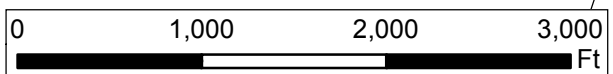

This map is provided for information purposes only. The data is not guaranteed accurate or suitable for any use other than that for which it was gathered.

John C Fisher
Planning and Zoning Dept.

CU-2017-04 WETLANDS & LOCATIONAL MAP



-  2500 FT Buffer
-  500 FT Buffer
-  PARCELS
-  PRINCIPAL ARTERIAL
-  MINOR ARTERIAL
-  COLLECTOR
-  LOCAL ROAD
-  WETLANDS_2006

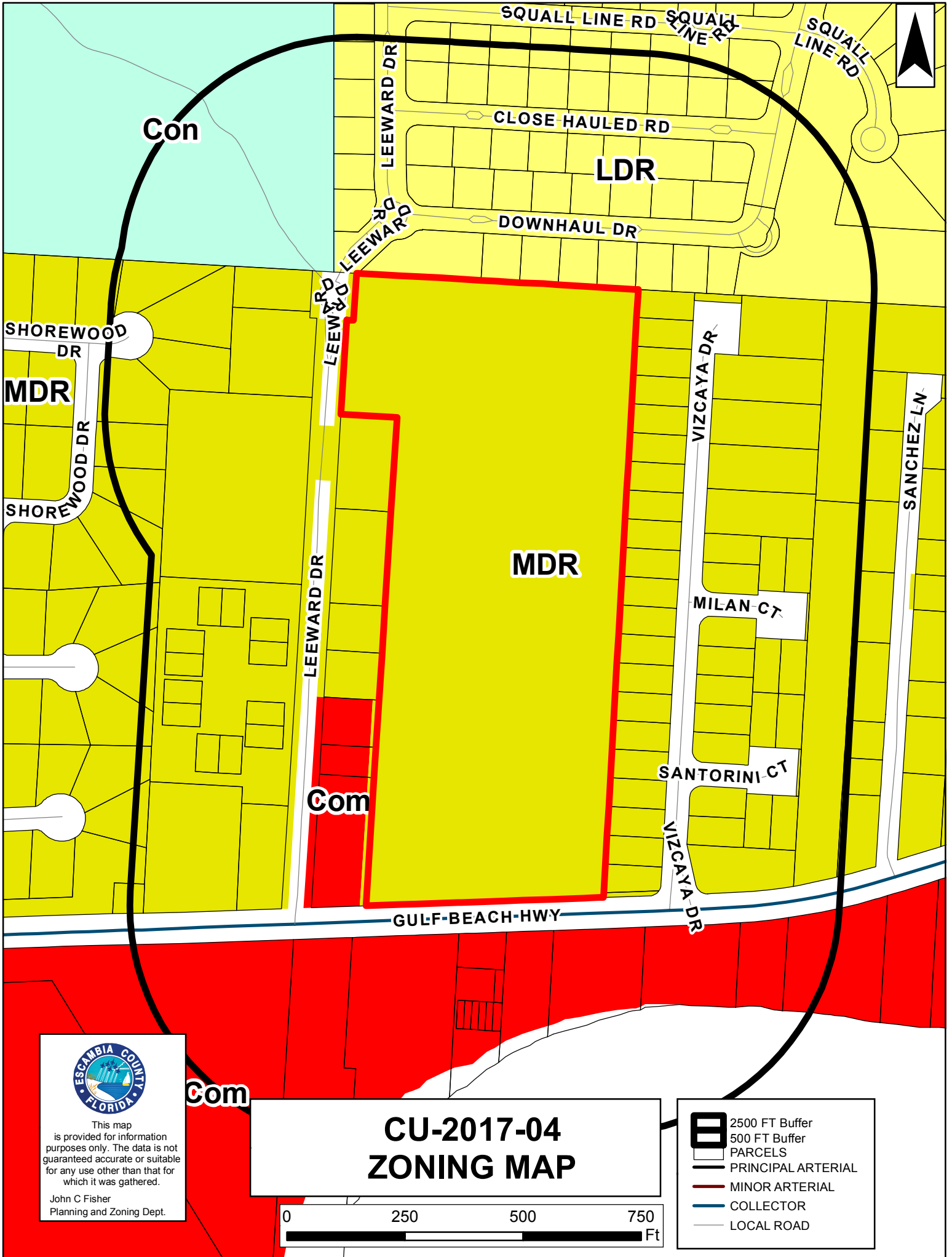

This map is provided for information purposes only. The data is not guaranteed accurate or suitable for any use other than that for which it was gathered.

John C Fisher
Planning and Zoning Dept.

Com

CU-2017-04 ZONING MAP

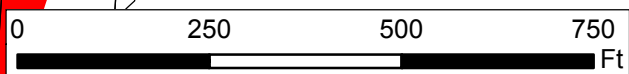

- 2500 FT Buffer
- 500 FT Buffer
- PARCELS
- PRINCIPAL ARTERIAL
- MINOR ARTERIAL
- COLLECTOR
- LOCAL ROAD



CON

NOREASTER WAY
NOREASTER WAY

HEAVY WEATHER WAY

SQUALL LINE RD
SQUALL LINE RD
SQUALL LINE RD
SQUALL LINE RD

CLOSE HAULED RD
CLOSE HAULED RD

DOWNHAUL DR

FREEBOARD BLVD

LEEWARD DR

SHOREWOOD DR

MU-S

SHOREWOOD DR

SHOREWOOD CIR

LEEWARD DR

VIZCAYA DR

SANCHEZ LN

MILAN CT

SANTORINI CT

VIZCAYA DR

GULF-BEACH-HWY

ETHEL ATE DR







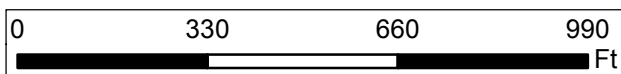

This map is provided for information purposes only. The data is not guaranteed accurate or suitable for any use other than that for which it was gathered.

John C Fisher
Planning and Zoning Dept.

CU-2017-04 FLU MAP



-  2500 FT Buffer
-  500 FT Buffer
-  PARCELS
-  PRINCIPAL ARTERIAL
-  MINOR ARTERIAL
-  COLLECTOR
-  LOCAL ROAD



This map is provided for information purposes only. The data is not guaranteed accurate or suitable for any use other than that for which it was gathered.

John C Fisher
Planning and Zoning Dept.

CU-2017-04 AERIAL MAP

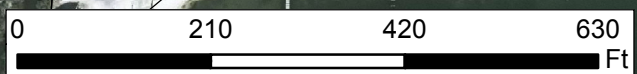

PARCELS
 PRINCIPAL ARTERIAL
 MINOR ARTERIAL
 COLLECTOR
 LOCAL ROAD
Escambia_2016_Aerials.ecw
RGB
 Red: Red
 Green: Green
 Blue: Blue

CU-2017-04
PBA 170200003



Escambia County Planning and Zoning

Development Services Department

3363 West Park Place

Pensacola, FL 32505

Phone: (850) 595-3475 • Fax: (850) 595-3481

<http://myescambia.com/business/ds>

Board of Adjustment Application

FOR OFFICE USE ONLY - Case Number: CU-2017-04 Accepted by: DFL BOA Meeting: 03-15-17

Condition Use Request for: Building addition to Holy Spirit Catholic Church

Variance Request for: _____

1. Contact Information:

A. **Property Owner/Applicant:** Diocese of Pensacola/ Holy Spirit Catholic Church

Mailing Address: 10650 Gulf Beach Hwy, Pensacola, FL, 32507

Business Phone: 850-492-0837 Cell: _____

Email: collinst@hs.ptdiocese.org

B. **Authorized Agent (if applicable):** David W. Fitzpatrick, P.E.

Mailing Address: 10250 North Palafox Street, Pensacola, FL

Business Phone: 850-476-8677 Cell: 850-698-7747

Email: david@fitzeng.com

Note: Owner must complete the attached Agent Affidavit. If there is more than one owner, each owner must complete an Agent Affidavit. Application will be voided if changes to this application are found.

2. Property Information:

A. Existing Street Address: 10650 Gulf Beach Hwy

Parcel ID (s): 24-3S-31-2000-000-022

B. Total acreage of the subject property: 16.61

C. Existing Zoning: MDR

FLU Category: MU-S

D. Is the subject property developed (if yes, explain): Yes- existing church buildings are onsite. The church wishes to expand.

E. Sanitary Sewer: X Septic: _____

3. Amendment Request

A. Please provide a general description of the proposed request, explaining why it is necessary and/or appropriate.

A conditional use approval is a requirement of the current zoning for building expansions for churches.

B. For Variance Request – Please address *ALL* the following approval conditions for your Variance request. (use supplement sheets as needed)

1. Special conditions and circumstances exist which are peculiar to the land, structure or building and which are not applicable to other lands, structures or buildings in the same zoning district.

2. The special conditions and circumstances do not result from the actions of the applicant.

3. Granting the variance requested will not confer on the applicant any special privilege that is denied by this land development code to other lands, buildings or structures in the same zoning district.

4. Strict application of the provisions of the land development code would deprive the applicant of rights commonly enjoyed by other properties in the same zoning district under the terms of the land development code and would create an unnecessary and undue hardship on the applicant.

5. The variance granted is the minimum variance that will make possible the reasonable use of the land, building or structure.

6. The granting of the variance will be consistent with the general intent and purpose of the land development code and that such variance will not be injurious to the area or otherwise detrimental to the public welfare.

C. For Conditional Use Request – Please address ALL the following approval conditions for your Conditional Use request. (use supplement sheets as needed)

- 1. General compatibility.** The proposed use can be conducted and operated in a manner that is compatible with adjacent properties and other properties in the immediate area. *If this is for the sale of alcohol within a 1000 ft of a place of worship or child care facility; please explain a-e below: a.) The existing times of use of the places of worship or child care facilities coincide with the hours of operation of the subject business b.) The 1000-foot minimum distance is not achieved. c.) The conflicting uses are visible to each other. d.) Any on-premises consumption is outdoors. e.) Any conditions or circumstances mitigate any incompatibility.*

The proposed use of the new buildings will be, church related activities.
The same uses are on the site now. Therefore the proposed use
can be conducted and operated in a manner that is compatible with
adjacent properties and other properties in the immediate area.

- 2. Facilities and services.** Public facilities and services, especially those with adopted levels of service, will be available, will provide adequate capacity to serve the proposed use consistent with capacity requirements.

The proposed building will utilize existing public facilities and services.
There are no new public facilities connections planned with this
proposal.

3. **On-site circulation.** Ingress to and egress from the site and its structures will be sufficient, particularly regarding vehicle and pedestrian safety and convenience, efficient traffic flow and control, on-site parking and loading, and emergency vehicle access. The proposed building we will be located along an existing onsite roadway and utilize existing parking and sidewalks. Therefore onsite circulation will not be adversely impacted due to this project.

4. **Nuisances and hazards.** The scale, intensity, and operation of the use will not generate unreasonable noise, glare, dust, smoke, odor, vibration, electrical interference, or other nuisances or hazards for adjoining properties and other properties in the immediate area. All activities will be within the walls of the proposed buildings. Therefore no nuisances and hazards are anticipated.

5. **Solid waste.** All on-site solid waste containers will be appropriately located for functional access, limited off-site visibility and minimal odor and other nuisance impacts. no change to on-site solid waste containers location are anticipated with this project. however if during the approval process it is determined changes are required we will make those changes as required.

6. **Screening and buffering.** Where not otherwise required by the LDC, screening and buffering will be provided if appropriate to the proposed use and site. Screening exists along the project boundaries however if during the approval process additional screening is required we will make those additions.

7. Signs and lighting. All exterior signs and lights, whether attached or freestanding, will be compatible with adjoining properties and other properties in the immediate area, especially regarding glare and traffic safety.

No changes to existing signs are proposed with this project. Additional outside lighting around the proposed building will be added to accommodate night time security and safety of parishioners.

All proposed site lighting will be compatible to adjoining properties and other properties in the immediate area.

4. Please complete the following form (if applicable): Affidavit of Owner/Limited Power of Attorney

AFFIDAVIT OF OWNER AND LIMITED POWER OF ATTORNEY (if applicable)

As owner of the property located at 10650 Gulf Beach Highway, Pensacola, Florida 32507, Florida, property reference number(s) 24-3S-31-2000-000-022

I hereby designate David W. Fitzpatrick, P.E. for the sole purpose of completing this application and making a presentation to the Planning Board and the Board of County Commissioners to request a rezoning on the above referenced property.

This Limited Power of Attorney is granted on this 13 day of Feb the year of, 2017, and is effective until the Board of County Commissioners or the Board of Adjustment has rendered a decision on this request and any appeal period has expired. The owner reserves the right to rescind this Limited Power of Attorney at any time with a written, notarized notice to the Development Services Bureau.

Agent Name: David W. Fitzpatrick, P.E. Email: david@fitzeng.com Address: 10250 N Palafox Street Pensacola Florida 32534 Phone: 850-476-8677

Signature of Property Owner: [Handwritten Signature: Father Tom Collins]

Printed Name of Property Owner: Father Tom Collins

Date: 2-13-2017

Signature of Property Owner

Printed Name of Property Owner

Date

STATE OF FL COUNTY OF Escambia

The foregoing instrument was acknowledged before me this 13 day of February 20 16, by Father Tom Collins

Personally Known OR Produced Identification. Type of Identification Produced:

Signature of Notary: [Handwritten Signature]

Printed Name of Notary: Anthony Burkett

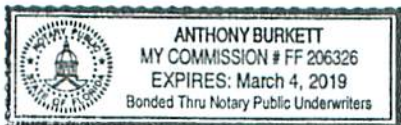

(Notary Seal)

5. Submittal Requirements

A. X Completed application: All applicable areas of the application shall be filled in and submitted to the Planning and Zoning Department, 3363 West Park Place, Pensacola, FL 32505.

B. ✓ Application Fees: To view fees visit the website: <http://myescambia.com/business/board-adjustment> or contact us at 595-3448

Note: Fees include all notices and advertisements required for the public hearing and a \$5 technical fee. Payments must be submitted prior to 3 pm of the closing date of acceptance of application. Please make checks payable to Escambia County. MasterCard and Visa are also accepted.

C. ✓ Legal Proof of Ownership (ex: copy of Tax Notice or Warranty Deed) AND a Certified Boundary Survey (Include Corporation/LLC documentation if applicable.)

D. NA Compatibility Analysis (if applicable): If the subject property does not meet the roadway requirements of Locational Criteria, a compatibility analysis prepared by the applicant is required to provide substantial evidence of unique circumstances regarding the parcel or use that were not anticipated by the alternative criteria. (See "Documented Compatibility" within the request zoning district of the LDC.)

E. ✓ Signed and Notarized Affidavit of Owner/Limited Power of Attorney AND Concurrency Determination Acknowledgement (pages 4 and 5).

By my signature, I hereby certify that:

- 1) I am duly qualified as owner(s) or authorized agent to make such application, this application is of my own choosing, and staff has explained all procedures relating to this request; and
- 2) All information given is accurate to the best of my knowledge and belief, and I understand that deliberate misrepresentation of such information will be grounds for denial or reversal of this application and/or revocation of any approval based upon this application; and
- 3) I understand that there are no guarantees as to the outcome of this request, and that the application fee is non-refundable; and
- 4) I authorize County staff to enter upon the property referenced herein at any reasonable time for purposes of site inspection and authorize placement of a public notice sign(s) on the property referenced herein at a location(s) to be determined by County staff; and
- 5) I am aware that Public Hearing notices (legal ad and/or postcards) for the request shall be provided by the Development Services Bureau.

[Signature]
 Signature of Owner/Agent
Father Tom Collins
 Signature of Owner

David W. Fitzpatrick, P.E.
 Printed Name Owner/Agent
 2-13-17
 Date
 Father Tom Collins
 Printed Name of Owner
 2-13-17
 Date

STATE OF FL COUNTY OF Escambia The foregoing instrument was acknowledged before me this 13 day of February 20 16, by David W. Fitzpatrick, P.E. & Father Tom Collins

Personally Known OR Produced Identification . Type of Identification Produced: _____

[Signature]
 Signature of Notary

Anthony Burkett
 Printed Name of Notary (notary seal)

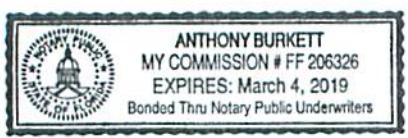

JANET HOLLEY, CFC
 ESCAMBIA COUNTY TAX COLLECTOR

NOTICE OF AD VALOREM TAXES AND NON-AD VALOREM ASSESSMENTS

ACCOUNT NUMBER	ESCROW CD	ASSESSED VALUE	MILLAGE CODE	PROPERTY REFERENCE NUMBER
10-2314-000		SEE BELOW	06	243S31200000022

2016 Property Taxes

10650 GULF BEACH HWY

OFFICE
 (850) 438-6500
 Ext. 3252

DIOCESE OF PENSACOLA
 TALLAHASSEE
 11 N B ST
 PENSACOLA, FL 32502

W 500 FT OF E 2500 FT & N 300 FT OF E 115
 59/100 FT OF
 See Additional Legal on Tax Roll

AD VALOREM TAXES

TAXING AUTHORITY	MILLAGE RATE	ASSESSED VALUE	EXEMPTION AMOUNT	TAXABLE AMOUNT	TAXES LEVIED
COUNTY	6.6165	1,280,387	1,280,387	0	0.00
PUBLIC SCHOOLS					
BY LOCAL BOARD	2.2100	1,280,387	1,280,387	0	0.00
BY STATE LAW	4.6660	1,280,387	1,280,387	0	0.00
WATER MANAGEMENT	0.0366	1,280,387	1,280,387	0	0.00
SHERIFF	0.6850	1,280,387	1,280,387	0	0.00
M.S.T.U. LIBRARY	0.3590	1,280,387	1,280,387	0	0.00
TOTAL MILLAGE					14.5731
AD VALOREM TAXES					\$0.00

KEEP

RETAIN THIS
 PORTION
 FOR
 YOUR
 RECORDS

NON-AD VALOREM ASSESSMENTS

LEVYING AUTHORITY	RATE	AMOUNT
FP FIRE PROTECTION	850-595-4960	1,571.84
NON-AD VALOREM ASSESSMENTS		\$1,571.84

PLEASE
 PAY ONE
 AMOUNT
 SHOWN IN
 YELLOW
 SHADED
 AREA

COMBINED TAXES AND ASSESSMENTS	\$1,571.84	PAY ONE AMOUNT	See reverse side for important information
---------------------------------------	-------------------	-----------------------	---

If Paid By	Nov 30, 2016				
Please Pay	\$0.00				

AMOUNT
 DUE
 IF PAID
 BY

JANET HOLLEY, CFC
 ESCAMBIA COUNTY TAX COLLECTOR

NOTICE OF AD VALOREM TAXES AND NON-AD VALOREM ASSESSMENTS

ACCOUNT NUMBER	ESCROW CD	ASSESSED VALUE	MILLAGE CODE	PROPERTY REFERENCE NUMBER
10-2314-000		SEE ABOVE	06	243S31200000022

2016 Property Taxes

10650 GULF BEACH HWY

CURRENT
 YEAR
 TAXES
 BECOME
 DELINQUENT
 APRIL 1

DIOCESE OF PENSACOLA
 TALLAHASSEE
 11 N B ST
 PENSACOLA, FL 32502

W 500 FT OF E 2500 FT & N 300 FT OF E 115
 59/100 FT OF
 See Additional Legal on Tax Roll

RETURN

PAY IN U.S. FUNDS TO ESCAMBIA COUNTY TAX COLLECTOR • P.O. BOX 1312 • PENSACOLA, FL 32591-1312 (850) 438-6500 Ext. 3252

If Paid By	Nov 30, 2016				
Please Pay	\$0.00				

RETURN WITH
 PAYMENT

Paid By **DIOCESE OF PENSACOLA-TALLAHASSEE**
 Paid 12/08/2016 Receipt # 142-16-00301575 \$1,508.97 Effective Date 11/30/2016

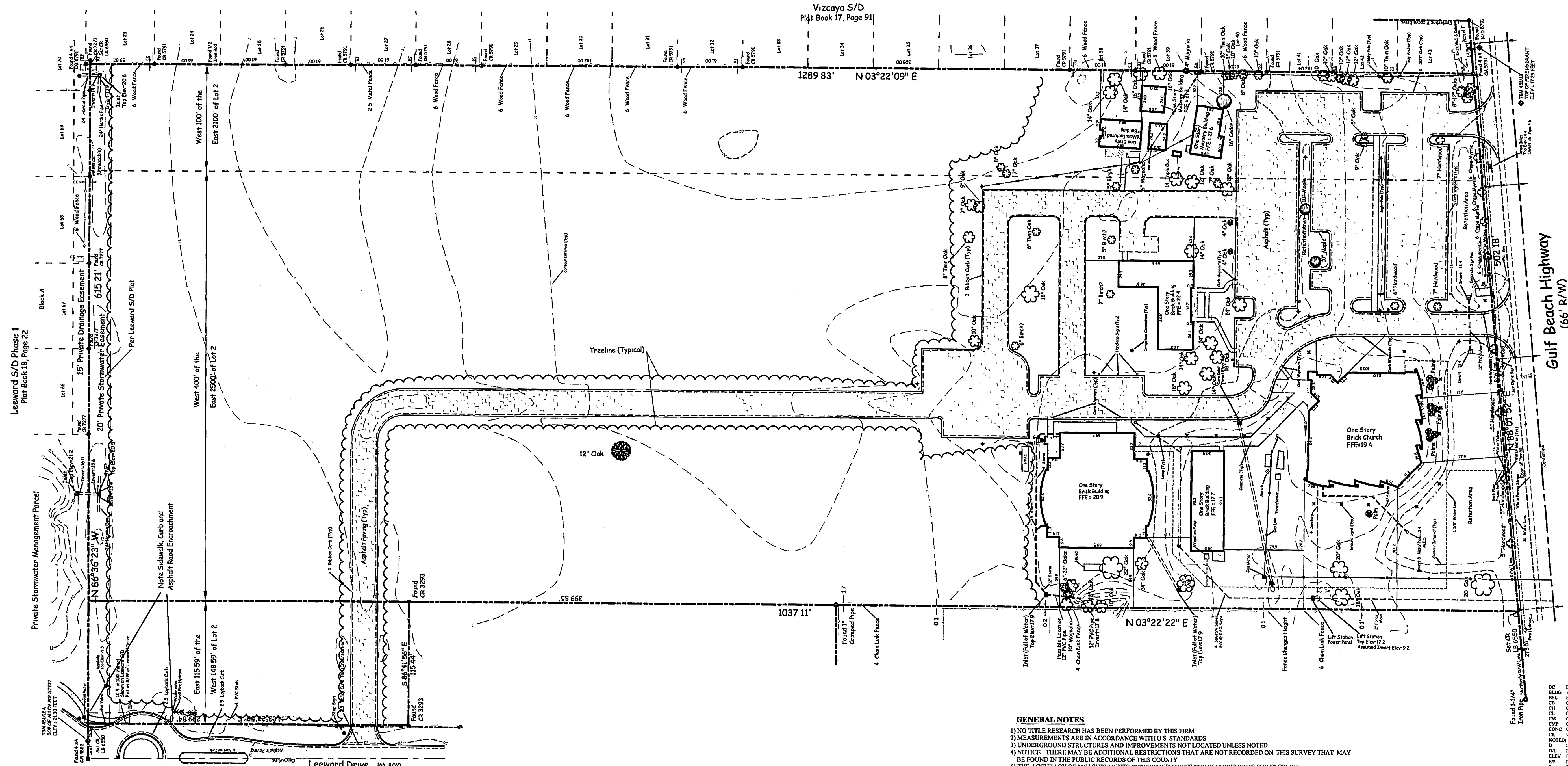

Leeward S/D Phase 1
Plan Book 18, Page 22

Private Stormwater Management Parcel

Leeward Drive (W/R 99)

Gulf Beach Highway (66' R/W)

EXISTING LEGEND

	EXISTING BUILDING
	EXISTING WALL
	EXISTING ASPHALT PAVEMENT
	EXISTING CURB & GUTTER
	EXISTING BRICK PAVER
	EXISTING CONCRETE SIDEWALK
	EXISTING FENCE LINE
	EXISTING POWER POLE
	EXISTING GAS VALVE
	EXISTING LIGHT
	EXISTING STORM INLET
	EXISTING STORM PIPE
	EXISTING GAS VALVE
	EXISTING LIGHT
	EXISTING STORM INLET
	EXISTING STORM PIPE
	EXISTING WATER METER
	EXISTING WATER LINE
	EXISTING FIRE HYDRANT
	EXISTING FIRE HYDRANT
	EXISTING TREE
	EXISTING CONTOUR

GENERAL NOTES

- 1) NO TITLE RESEARCH HAS BEEN PERFORMED BY THIS FIRM
- 2) MEASUREMENTS ARE IN ACCORDANCE WITH U.S. STANDARDS
- 3) UNDERGROUND STRUCTURES AND IMPROVEMENTS NOT LOCATED UNLESS NOTED
- 4) NOTICE: THERE MAY BE ADDITIONAL RESTRICTIONS THAT ARE NOT RECORDED ON THIS SURVEY THAT MAY BE FOUND IN THE PUBLIC RECORDS OF THIS COUNTY
- 5) THE ACCURACY OF MEASUREMENTS PERFORMED MEETS THE REQUIREMENTS FOR CLOSURE
- 6) DATA SHOWN OUTSIDE THE DESCRIBED PROPERTY IS SHOWN FOR INFORMATIONAL PURPOSES ONLY
- 7) FIELD MEASUREMENTS AGREE WITH RECORD MEASUREMENTS UNLESS NOTED ON DRAWING
- 8) ENCROACHMENTS ARE AS SHOWN ON THE DRAWING
- 9) THIS IS A BOUNDARY AND TOPOGRAPHIC SURVEY
- 10) FIELD DATE IS JUNE 12, 2008
- 11) FIELD BOOK 4518
- 12) BEARINGS ARE REFERENCED TO THE NORTHERLY R/W LINE OF GULF BEACH HWY
- 13) THE ABOVE DESCRIBED PARCEL IS LOCATED IN FLOOD ZONE "X". AREAS DETERMINED TO BE OUTSIDE THE 0.2% ANNUAL CHANCE FLOODPLAIN, ACCORDING TO MAPS PUBLISHED BY FEMA, COMMUNITY-PANEL NO 120080 0528 G, REVISED SEPTEMBER 29, 2006
- 14) FLOOD ZONE INFORMATION TO BE USED FOR RATES ONLY. NO CERTIFICATION AS TO RISK IS BEING MADE

BASED ON SURVEY BY:
W.W. CURLE
LAND SURVEYING, INC.
1100 Hwy 91, Ste 14
Navarre, Florida 32566
(904) 938-8727
www.wwcurle.com
Licensed Surveyor (LS) 6550

CALL SUNSHINE STATE ONE CALL
1-800-432-4770
72 HOURS BEFORE YOU DIG
ALSO REFER TO PROJECT SURVEY & UTILITY PLANS FOR ADDITIONAL UTILITY INFORMATION

LEGEND

BC	BACK OF CURB
BLDG	BUILDING
BSL	BUILDING SET BACK LINE
CB	CURB BEARING
CH	CHIMNEY
CL	CHAIN LINK FENCE
CM	CONCRETE MEASUREMENT
CMP	CORRUGATED METAL PIPE
CMC	CONCRETE
CR	CONCRETE ROD (UNLESS NOTED)
D	DEED CALL
DV	DRIVE UTILITIES
ELEV	ELEVATION
EP	EDGE OF PAVEMENT
F	FIELD MEASUREMENT
FF	FINISHED FLOOR ELEVATION
FL	FLOOR LINE
INV	INVERT
IR	IRON PIPE
IR	IRON ROD
L	ARC LENGTH
MCR	MUTILATED CAPPED ROD
NR	MAIL AND RISK
NGVD	NATIONAL GEODETIC VERTICAL DATUM
NS	NON RADIAL
PL	PLAT DIMENSION
PC	POINT OF CURVATURE
PCP	POINT OF COMMENCEMENT
PCR	POINT OF REVERSE CURVATURE
PCP	PERMANENT CONTROL POINT
PI	POINT OF INTERSECTION
PIB	POINT OF BEGINNING
POC	POINT OF COMMENCEMENT
PCP	POINT OF REVERSE CURVATURE
PER	PERMANENT REFERENCE MARKER
PT	POINT OF TANGENCY
RAD	RADIUS
R	RANGE OR RADIUS
RCP	REINFORCED CONCRETE PIPE
RP	RADIUS POINT
R/W	RIGHT OF WAY
SD	SUBDIVISION SECTION
SRD	STATE ROAD DEPARTMENT CORNER
TC	TOP OF CURB
TRM	TRIM BY BENCHMARK
TYE	TYPICAL
WF	WOOD FENCE
W	SPOT ELEVATIONS

APPROVED
APR 15 2009

HOLY SPIRIT CATHOLIC CHURCH		FLORIDA
EXISTING CONDITIONS		
DESIGNED BY: PAC	DESIGN ENGINEER: PAUL A. CRISTINA, P.E.	Kimley-Horn and Associates, Inc. 2009 KIMLEY-HORN AND ASSOCIATES, INC. Suite M-209 800 Grand Boulevard, Marco Beach, Florida PHONE: 850-837-0878 FAX: 850-837-0827 WWW.KIMLEY-HORN.COM CA 0000686
CHECKED BY: WLT	FLORIDA REGISTRATION NUMBER: # 66747	
SCALE: AS NOTED	DESIGNED BY: PAC	
SCALE: AS NOTED	CHECKED BY: PAC	
DATE: 01/09	DATE: APR 15 2009	
PROJECT NO: 142160000	DATE: APR 15 2009	
SHEET NUMBER: C03	DATE: APR 15 2009	
	REVISIONS	DATE



**Development Services Department
Building Inspections Division**

3363 West Park Place
Pensacola, Florida, 32505
(850) 595-3550
Molino Office - (850) 587-5770

RECEIPT

Receipt No. : **686437**

Date Issued. : 02/15/2017

Cashier ID : JMCOSTIN

Application No. : PBA170200003

Project Name : CU-2017-04

Address : 10250 NORTH PALAFOX
Pensacola, FL, 32534

PAYMENT INFO

Method of Payment	Reference Document	Amount Paid	Comment
Check	16347; 12402	\$1,571.50	App ID : PBA170200003
		\$1,571.50	Total Check

Received From : CHURCH OF THE HOLY SPIRIT; DAVID W FITZPATRICK PE PA

Total Receipt Amount : **\$1,571.50**

Change Due : \$0.00

APPLICATION INFO

Application #	Invoice #	Invoice Amt	Balance	Job Address
PBA170200003	779768	1,275.50	\$0.00	
PBA170200003	779770	296.00	\$0.00	

Total Amount :	1,571.50	\$0.00	Balance Due on this/these Application(s) as of 2/15/2017
-----------------------	-----------------	--------	---

OWNER	MAILADDRESS	MAILCITY	MAILS	MAILZIP
TIITF/DEPT REC & PARKS	3900 COMMONWEALTH BLVD	TALLAHASSEE	FL	32399
DUKE DONALD G & SHARON R	1164 FREEBOARD BLVD	PENSACOLA	FL	32507
PACITTI JOHN & LINDA J	1158 FREEBOARD BLVD	PENSACOLA	FL	32507
BITZ JOSEPH L & TRACIE M	1154 FREEBOARD BLVD	PENSACOLA	FL	32507
SCHWAB ANTHONY J &	675 LAFAYETTE ST	MANDEVILLE	LA	70448-5054
WOOD GARY A &	8350 GREENSBORO DR # 922	MCLEAN	VA	22102
COX MICHAEL E & SHARON M	132 GUNWALE RD	PENSACOLA	FL	32507
RICKERSON KEVIN R	PO BOX 777	JUNCTION CITY	OR	97448
DYER MARI K	1134 FREEBOARD BLVD	PENSACOLA	FL	32507
AJAO MICHAEL	144 GUNWALE RD	PENSACOLA	FL	32507
BURWELL JAMES &	PO BOX 2389	FLORENCE	OR	97439-0161
EVANS WILLIAM H	148 GUNWALE RD	PENSACOLA	FL	32507
JACOBSON HAROLD &	1126 FREEBOARD BLVD	PENSACOLA	FL	32507
BENNETT DANIEL S	152 GUNWALE RD	PENSACOLA	FL	32507
SANTIAGO MAURICE C & BRANDI L	1120 FREEBOARD BLVD	PENSACOLA	FL	32507
COMBS DAVID &	156 GUNWALE RD	PENSACOLA	FL	32507
TAVARES PETER M & GENEVIEVE E	1106 FREEBOARD BLVD	PENSACOLA	FL	32507
KING TORY J & KATHRIN L	155 GUNWALE RD	PENSACOLA	FL	32507
BREWSTER ROBERT A &	28221 LOMO DR	RANCHO PALOS VERDES	CA	90275
REYNOSO JOSEPH M &	3628 REAGAN AVE	BREMERTON	WA	98310
THOMPSON EDDIE F & JAN M	614 DOWNHAUL DR	PENSACOLA	FL	32507
TOOMBS CLAYTON J &	147 GUNWALE RD	PENSACOLA	FL	32507
KELLY MICHAEL J	101 BUCHANAN RD	ANNAPOLIS	MD	21402
FLEMING STEPHEN	10171 PALAO DR	LILLIAN	AL	36549
SHADRICK JUSTIN	622 DOWNHAUL DR	PENSACOLA	FL	32507
BUTCHER GREGORY E	3670 CHARMEINE DR APT D	PENSACOLA	FL	32526
SHOCK MARK P & NADINE P	630 DOWNHAUL DR	PENSACOLA	FL	32507
HUNT VERNON E & SUSAN D	634 DOWNHAUL DR	PENSACOLA	FL	32507
NAYLOR ALLISTER & CHRYSAL C	127 GUNWALE RD	PENSACOLA	FL	32507
LOCKHART ANDREA KATHLEEN TRI	3619 HERMAN AVE	SAN DIEGO	CA	92104-4201
SAGEHORN AMELIA CATHERINE	642 DOWNHAUL DR	PENSACOLA	FL	32507
KIMM HANS	646 DOWNHAUL DR	PENSACOLA	FL	32507
TRAN HUONG	5479 KEEL DR	PENSACOLA	FL	32507
CHILDS LAMAR A & DONNA S	5475 KEEL DR	PENSACOLA	FL	32507
LEE JAVIER A	1153 FREEBOARD BLVD	PENSACOLA	FL	32507
FLAHERTY GRACE J	1149 FREEBOARD BLVD	PENSACOLA	FL	32507
DIOCESE OF PENSACOLA TALLAHAH	11 N B ST	PENSACOLA	FL	32502
BURKETT ROCKY W & EVGUENIA V	1141 FREEBOARD BLVD	PENSACOLA	FL	32507
NISBETT ROGER D	956 AVERY WAY	VIRGINIA BEACH	VA	23464
LUDKE RICHARD & YUMIKO	1723 PLATINUM DR	LUSBY	MD	20657-4019
BISELL MATTHEW J	1125 FREEBOARD BLVD	PENSACOLA	FL	32507
WASHINGTON SHAWN J	1121 FREEBOARD BLVD	PENSACOLA	FL	32507
WINDOM CHARLOTTE E	1117 FREEBOARD BLVD	PENSACOLA	FL	32507
HANCOCK DENNIS R JR &	3116 JOHN WILLIS RD	NEW BERN	NC	28562-7031
CABIGTING FRANCISCO L JR &	1105 FREEBOARD BLVD	PENSACOLA	FL	32507
KNIGHT SHELDON M &	5482 KEEL DR	PENSACOLA	FL	32507

GARCIA GABRIEL &	104 LYNDEN LN	NEW BERN	NC	28560
RICE RONALD A & JUDY R	1798 LIGHTNING ST	NAVARRE	FL	32566
LOVELACE PAUL T	5490 KEEL DR	PENSACOLA	FL	32507
REILLY WILLIAM A &	5494 KEEL DR	PENSACOLA	FL	32507
SPINLER WESLEY D	5498 KEEL DR	PENSACOLA	FL	32507
BUBIEN RICHARD M	5499 KEEL DR	PENSACOLA	FL	32507
KARIMPANAMANNIL JOSEPH P	2195 STATION VILLAGE WAY #	SAN DIEGO	CA	92108
PEN NASH LLC	14515 INNERARITY POINT RD	PENSACOLA	FL	32507
RUSSELL REGINA S	4558 OWENS BLVD	NEW ORLEANS	LA	70122
LOVETT DANIEL L & MYRNA P	P O BOX 5483	ALBUQUERQUE	NM	87185
EUSTAQUIO JON ANTHONY I & AN	637 DOWNHAUL DR	PENSACOLA	FL	32507
BASCH MARK S & KARI L	633 DOWNHAUL DR	PENSACOLA	FL	32507
SALAZAR BRETT A	629 DOWNHAUL DR	PENSACOLA	FL	32507
ESTRADA LEONCIO &	625 DOWNHAUL DR	PENSACOLA	FL	32507
SAUERS BRAD	621 DOWNHAUL DR	PENSACOLA	FL	32507
LUCAS CHARLES T &	617 DOWNHAUL DR	PENSACOLA	FL	32507
DAY STELLA DENISE	613 DOWNHAUL DR	PENSACOLA	FL	32507
JOHNSON FAMILY TRUST	5247 HANOVER DR	CYPRESS	CA	90630
COKER JOHN D	605 DOWNHAUL DR	PENSACOLA	FL	32507
HERONS FOREST DEVELOPMENT C	84 BAYBRIDGE DR	GULF BREEZE	FL	32561
WHITLEY LOIS	1105 HALYARD PL	PENSACOLA	FL	32507
YOUNG ROBERT &	905 TURNBUCKLE TRL	PENSACOLA	FL	32507
ULLOA RICHARD M	23413 CANNA CT	CALIFORNIA	MD	20619
ESCAMBIA COUNTY	221 PALAFOX PL STE 420	PENSACOLA	FL	32502
ELNADY HANAA HASHEM MOHAM	600 TECATE VALLEY ST	LAS VEGAS	NV	89138
BROWNLIE MICHEAL T &	79 STONER DR	WEST HARTFORD	CT	06107
BARR TAMMY LYNN	1093 FREEBOARD BLVD	PENSACOLA	FL	32507
POWELL MARK A & PAMELA M	1109 HALYARD PL	PENSACOLA	FL	32507
LIGGETT CASEY K &	2960 N FORK RD	FERNLEY	NV	89408
MOSS AL E & NOVELLA C	1089 FREEBOARD BLVD	PENSACOLA	FL	32507
PERDOMO GUSTAVO A	808 BROOKE VALLEY TRCE	CLARKSVILLE	TN	37043
YOUNG ERIC R	917 TURNBUCKLE TRL	PENSACOLA	FL	32507
HOBDY VINCENT K	1085 FREEBOARD BLVD	PENSACOLA	FL	32507
LIPSCOMB JOSHUA C & KRISTIN A	1117 HALYARD PL	PENSACOLA	FL	32507
HANSEN CHRISTOPHER M &	921 TURNBUCKLE TR	PENSACOLA	FL	32507
FENGER PETER K &	1500 CYPRESS BEND TRL	GULF BREEZE	FL	32563
BRASWELL JASON W	1121 HALYARD PL	PENSACOLA	FL	32507
HOGUE GLENN P JR	925 TURNBUCKLE TRL	PENSACOLA	FL	32507
DALEY LESLIE TURPIN	PSC 475 BOX 1585	FPO	AP	96350-1585
GAMBLES ANTHONY K & CAROLYN	1123 HALYARD PL	PENSACOLA	FL	32507
SUMNER PAYTON	1073 FREEBOARD BLVD	PENSACOLA	FL	32507
KENWORTHY JIM S	PO BOX 16452	PENSACOLA	FL	32507
SAFFLE TIMOTHY & CHRISTY ANN	125 BEE HIVE PASS # 211	HOLLISTER	MO	65672
JAQUILMAC JUAN M &	7418 MASON HEIGHTS LN	SAN DIEGO	CA	92126
DORSETT DAVID IV 1/2 INT &	1065 FREEBOARD BLVD	PENSACOLA	FL	32507
PAYNE JOHN D	1139 HALYARD PL	PENSACOLA	FL	32507
MALLORY CHRISTOPHER L & TERRI	6 WEST KITTY HAWK STREET	RICHMOND	TX	77406

MCGRATH IRENE	1141 HALYARD PL	PENSACOLA	FL	32507
WILLIAMS ASBERRY R &	PO BOX 1272	STAFFORD	VA	22555
BANKS THERESE N &	1036 FREEBOARD BLVD	PENSACOLA	FL	32507
SCAPIN DEAMON G &	13833 CANAL DR	PENSACOLA	FL	32507
SABALLOS DEREK M	1028 FREEBOARD BLVD	PENSACOLA	FL	32507-7972
COLLINS ROBERT D & NORIE C	21500 LASSEN ST SP 168	CHATSWORTH	CA	91311
BORONA STEPHEN J III &	1024 FREEBOARD BLVD	PENSACOLA	FL	32507
WHITE GARY D	1045 FREEBOARD BLVD	PENSACOLA	FL	32507-7969
KILLINGSWORTH JOSEPH W JR &	900 TURNBUCKLE TRL	PENSACOLA	FL	32507
MALONE JOSEPH S JR &	904 TURNBUCKLE TRL	PENSACOLA	FL	32507
ILAGAN MOISES I	1037 FREEBOARD BLVD	PENSACOLA	FL	32507
TOUZET JEFFREY S & RACHEL L	908 TURNBUCKLE TRL	PENSACOLA	FL	32507
BALLANTYNE ERIK D	1033 FREEBOARD BLVD	PENSACOLA	FL	32507
WALSWORTH DAVID S & DEBORAH	21398 BREVIK PLACE NW	POULSBO	WA	98370
BROWN TIMOTHY D	1029 FREEBOARD BLVD	PENSACOLA	FL	32507
PIERCE DARYL LIFE EST	1851 HICKORY TRACE DR	FLEMING ISLAND	FL	32003
ALSAKER TROY ROBERT	1025 FREEBOARD BLVD	PENSACOLA	FL	32507
RENDON RICHARD K &	920 TURNBUCKLE TRL	PENSACOLA	FL	32507
PHILLIPS THOMAS P & SHERRY	924 TURNBURCKLE TRL	PENSACOLA	FL	32507
HODGE JAMES B JR & LEIOLANI L	928 TURNBUCKLE TRL	PENSACOLA	FL	32507
GRAY DONALD E II &	1096 FREEBOARD BLVD	PENSACOLA	FL	32507
YOUNG EDDIE	1092 FREEBOARD BLVD	PENSACOLA	FL	32507
DONAHUE MICHAEL	1088 FREEBOARD BLVD	PENSACOLA	FL	32507
COOK JOSEPH W &	1084 FREEBOARD BLVD	PENSACOLA	FL	32507
GAY GREGORY D &	1078 FREEBOARD BLVD	PENSACOLA	FL	32507
RAMIREZ GUSTAVO M &	7210 RAVEN CT	ABILENE	TX	79602
MILLER WILLIAM M	16 MARCONNI WAY	PENSACOLA	FL	32507
RANDALL ROBERT N	18 MARCONNI WAY	PENSACOLA	FL	32507
PINDER SKYLE M	3036 MYRSHINE DR	PENSACOLA	FL	32506
WILLIS SHANE A &	27 MARCONNI WAY	PENSACOLA	FL	32507
WOOD CRAIG A & JANNA M	23 MARCONI WAY	PENSACOLA	FL	32507
BOSSIER REGINA E	155 KENMORE AVE	BILOXI	MS	39531
PETRINA GILBERT E JR &	3244 WINDSOR RIDGE SOUTH	WILLIAMSBURG	VA	23188
WILLIS TYRONE T & KRISTENE W	11 MARCONNI WAY	PENSACOLA	FL	32507
EVERETT WHITNEY R	2999 GRAND PALM WAY	GULF BREEZE	FL	32563
MILLER ANDREW C & SONYA M	1138 HALYARD PL	PENSACOLA	FL	32507
KRANAK JOHN S & JOAN J	1134 HALYARD PL	PENSACOLA	FL	32507
TALBERT OLAF O	1130 HALYARD PL	PENSACOLA	FL	32507
SANTANA LUIS E	1126 HALYARD PL	PENSACOLA	FL	32507
CLARK ALLECIA	121 BELAY WAY	PENSACOLA	FL	32507
GLANCEY KEVIN M & KRISTEN K	4907 VALLEY BIRCH DR	ARLINGTON	TN	38002
LUDWIG KEITH A & LORI A	129 BELAY WAY	PENSACOLA	FL	32507
DOUGLAS ROBERT A & DANA M	10688 SQUALL LINE RD	PENSACOLA	FL	32507
HANKS BRIAN O &	137 BELAY WAY	PENSACOLA	FL	32507
TRIBUNE BOOKER T JR &	141 BELAY WAY	PENSACOLA	FL	32507
KAISER LAWRENCE E & VALERIE J	1108 HALYARD PL	PENSACOLA	FL	32507
MCDEVITT PATTY L TRUSTEE	1106 HALYARD PL	PENSACOLA	FL	32507

CIHOTA JOHN E & LAURETTA I	1102 HALYARD PL	PENSACOLA	FL	32507
BARRIOS BRUCE G	15 GENOA PL	PENSACOLA	FL	32507
DERMODY DAVID J & JENNIFER	PSC 812 BOX 3270	FPO	AE	09627
DICENSO ANTHONY J & LEONA M	15335 COUNTY ROAD 95	ELBERTA	AL	36530
WOODLEY MARION R	23 GENOA PL	PENSACOLA	FL	32507
LONS RUSSELL LEE JR	825 EBB TIDE DR	PENSACOLA	FL	32507
FRANK SCARRLETTE	827 EBB TIDE DR	PENSACOLA	FL	32507
NOE CASPER RACHEL A LIFE EST	831 EBB TIDE DR	PENSACOLA	FL	32507
WESLEY SUZANNE	9582 WESTGATE CIR	PENSACOLA	FL	32507
WILLIAMS DUANE L & JUDITH A	836 EBB TIDE DR	PENSACOLA	FL	32507
DICENSO HELEN	832 EBB TIDE DR	PENSACOLA	FL	32507
VALDEZ TERESA EUGENIA &	PO BOX 8316	CHULA VISTA	CA	91912
SOLOMON SHANNON TRACY &	7004 ANDROS DR	PENSACOLA	FL	32506
AUSTIN MICHAEL Z	PO BOX 16305	CHESAPEAKE	VA	23328
CURREY WILLIAM O &	PO BOX 290029	YIGO	GU	96929
JOHNSON ANDREA C	131 GUNWALE RD	PENSACOLA	FL	32507
LEEWARD SUBDIVISON	411 GREVE RD	PENSACOLA	FL	32507
KHAN KURN S	1041 FREEBOARD BLVD	PENSACOLA	FL	32507
SEMINOLE PARTNERS FUND I LP	503 DR MLK JR EXPY	ANDALUSIA	AL	36420
BRAD JOE CONSTRUCTION INC	PO BOX 1210	GONZALEZ	FL	32560
ROBINSON RAMSEY A	9807 HONEYSUCKLE DR	FRISCO	TX	75035
METIERNAN JOHN	4957 LEEWARD DR	PENSACOLA	FL	32507
LLAHUES MANUEL R	3767 CARMEN CT	MIAMI	FL	33133
HAROLD JOHN M	PO BOX 6031	PENSACOLA	FL	32503
MASSEY ROBERT W	1259 PARASOL PL	PENSACOLA	FL	32507
WHELAN DAVID	7 SPRINGBROOK RD	AUBURN	MA	01501
SELLARS DAVID K III	10335 GULF BEACH HWY # 905	PENSACOLA	FL	32507
WIGGINS RICKY BUILDERS INC	PO BOX 3263	PENSACOLA	FL	32516
ESCAMBIA INC	PO BOX 3256	PENSACOLA	FL	32516
LEEWARD SUBDIVISION HOMEOW	PO BOX 3416	PENSACOLA	FL	32516
JONES RACHEL WOODRUFF	2801 DUNSINANE RD	PENSACOLA	FL	32503
DICKEY JOHN B &	5084 TERRA LAKE CIR	PENSACOLA	FL	32507
WESTERMAN LESTER M &	10682 HEAVY WEATHER WAY	PENSACOLA	FL	32507
EVANS ALLEN BUILDERS INC	4028 TEAL WAY	PENSACOLA	FL	32507
FRALICK LINDSAY J	7423 SUMMER NIGHT LN	ROSENBERG	TX	77469
AQUINO JEFFREY M &	PO BOX 942441	MIAMI	FL	33194
NORVELL RICHARD	517 ARCHER PLACE	CHESAPEAKE	VA	23322
MG4 LLC	3616 TIGER POINT BLVD	GULF BREEZE	FL	32563
SCHWESINGER JERRY &	10690 CLOSE HAULED RD	PENSACOLA	FL	32507
WALSH DAVID E JR	1730 SECOND ST	NEW ORLEANS	LA	70113
CASTILLOW BRIAN P &	516 DOWNHAUL DR	PENSACOLA	FL	32507
DUNCAN CURTIS B	520 DOWNHAUL DR	PENSACOLA	FL	32507
WIGGINS LAMAR R	34198 KATHRYN DR	LILLIAN	AL	34198
WALSH CHANCE O	509 DOWNHAUL DR	PENSACOLA	FL	32507
WINK ENTERPRISES INC	PO BOX 161603	MOBILE	AL	36619
ROARKE PAUL J JR & BEVERLY A	1524 SANDCLIFF DR	PENSACOLA	FL	32507
STERGION AGNES	1522 SANDCLIFF DR	PENSACOLA	FL	32507

CARMODY DANIEL G & MARY K	1520 SANDCLIFF DR	PENSACOLA	FL	32507
JONES BOBI JO	1518 SANDCLIFF DR	PENSACOLA	FL	32507
HELMUS WALTER & SANDRA F	1516 SANDCLIFF DR	PENSACOLA	FL	32507
CLAIRE JOANNE L	1514 SANDCLIFF DR	PENSACOLA	FL	32507
HERNDON JAMES R & BELINDA A	1523 SANDCLIFF DR	PENSACOLA	FL	32507
STEHLIK NANCY A &	1521 SANDCLIFF DR	PENSACOLA	FL	32507
HENRY SHANI KAY	1519 SANDCLIFF DR	PENSACOLA	FL	32507
BARRON AGUILAR FRANCISCO &	12800 BABCOCK LN	BOWIE	MD	20715
RAMIREZ DANIEL P & RAMIREZ BEI	15634 YELLOWBROOK LN	LA MIRADA	CA	90638
YOHMAN PAUL D JR	1438 CACAO LN	PENSACOLA	FL	32507
ARMOLD KEVIN M &	1885 CLIFTON BRIDGE DR	VIRGINIA BEACH	VA	23456
HAWTHORNE LINDA K	1434 CACAO LN	PENSACOLA	FL	32507-7910
MILLER GEORGE A III &	1432 CACAO LN	PENSACOLA	FL	32507
CONTI-OUILLETTE SARA	1430 CACAO LN	PENSACOLA	FL	32507
BROEG MICHAEL L &	1437 CACAO LN	PENSACOLA	FL	32507
JACKSON ROBERT L & GLADYS JEAI	1435 CACAO LN	PENSACOLA	FL	32507
MOORE ALAN E & CARLA M	6040 FIREFLY LN	PENSACOLA	FL	32507
CONLEY AMANDA R	1431 CACAO LN	PENSACOLA	FL	32507
DUNMORE THOMAS E & GRACEY F	1429 CACAO LN	PENSACOLA	FL	32507
HARTLEY ALBERT C	1208 BARTRAM LN	PENSACOLA	FL	32507
MILICEVIC DANNY	1206 BARTRAM LN	PENSACOLA	FL	32507
CATHEY JAMES M & CARLA G	1204 BARTRAM LANE	PENSACOLA	FL	32507
TITUS DONOVAN G & SHARON B	1202 BARTRAM LN	PENSACOLA	FL	32507
LANDREE JAMES L	1200 BARTRAM LN	PENSACOLA	FL	32507
COLON FERNANDO L SR &	914 CATSKILL LN	PENSACOLA	FL	32507
BAUGHMAN CLAUDE G & CHARLEY	1017 GLADES LN	PENSACOLA	FL	32507
BARNES SAMUEL L &	5043 COCOA DR	PENSACOLA	FL	32526
DALITSCH WALTER W III &	42347 N CENTER ST	ANTIOCH	IL	60002
NIX RYAN L	910 CATSKILL LN	PENSACOLA	FL	32507
CURRIER PEGGY JANE	1013 GLADES LN	PENSACOLA	FL	32507
GUYTON ROBERT M & BEVERLEY L	908 CATSKILL LN	PENSACOLA	FL	32507
PHILLIPS WAYNE L	1261 GREENVIEW LN	GULF BREEZE	FL	32563
OUELLETTE LOUIS JR &	1104 BALSA CT	PENSACOLA	FL	32507
FORTECCHIO JOSEPH A JR & LORI /	1102 BALSA CT	PENSACOLA	FL	32507
ROSENBAUM EUGENIA D	5092 CHANDELLE DR	PENSACOLA	FL	32507
BESSONE ANTHONY	PSC 809 BOX 2621	FPO	AE	09626
NANCE ROBERT M JR	904 CATSKILL LN	PENSACOLA	FL	32507
WILLIAMSON KENNETH R II	11436 HIGH SPRINGS RD	PENSACOLA	FL	32534
YESNES MARTIN L & DONATELLA	25 KEY WEST HAVEN TERRACE	KEY WEST	FL	33040
VELASCO ALONZO A	900 CATSKILL LN	PENSACOLA	FL	32507
SPIERS DAVID F	1001 GLADES LN	PENSACOLA	FL	32507
CAMERON KENNETH D & MICHELE	11333 GULF BEACH HWY	PENSACOLA	FL	32507
NOTZ BARBARA AASUM LIFE EST &	11011 GULF BEACH HWY	PENSACOLA	FL	32507
CRABTREE JOSEPH G	11412 SEAGLADE DR	PENSACOLA	FL	32507
TAYLOR ROBERT D & GLORIA L	11005 MANATEE DR	PENSACOLA	FL	32507
BIDWELL EDITH PIEPER TRUSTEE F	11015 MANATEE DR	PENSACOLA	FL	32507
WHITTAKER MARK R	PO BOX 16656	PENSACOLA	FL	32507

SEAGLADES ASSOCIATION	11313 SEAGLADES DR	PENSACOLA	FL	32507
VEAL PATRICIA M TRUSTEES FOR V	10925 SEAGLADES DR	PENSACOLA	FL	32507
HAMPTON WINFRED F JR &	10921 SEAGLADES DR	PENSACOLA	FL	32507
MCLEMAN JONATHAN P	1512 SANDCLIFF DR	PENSACOLA	FL	32507
BERRY JONOHON G	1511 SANDCLIFF DR	PENSACOLA	FL	32507
DONAHUE DAVID A & KATHY L	1426 CACAO LN	PENSACOLA	FL	32507
SUMMERSETT BERNADINE O	1427 CACAO LN	PENSACOLA	FL	32507
GILLILAND RONALD E & KATHY P	1022 GLADES LN	PENSACOLA	FL	32507
DICKSON BRIAN J &	1020 GLADES LN	PENSACOLA	FL	32507
POLINGO KERRY A & LISA M	1018 GLADES LN	PENSACOLA	FL	32507
RELOVA ROBERT M & DORRAINE K	1016 GLADES LN	PENSACOLA	FL	32507
BODREE ROBBY C	1014 GLADES LN	PENSACOLA	FL	32507
ROSE LINDA S MEYER	1012 GLADES LN	PENSACOLA	FL	32507
MCLENDON FLORENCE ANN	9272 COUNTY RD 99	LILLIAN	AL	36549
ENGEL ANGELINA B TRUSTEE	9890 NORTH LOOP RD APT 112	PENSACOLA	FL	32507
LANE RODNEY &	3951 SHOREWOOD DR	PENSACOLA	FL	32507
HIGGINS DAVID	3950 SHOREWOOD DR	PENSACOLA	FL	32507
KEMP DERRICK S	3934 PEBBLEBROOKE CIRCLE SC	ORANGE PARK	FL	32065
MILLER MARK L & KATHY L	3955 SHOREWOOD DR	PENSACOLA	FL	32507
EVANS JAMES N &	305 SHOREWOOD CT	PENSACOLA	FL	32507
LUCIO DANIEL S	4026 SHOREWOOD DR	PENSACOLA	FL	32507
ROACH ROBERT S & MERILYN S	3961 SHOREWOOD DR	PENSACOLA	FL	32507
LEMASTER WILLIAM R & MARY A	4030 SHOREWOOD DR	PENSACOLA	FL	32507-8110
LAKATOS LINDA C TRUSTEE FOR	3967 SHOREWOOD DR	PENSACOLA	FL	32507
WHITE PHILIP H & GLORIA R	4036 SHOREWOOD DR	PENSACOLA	FL	32507
POLK BRUCE E & GWENDOLYN	17541 COUNCIL OAKS LN	BON SECOUR	AL	36511-3009
FERRI ANDREA L	4040 SHOREWOOD DR	PENSACOLA	FL	32507
BUNDE GARY R &	8237 LYRIC DR	PENSACOLA	FL	32514
HARRIS SHANNON LYNN	4044 SHOREWOOD DR	PENSACOLA	FL	32507
RASMUSSEN MICHAEL A	3987 SHOREWOOD DR	PENSACOLA	FL	32507
WILEY THOMAS J JR & CHRISTY F	4050 SHOREWOOD DR	PENSACOLA	FL	32507
CLARK REGINA	3995 SHOREWOOD DR	PENSACOLA	FL	32507
HORIMOTO DENNIE Y	4054 SHOREWOOD DR	PENSACOLA	FL	32507
NAPOLITAN MICHAEL D &	4001 SHOREWOOD DR	PENSACOLA	FL	32506
SIMPSON KENNETH D JR &	233 BRADEN CT	CLINTON	TN	37716
MAGGIORE RUSSELL A &	2705 TURNBULL ESTATES DR	NEW SMYRNA BEACH	FL	32168
MAZZULLO JAN P	4005 SHOREWOOD DR	PENSACOLA	FL	32507
TUGADE SHARON J	4004 SHOREWOOD DR	PENSACOLA	FL	32507
PROVAU RICHARD L &	4007 SHOREWOOD DR	PENSACOLA	FL	32507
CANTARELA MARIO ALBERTO &	4008 SHOREWOOD DR	PENSACOLA	FL	32507
GETER DEDRICK D	4009 SHOREWOOD DR	PENSACOLA	FL	32507
MCLAUGHLIN BRIAN P &	4012 SHORELINE DR	PENSACOLA	FL	32507
ALEXANDER HOPE	4011 SHOREWOOD DR	PENSACOLA	FL	32507
CARR WAYNE	4014 SHOREWOOD DR	PENSACOLA	FL	32507
LILLIE GREGORY R &	4013 SHOREWOOD DR	PENSACOLA	FL	32507
SHIELDS HALEEN AYA	94 BLACKHAWK DR	DALEVILLE	AL	36322
CANTRELL RENEE A	4017 SHOREWOOD DR	PENSACOLA	FL	32507

FULTON PEGGY A	4019 SHOREWOOD DR	PENSACOLA	FL	32507
RUSHING PATRICK D & MARY B	4021 SHOREWOOD DR	PENSACOLA	FL	32507
JONES STEPHEN R & JENNI A	4023 SHOREWOOD DR	PENSACOLA	FL	32507
HANKS DEBORAH M	1606 3RD ST	PANAMA CITY	FL	32409-1322
LAWHUN DAVID M	4027 SHOREWOOD DR	PENSACOLA	FL	32507
HORAK DEBORAH A	4029 SHOREWOOD DR	PENSACOLA	FL	32507
CARTER ADOLPH JR & REGINA D	4031 SHOREWOOD DR	PENSACOLA	FL	32507
RODRIGUEZ EDWIN M & LINDA H	4033 SHOREWOOD DR	PENSACOLA	FL	32507
MONISH LISA	5607 GRANDE LAGOON CT	PENSACOLA	FL	32507
SEITZ ROBERT L 1/2 INT &	4037 SHOREWOOD DR	PENSACOLA	FL	32507-8111
COFER JACQUELINE C	4039 SHOREWOOD DR	PENSACOLA	FL	32507
WALLER GEORGE E	4041 SHOREWOOD DR	PENSACOLA	FL	32507
SCHOEN O BARRY &	4043 SHOREWOOD DR	PENSACOLA	FL	32507
KEARLEY JAMES C JR & SHARON A	4045 SHOREWOOD DR	PENSACOLA	FL	32507
GROGAN DAVID S & KAREN ANNE	4047 SHOREWOOD DR	PENSACOLA	FL	32507
MAZURE ELAINE	4049 SHOREWOOD DR	PENSACOLA	FL	32507
NELSON JILL KAE	4051 SHOREWOOD DR	PENSACOLA	FL	32507
MATHERNE OLGA C	4053 SHOREWOOD DR	PENSACOLA	FL	32507
LASURE DAVID W	4055 SHOREWOOD DR	PENSACOLA	FL	32507
REEVES MARY JO	4057 SHOREWOOD DR	PENSACOLA	FL	32507
DUNCAN ALLEN G	400 SHOREWOOD CIR	PENSACOLA	FL	32507
EDDY MARK F	5052 ROLAND RD	PACE	FL	32571
CEPURAN JEFFERY & MARIAN E	406 SHOREWOOD CIR	PENSACOLA	FL	32507
KENDALL KIM L	408 SHOREWOOD CIR	PENSACOLA	FL	32507
HITT DAMON M & PHAEDRA M	409 SHOREWOOD CIR	PENSACOLA	FL	32507
DOBBINS CAREY L & OLENA L	405 SHOREWOOD CIR	PENSACOLA	FL	32507
DRAKE SANDRA P	401 SHOREWOOD CIR	PENSACOLA	FL	32507
MUYSENBERG RYAN R	207 ARABIAN DR	PENSACOLA	FL	32506
STONE SHARON G	304 SHOREWOOD CT	PENSACOLA	FL	32507
GEE JESSIE &	24007 SEVEN WINDS	SAN ANTONIO	TX	78258
FIFER GERALD E JR & JOSEFA P	308 SHOREWOOD CT	PENSACOLA	FL	32507
MILLER JOHN R	1329 N 77TH AVE	PENSACOLA	FL	32506
JOHNSON CURTIS & ANNITA	915 CATSKILL LN	PENSACOLA	FL	32507
WINGATE ALVIN A	10901 GULF BEACH HWY	PENSACOLA	FL	32507
WINGATE JOHN H	10821 GULF BEACH HWY	PENSACOLA	FL	32507
PATTERSON ROBERT	10800 GULF BEACH HWY	PENSACOLA	FL	32507
EMERALD COAST UTILITIES AUTHC	PO BOX 15311	PENSACOLA	FL	32514
REYNOLDS CLIFFORD & ROSIE	10806 GULF BEACH HWY	PENSACOLA	FL	32507
BOUVIER CAROLYN VON BEHREN	6285 ANCHOR LN	ROCKLEDGE	FL	32955
ONEIL MICHAEL LAWRENCE &	94 1037 MAUELE ST	WAIPAHU	HI	96797
FOSTER AMOS M	10730 GULF BEACH HWY	PENSACOLA	FL	32507
IVERS LEWIS R	5597 BATTLES RD	FAIRHOPE	AL	36532
EQUITY TRUST COMPANY	1 EQUITY WAY	WESTLAKE	OH	44145-1050
NICHOLS DEBORAH	6141 ARBUTUS DR	PENSACOLA	FL	32504
SAVOIA-MCHUGH JOHN	629 CLUBHOUSE TERR	PENSACOLA	FL	32507
STEVENSON ROOSEVELT JR	22 MIRANDA CT	HAMPTON	VA	23663
RODGERS JOHN B	1801 SCOUT CT	MARIETTA	GA	30064

ROBBINS JOHN R	7611 PONTIAC DR	PENSACOLA	FL	32506
MCCORMICK SAMUEL R	365 WINDERMERE CIR	NEWNAN	GA	30265
MCCORMICK RUTHEL & BRENDA D	1700 E BURGESS RD	PENSACOLA	FL	32504
HARRIS SYLVIA A	1228 WANDERING VINE CT	MABLETON	GA	30126
NORTHERN HORIZONS LLC	PO BOX 1144	GULF BREEZE	FL	32562
WHITE DAVID L & BETTY C	PO BOX 2242	PENSACOLA	FL	32513-2242
FELICIANO ANGELO	30 MIRROR LAKE CT	PENSACOLA	FL	32507
WALLACE TERRANCE D	5587 PONTE VERDE RD	PENSACOLA	FL	32507
BILLINGS TINA	20465 WATERS POINT LANE	GERMANTOWN	MD	20874
PETTIS PHILLIP	PO BOX 52023	ATLANTA	GA	30355
WALSH THOMAS G &	9536 FORTRESS LN	KNOXVILLE	TN	37922
JOHNSON JOSEPH M &	2041 DOWNING DR	PENSACOLA	FL	32505
RYERSON WILLIAM E & CHRISTINA	1416 CACAO LN	PENSACOLA	FL	32507
JONES JACK E & PEGGY J	1503 SANDCLIFF DR	PENSACOLA	FL	32507
MALONE LARRY D &	700 N 28TH ST	ROGERS	AR	72756
SMITH DAVID M	1412 CACAO LN	PENSACOLA	FL	32507
WILLIAMS KENNETH A & JEANNE	1406 CACAO LN	PENSACOLA	FL	32507
FLOYD SCOTT G &	1400 CACAO LN	PENSACOLA	FL	32507
WASHBURN WENDYE A	1401 CACAO LN	PENSACOLA	FL	32507
FIELDS HOBERT S & PEGGY S	1407 CACAO LN	PENSACOLA	FL	32507
BROCKMEIER JEFFREY S	1411 CACAO LN	PENSACOLA	FL	32507
ONEAL KEVIN P	1415 CACAO LN	PENSACOLA	FL	32507
TOMPKINS ALICE M &	4901 ALVIN DR	PENSACOLA	FL	32507
CORIERI KAREN J	4905 ALVIN DR	PENSACOLA	FL	32507
BINNS PEGGY A	4909 ALVIN DR	PENSACOLA	FL	32507
DYCHES GLENN P & MARIA L	4913 ALVIN DR	PENSACOLA	FL	32507
BOURGEOIS PAUL E	4917 ALVIN DR	PENSACOLA	FL	32507
HATTA BAUGH EDDY R & E MARIE	4921 ALVIN DR	PENSACOLA	FL	32507
STEVENSON HERMANESE	7951 REDLAND WOODS DR	HOUSTON	TX	77040
HEAD CLIFTON B & ANN G	4929 ALVIN DR	PENSACOLA	FL	32507
STILLS BETTYE L	4477 PARKTON DR	WARRENSVILLE HEIGHTS	OH	44128
LEWIS KIP R & RAQUEL	4924 ALVIN DR	PENSACOLA	FL	32507
JOHNSON JENNY PHIPPS &	4984 ALIVN DR	PENSACOLA	FL	32507
SETLIFF ARMOUND &	4916 ALVIN DR	PENSACOLA	FL	32507
MONTILVA PABLO E	4990 ALVIN DRIVE	PENSACOLA	FL	32507
ROSE GREGORY &	35609 SUZETTE CT	WINCHESTER	CA	92596
MUCKELBAUER RAYMOND L &	4904 ALVIN DR	PENSACOLA	FL	32507
BROWN TIJUANA D	4900 ALVIN DR	PENSACOLA	FL	32507
HOBGOOD CYNTHIA G TRUSTEE	10901 SEAGLADES DR	PENSACOLA	FL	32507
LINDLEY ANNIE LAURIE	5100 MAKO ST	PENSACOLA	FL	32507
C & J REALTY LLC	PO BOX 8039	MERIDIAN	MS	39303
FULFORD LIECHTY BRITNELL LLC	5000 MOBILE HWY STE 7	PENSACOLA	FL	32506
BOESCH WILLIAM W & ELISE M	9030 WOODRUN RD	PENSACOLA	FL	32514
THRASHER STEVEN P & MELANIE D	10909 SEAGLADES DR	PENSACOLA	FL	32507
KAYIR YOHANNES & JUDITH E	10913 SEAGLADES DR	PENSACOLA	FL	32507
PARMER PAUL & CARMELA J	PO BOX 7571	GULF SHORES	AL	36547
STURM JOHN J	10930 MANATEE DR	PENSACOLA	FL	32507

NADOLNY KENNETH &	10920 MANATEE DR	PENSACOLA	FL	32507
PRIDE ROBERT E III	10921 MANATEE DR	PENSACOLA	FL	32507
POWELL LINDA A &	3554 S STAFFORD ST	ARLINGTON	VA	22206
WILSON JOHN L III	29725 ONO BOULEVARD	ORANGE BEACH	AL	36561
BOYD RICHARD A & THERESE R	14300 PASSAGE WAY	SEMINOLE	FL	33776
RICE JAMES L & JUNE L	10918 SEAGLADES DR	PENSACOLA	FL	32507
TOOLE ROBERT E & CHRISTINE	1509 SANDCLIFF DR	PENSACOLA	FL	32507
KOCEL STANLEY D &	1507 SANDCLIFF DR	PENSACOLA	FL	32507
MERCADO MATTHEW W	1505 SANDCLIFF DR	PENSACOLA	FL	32507
MILES GERALD D & BRENDA G	1420 CACAO LN	PENSACOLA	FL	32507
HOLLAND RONALD C & CHRISTINE	1422 CACAO LN	PENSACOLA	FL	32507
MEYRAHN STEVEN ANDREW	100-1 TANGLEY CT	MINOT AFB	ND	58704
MARTIN MICHAEL J	1425 CACAO LN	PENSACOLA	FL	32507-7911
STOKER GEORGIA	1423 CACAO LN	PENSACOLA	FL	32507
BOLLING JOHN R JR	1421 CACAO LN	PENSACOLA	FL	32507
SEYMOUR SARAH D BERRIER	1419 CACAO LN	PENSACOLA	FL	32507
KOENIG DAVID W	1510 SANDCLIFF DR	PENSACOLA	FL	32507
MOSER TIM	5511 W A ST	GREELEY	CO	80634-4271
GUILFOYLE JILL A	1506 SANDCLIFF DR	PENSACOLA	FL	32507
WILLIAMS LAURA DENISE	1504 SANDCLIFF DR	PENSACOLA	FL	32507
BERRY LINDA W	1502 SANDCLIFF DR	PENSACOLA	FL	32507
GARNER ANTHONY B EST OF	7432 DECK LN	PENSACOLA	FL	32526
ROBINSON EMMA G	5531 CASA MARIA LN	PENSACOLA	FL	32507
WISE JOSEPH ROBERT	9406 SIDNEY RD	PENSACOLA	FL	32507
GUEDRY ALMA B TRUSTEE FOR	3861 OCHUSE DR	PENSACOLA	FL	32503
BARKER RICHARD & GERALDINE F	909 KENNY DR	PENSACOLA	FL	32504
WESSEL BARBARA V	10297 GULF BEACH HWY	PENSACOLA	FL	32507
PRICE RHONDA BARKER 2/3 INT &	507 STANLEY AVE	PENSACOLA	FL	32503
RAPP DIANE MARIE	27 ST REGIS DR	PENSACOLA	FL	32505
SMITH MARY R	10310 GULF BEACH HWY	PENSACOLA	FL	32507
BARSHOV JESSICA	10311 GULF BEACH HWY	PENSACOLA	FL	32507
PATANJO DANIEL	10315 GULF BEACH HWY	PENSACOLA	FL	32507
MOLONEY JOSHUA P &	10336 GULF BEACH HWY	PENSACOLA	FL	32507
BREWER KERRY	10400 GULF BEACH HWY	PENSACOLA	FL	32507
GREINER JEFFREY S	10420 GULF BEACH HWY	PENSACOLA	FL	32507
COOK LINDSEY J	10424 GULF BEACH HWY	PENSACOLA	FL	32507
MCGOUGH WILLIAM L &	10430 GULF BEACH HWY	PENSACOLA	FL	32507
CARTER WILLIAM S &	7 DORSAY LN	PENSACOLA	FL	32506-4779
SCLEASE ANTHONY E	10536 GULF BEACH HWY	PENSACOLA	FL	32507
BOMAN JOHNNY TERRANCE JR &	5048 LEEWARD DR	PENSACOLA	FL	32507
LIVINGSTON ROY B EST OF	10440 GULF BEACH HWY	PENSACOLA	FL	32506
CARTER JAMES S	10500 GULF BEACH HWY	PENSACOLA	FL	32507
PRIEFER JODIE	10700 GULF BEACH HWY	PENSACOLA	FL	32507
BARNES MARGARET J	1315 BAUM ST	VICKSBURG	MS	39180
MERRITT JOSEPH TRUSTEE FOR	10400 ETHERIDGE RD	PENSACOLA	FL	32507
FULTON LINDA LOU	5406 EMPIRE RD	PENSACOLA	FL	32505
FOUST STEPHEN C	1371 W NINE MILE RD	PENSACOLA	FL	32534

HRISTOV HRISTO A &	9045 CLUB RIVER DR	ROSWELL	GA	30075
BEUMER THEODORE H & ALICE H	12410 GULF BEACH HWY	PENSACOLA	FL	32507
HAWKINS BETTY A	117 TIFFANY LN	JAMESTOWN	TN	38556
DUPREE ERIK J	4993 SANCHEZ LN	PENSACOLA	FL	32507
JOLLY NORMA &	4989 SANCHEZ LN	PENSACOLA	FL	32507
LEMLEY THOMAS E &	13408 VALERIE DR	PENSACOLA	FL	32507
TAYLOR LOYD R	4974 SANCHEZ LN	PENSACOLA	FL	32507
JOLLY BEVERLY B	4978 SANCHEZ LN	PENSACOLA	FL	32507
GALLO ALLEN S & VIRGINIA M	4980 SANCHEZ LN	PENSACOLA	FL	32507
TYSZKIEWICZ GLORIA DEWONDA	20120 DONOVAN DR	SEMINOLE	AL	36574
TOMPKINS JIMMY W	305 MASSACHUSETTS AVE	PENSACOLA	FL	32505
CHASTEEN GLORIA SUZANNE NIEN	3080 COUNTY ROAD 6	FLORENCE	AL	35633
WIGGINS BARBARA	2771 WELLER AVE	PENSACOLA	FL	32507
OWENS PHILIP N &	644 W BYPASS	ANDALUSIA	AL	36420
BLAKE JAMES C &	10417 GULF BEACH HWY	PENSACOLA	FL	32507
CDB INVESTMENTS LLC	4590 HWY 20	NICEVILLE	FL	32578
STITT MARY F &	104 RABY LN	PENSACOLA	FL	32507
HARRIS JULIAN A JR & BLANCA E	PO BOX 2807	PENSACOLA	FL	32513
WILSON ROBERT H III &	10535 GULF BEACH HWY	PENSACOLA	FL	32507
10541 GULF BEACH HWY LLC	1700 OSCEOLA BV	PENSACOLA	FL	32503
FIORENTINO ANTHONY E	1303 BELAIR RD	PENSACOLA	FL	32505
LAGOON VISTA COMMUNITY	PO BOX 16137	PENSACOLA	FL	32507-6137
HUDGENS WILLIAM T SUCCESSOR	10625 GULF BEACH HWY	PENSACOLA	FL	32507
CARSON RALPH M TRUSTEE	10635 GULF BEACH HWY	PENSACOLA	FL	32507
GRAND LAGOON YACHT CLUB INC	PO BOX 34350	PENSACOLA	FL	32507
CROWSON GROUP HOLDINGS LLC	P O BOX 8039	MERIDIAN	MS	39303
MEYER GLENN A	10443 GULF BEACH HWY UNIT	PENSACOLA	FL	32507
STITT JIM P & TRACIE W	10505 GULF BEACH HWY	PENSACOLA	FL	32507
HARTER ANN G BERNARD	25 ARAPAHO DR	PENSACOLA	FL	32507-8736
MARTYN ROSANNA B 98%INT	1216 WATERFORD RD	WEST CHESTER	PA	19380
BLEDSON JUDITH D	10443 GULF BEACH HWY # 3	PENSACOLA	FL	32507
SHEROUSE JIMMY L	16275 N SHORE DR	PENSACOLA	FL	32507
STILLWELL STEPHEN JAMES &	10443 GULF BEACH HWY #4	PENSACOLA	FL	32507
STINE MICHAEL E & PATRICIA C	10443 GULF BEACH HWY # 5	PENSACOLA	FL	32507
SLIMAN THOMAS J JR	PO BOX 702	BILOXI	MS	39533
STANTON MARSHA A	10443 GULF BEACH HWY # 6	PENSACOLA	FL	32507
SMITH TERRY G & DIANNE P	10641 GULF BEACH HWY # E	PENSACOLA	FL	32507
MCCORMACK MICHAEL T & PATTI	5875 KAISER LANE	PENSACOLA	FL	32507
POOLE RUSSELL J	9146 GLOCCA MORRA CIR	LAKEVILLE	MN	55044
POWELL CLIFFORD G & ELLA R	10443 GULF BEACH HWY # 8	PENSACOLA	FL	32507
LEEWARD COVE HOMEOWNERS A	10443 GULF BEACH HWY # 7	PENSACOLA	FL	32507
DETONNANCOURT ARTHUR E	10455 GULF BEACH HWY	PENSACOLA	FL	32507
MITCHELL WILLIAM K & CAROL E	4979 SANCHEZ LN	PENSACOLA	FL	32507
MICHAELSEN CHRISTOPHER P	5008 VIZCAYA DR	PENSACOLA	FL	32507
PARSONEAULT PAUL M JR &	4 BROMLEY CT	LUMBERTON	NJ	08048
THOMPSON KENNETH B & CAROL	11027 NIBLICK LOOP	FAIRHOPE	AL	36532
VINSON BILLY S &	10601 SANTORINI CT	PENSACOLA	FL	32507

MILLER NATHAN M	660 WATER ST SW	WASHINGTON	DC	20024
THORNTON MICHAEL &	10606 SANTORINI CT	PENSACOLA	FL	32507
THOMPSON JULIAN G	4992 VIZCAYA DR	PENSACOLA	FL	32507
SIPPERLY WILLIAM D &	4986 VIZCAYA DR	PENSACOLA	FL	32507
BARNARD JEANNETTE A LIFE EST	4974 VIZCAYA DR	PENSACOLA	FL	32507
MURAIISI BASEL A &	5800 DANDELION LN	PENSACOLA	FL	32526
CASTER CHAD E	10609 MILAN CT	PENSACOLA	FL	32507
WHITE BONNIE ROGERS	10603 MILAN CT	PENSACOLA	FL	32507
OCONNOR PAUL	8 DR MANNIX RD	GALWAY		
ANTIPAS CHRISTOPHER P	1 LILAC DR	STONY BROOK	NY	11790
ROBERTSON JORDAN M &	4956 VIZCAYA DR	PENSACOLA	FL	32507
HALSEY WANDA M	3416 HOLT CIR	PENSACOLA	FL	32526
MOLLERE PAUL J	4936 VIZCAYA DR	PENSACOLA	FL	32507
DEWITZ NATHANIEL S	4924 VIZCAYA DR	PENSACOLA	FL	32507
BOYD WILLIAM T	4918 VIZCAYA DR	PENSACOLA	FL	32507
SWAP ANNE M	905 MARSHALL CIR	VIRGINIA BEACH	VA	23454
KORTZ LISA	4937 VIZCAYA DR	PENSACOLA	FL	32507
CHANDLER LARRY K &	4919 VIZCAYA DR	PENSACOLA	FL	32507
LONGFELLOW DON B & BRENDA H	4925 VIZCAYA DR	PENSACOLA	FL	32507
CRONICAN TILLIE F TRUSTEE	4943 VIZCAYA DR	PENSACOLA	FL	32507-5903
BREAUX IRA M JR & ROSALIND M	3212 CARRIER AVE	DAYTON	OH	45429
WALKER JUDITH M	1716 S WOODHOUSE RD	VIRGINIA BEACH	VA	23454
MICHAEL SARAH F BOWEN	43438 MOUNTCASTLE DR	CHANTILLY	VA	20152
HENDERSON TOMMY V &	4967 VIZCAYA DR	PENSACOLA	FL	32507
PINTO FERNANDO R &	4973 VIZCAYA DR	PENSACOLA	FL	32507
SCHROEDER MILAGROS	4979 VIZCAYA DR	PENSACOLA	FL	32507
ALLEN DAVID A &	4985 VIZCAYA DR	PENSACOLA	FL	32507
HUFFMAN STEPHEN P &	4991 VIZCAYA DR	PENSACOLA	FL	32507
VINT SANDRA KELSEY	4997 VIZCAYA DR	PENSACOLA	FL	32507
BROWN DAVID R & MARY A	5003 VIZCAYA DR	PENSACOLA	FL	32507
DIZON CECILIO M &	5009 VIZCAYA DR	PENSACOLA	FL	32507
MAJEWSKI MARK L &	5015 VIZCAYA DR	PENSACOLA	FL	32507
STONE CARL F & PATRICIA H	4931 VIZCAYA DR	PENSACOLA	FL	32507
OWEN KARIN J TRUSTEE	13281 PRESCOTT LANE	STRONGSVILLE	OH	44136
SUNDANCE COVE HOMEOWNERS	10641 GULF BEACH HWY UNIT	PENSACOLA	FL	32507
CHEELEY STEPHEN P & LAURA M	3672 DEVON WAY	EL DORADO HILLS	CA	95762
PARIS ANGEL LIFE EST &	10604 GULF BEACH HWY	PENSACOLA	FL	32507
DINELLI DARIN L & AKIKO H	4906 VIZCAYA DR	PENSACOLA	FL	32507
BOMMARITO MARY A TRUSTEE	PO BOX 3643	PENSACOLA	FL	32516-3643
VIZCAYA HOMEOWNERS ASSOC	PO BOX 17073	CLEARWATER	FL	33762
TENNESSEE INVESTORS HOLDINGS	3 SPYGLASS HILL	BRENTWOOD	TN	37027
TIITF/STATE OF FLORIDA	MAIL STATION 115	TALLAHASSEE	FL	32399-3000
JONES REGINALD D	4929 LEEWARD DR	PENSACOLA	FL	32507
BOMMARITO MARY A TRUSTEE	PO BOX 3643	PENSACOLA	FL	32516
LEE LIA	2220 GLORIA CIR APT 133	PENSACOLA	FL	32514
VISION INVESTMENTS INC	5870 COUNTRY CLUB RD	MILTON	FL	32570
BULLOCK GARY & TERRI	291 PLANTATION HILL RD	GULF BREEZE	FL	32561

GEPHART ANDREW & JENNIFER	22827 THORNBURY DR	HOLLYWOOD	MD	20636
MASON RONALD L &	102 CAPPS ST	SNEADS FERRY	NC	28460
LELAND M SHAUN & JANET	10099 ROOKERY RD	PENSACOLA	FL	32507
WATKINS NORMAN D & CHRISTINE	475 WHISPERING BREEZE LN	SUMMERSVILLE	SC	29486
T N J PROPERTIES & REAL ESTATE L	133 TREUTLEN COURT	RINCON	GA	31326
AURORA ASSOCIATES INC	6088 BERRYHILL RD	MILTON	FL	32570
BIZZELL STEPHEN K	10671 CLOSE HAULED RD	PENSACOLA	FL	32507
HOMEOWNERS ASSOCIATION FOR P O	BOX 3416	PENSACOLA	FL	32516
PRITCHARD & COOK	4315 DOWNTOWNER LOOP N S	MOBILE	AL	36609
MENZIES ROBERT &	4321 D'EVEREUX TER	PENSACOLA	FL	32504
COTTEN RHONDA M	472 POWELL DR	JACKSONS GAP	AL	36427-1011
BROWN THOMAS M	629 SANDPIPER AVE	VONORE	TN	37885
HANSLER JEREMY MILES	10667 SQUALL LINE RD	PENSACOLA	FL	32507
DOBHAN RICHARD R & KIMBERLY (14001 CANAL DR	PENSACOLA	FL	32507
SCOTT AMBER DAWN	10670 CLOSE HAULED RD	PENSACOLA	FL	32507
RANDALL BUILDERS GROUP LLC	900 PARADISE BEACH CIR	PENSACOLA	FL	32506
MERRIMAN ISAAC D	10680 SQUALL LINE RD	PENSACOLA	FL	32507
DESPOSITO JEAN PAIGE	3503 BROOKHOLLOW DR	LOUISVILLE	KY	40220
ASAKURA KENJI	14352 ROSLYN PL N # A	SEATTLE	WA	98133
SWANSON SCOTT A	9 HOLIDAY AVE	BARTONVILLE	IL	61607
MIRANDA MARK	554 DOWNHAUL DR	PENSACOLA	FL	32507
VALCANA ROBERT &	10683 NOREASTER WAY	PENSACOLA	FL	32507-2154
KIMM HANS &	EXTENSION (PMB-321)	OGDENSBURG	NY	13669
FORREST HOMES & CONSTRUCTION	10901 LILLIAN HWY	PENSACOLA	FL	32506
URBAN INFILL CORPORATION	PO BOX 4387	PENSACOLA	FL	32507
FUENTES JUAN J &	9715 SW 114TH ST	MIAMI	FL	33176-4143
COOK LORI BURK	4262 ARCTURUS LANE	MOBILE	AL	36693
WISENALL ROBERT C JR	10654 HEAVY WEATHER WAY	PENSACOLA	FL	32507
KEFFER BENJAMIN	10682 NOREASTER WAY	PENSACOLA	FL	32507
VAIL ROBERT C	609 N SPRING ST	PENSACOLA	FL	32501
DAHAN ILAN &	1905 NASSAU ST	PENSACOLA	FL	32507
FIELDER GLEN D & JUDITH S	3319 BERKSHIRE CT	PENSACOLA	FL	32504
JERKINS JAMES M	4121 STARBOARD CT	RALEIGH	NC	27613
DOWLING JAMES D	10670 NOREASTER WAY	PENSACOLA	FL	32507
GEORGES DONNA J &	21 HIGHLAND RD	KENSINGTON	NH	03833
PETRICK JON M & DEBRA S	3515 CHIEF MATE DR	PENSACOLA	FL	32506
SKITT DARREN G	4312 WHITELEAF CT	PENSACOLA	FL	32504
HARPER KARL L LIFE EST &	1269 GREENVIEW LANE	GULF BREEZE	FL	32563
PLATT CAROLE SUE TRUSTEE FOR	4341 BAYOU RIDGE DR	PACE	FL	32571
BUZZETTI DAVID M &	2251 CHIMNEY SWIFT CIRCLE	MARIETTA	GA	30062
JONES KENNETH	4885 LEEWARD DR	PENSACOLA	FL	32507
MOYE JOEL T JR &	4881 LEEWARD DR	PENSACOLA	FL	32507
WALKER VICKI S &	5698 E HOUSTON RD	WOODLAWN	IL	62898
SCAPECCHI VINCENT & KELLY A	716 NW 126TH ST	CORAL SPRINGS	FL	33071
GREEN LINDA A	PO BOX 36436	PENSACOLA	FL	32516
RIVERSONG LLC	1 INSPIRATION DR	DULUTH	GA	30097
BRAUD MONIE L	1220 KINGSWOOD DR	WESTWEGO	LA	70094

SEGREST JOHN M &	301 KING ST	TALLASSEE	AL	36078
HOLLON WENDY W	PO BOX 2503	MCDONOUGH	GA	30253
STRUBEL STEPHEN J &	644 FALCONCREST DR	LAKE ST LOUIS	MO	63367
BRUNS DANNY L	154 ETHEL WINGATE DR UNIT 1	PENSACOLA	FL	32507
JONES DARRELL K	12512 BETTIS RD	BIRCHWOOD	TN	37308
CRUMBIE GEORGE J JR &	5422 HONORS DR	SAN DIEGO	CA	92122
BEATTY MARTHA HARRIS	154 ETHEL WINGATE DR UNIT 2	PENSACOLA	FL	32507
MURPHY LARRY R &	1101 W PHELPS DR	NEWBURGH	IN	47630
BROWN THOMAS M &	629 SANDPIPER DR	VONORE	TN	37885
MENEFEE REUBEN	154 ETHEL WINGATE DR UNIT 3	PENSACOLA	FL	32507
CLEMENTS JERRY D &	1750 MODEANNIA ST	TUPELO	MS	38801
JWC INVESTMENT PROPERTIES LLC	5 LARKSPUR COVE	NEWMAN	GA	30265
JOINER DAVID A &	5505 PERKINS ST	PENSACOLA	FL	32526
BROWNFIELD CAROL TRUSTEE FOF	154 ETHEL WINGATE DR # 209	PENSACOLA	FL	32507
CLARK PATRICIA F	154 ETHEL WINGATE DR UNIT 4	PENSACOLA	FL	32507
THOMAS SIDNEY M & THOMAS SU	154 ETHEL WINGATE DR #301	PENSACOLA	FL	32507
SMITH JAMES R	1614 HERITAGE LN	TUSCALOOSA	AL	35406
SPELL EDISON C &	4030 OAK FOREST CIR	MARIETTA	GA	30062
FRY HALCOTT C &	154 ETHEL WINGATE DR # 304	PENSACOLA	FL	32507
GILL KONRAD &	4033 LANDFALL DR	PENSACOLA	FL	32507
THACKER BRENDA M	45 AQUA VISTA DR	KILLEN	AL	35645
VRONDRAN GEMMA R TRUSTEE FC	363 PALM LAKE DR	PENSACOLA	FL	32507
DAWKINS DONALD D JR &	1417 BLENHEIM PL	BIRMINGHAM	AL	35213
JONES J RUSSELL	PMB 496	BATON ROUGE	LA	70895
ROCKAS SCOTT J &	8885 GLEN FERRY DR	ALPHARETTA	GA	30022
CRISP EARL W &	1302 BRITISH BLVD	PRAIRIE	TX	75050
DIAZ THOMAS P &	39 WARBLER ST	NEW ORLEANS	LA	70124
SPETT ALAN	210 SPALDING CREEK CT	ATLANTA	GA	30350
ELLIS THOMAS W &	16 DUKE AVE	PENSACOLA	FL	32534
MCFERRIN M C CO LLC	7237 SHARP REEF	PENSACOLA	FL	32507
WASILAUSKY DANIEL J &	7175 AUSTRALIAN ST	NAVARRE	FL	32566-6755
MILLER JAMES H &	10335 GULF BEACH HWY # 402	PENSACOLA	FL	32507
WIGGINS MATTHEW D	PO BOX 139	KEMAH	TX	77565-0139
JONES FREDERICK N	225 SPEAR RD	FAYETTEVILLE	GA	30215
BONE LINDA C	154 ETHEL WINGATE DR 501	PENSACOLA	FL	32507
ROTT DIANE V	154 ETHEL WINGATE DR UNIT 3	PENSACOLA	FL	32507
LEIGHTON BYRON C	154 ETHEL WINGATE DR UNIT 3	PENSACOLA	FL	32507
BOURGEOIS DEWEY J	1521 MIMOSA ST	MARRERO	LA	70072
LEWIS CODY LEE	12844 FARNHAM DR	BATON ROUGE	LA	70818
YARBROUGH JOHN M	14898 HIX ST	LIVONIA	MI	48154
BARRETT HARRIS &	4354A OLD SHELL RD	MOBILE	AL	36608-2011
SMITH MARION ROBERT	5174 BATEMAN RD	MILLINGTON	TN	38053
EVERETT LEON E &	3199 LANNING RD	LAWRENCEBURG	TN	38464
FORCHILLI ROBERT D &	154 ETHEL WINGATE DR 510	PENSACOLA	FL	32507
MILAM LAKE LLC	264 JONESBORO RD	JONESBORO	GA	30236
FINCHER LEE S	8024 FAIR OAKS CT	JONESBORO	GA	30236
TAYLOR BRIAN G &	100 CHESHIRE DR	GRIFFITH	GA	30223

WHITE MICHAEL W	211 SMOKERISE TRCE	PEACHTREE CITY	GA	30269
SMITH PERRY J JR	16521 JAY RD	PRAIRIEVILLE	LA	70769
MOSS WESLEY H 58.75% INT & JW REAL ESTATE HOLDINGS LLC	1 BUCKHEAD PLAZA STE 1200 120 LISA LN	ATLANTA MANDEVILLE	GA LA	30305 70448
SYKES CHARLES S	1495 WILLINGHAM DR	EAST POINT	GA	30344
HENKEL JAMES R & MASON DAVID N & CHAUVET BRUCE G & SANDERS ROGER D &	154 ETHEL WINGATE DR # 609 117 MASTERS DR N 1213 OLDE OAKS DR 9553 VICTORY LN	PENSACOLA PEACHTREE CITY WESTWEGO DENHAM SPRINGS	FL GA LA LA	32507 30269 70094 70726
KREBS CURTIS J & SANTANGELO SAGE JENNINGS	154 ETHEL WINGATE DR #704 1080 PARK BLVD UNIT 1807	PENSACOLA SAN DIEGO	FL CA	32507 92101
BRILL JANET MARIE FORRESTER JERRY M BOYD JAMES	154 ETHEL WINGATE DR # 706 3029 BAY ST 2601 LISA ANN DR	PENSACOLA GULF BREEZE NORTH POLE	FL FL AK	32507 32563 99705
DAWKINS DAVID & NICE CARTER III CO TRUSTEE FOR MATHEOS KONSTANTINA &	154 ETHEL WINGATE DR UNIT 7 301 RIVER RD 4638 JIGGETTS RD	PENSACOLA ORANGE PARK JACKSON	FL FL MS	32507 32073 39211
UPSCALE ACCENTS LLC GRAHAM STANLEY B & POWERS DONALD B JR & STROBEL JONATHAN M CAROGE LLC	2137 ARBOR HILL RD 154 ETHEL WINGATE DR #804 624 WESTBROOK RD 1165 INDIAN SPRINGS TRAL PO BOX 77202	CANTON PENSACOLA DOTHAN GROVETOWN BATON ROUGE	GA FL AL GA LA	30115 32507 36303 30813 70879
SETTLE NEIL WALKER GERALD L BABCOCK GREGORY SHAWN	154 ETHEL WINGATE DR #808 154 ETHEL WINGATE DR # 809 7 BRUSHWOOD RD	PENSACOLA PENSACOLA ASHEVILLE	FL FL NC	32507 32507 28804
PARRISH WILLARD C & KLEINKNECHT FRED W DARDEN THOMAS A HINSON HUGH J JR & DAWKINS DONALD	5014 SHOSHONE DR 2808 SUNBURST DR 302 GEORGIAN TERRACE 1402 COUNTY ROAD 204 154 ETHEL WINGATE DR UNIT 3	PENSACOLA SMITHVILLE WEST POINT ARLEY PENSACOLA	FL MO GA AL FL	32507 64089 31833 35541 32507
FRANCIS STEVEN P & RILEY JAMES & HIGDON KEN REALITY INC DRACOS JAMES S & BOOTH WAYNE H WASILAUSKY ROBERT A ALLISON CHRISTOPHER DUANE	5137 KIRKWALL LN 154 ETHEL WINGATE DR UNIT 5 PO BOX 3483 154 ETHEL WINGATE DR # 1001 154 ETHEL WINGATE DR # 1002 154 ETHEL WINGATE DR PH3 154 ETHEL WINGATE DR UNIT	BIRMINGHAM PENSACOLA PENSACOLA PENSACOLA PENSACOLA PENSACOLA PENSACOLA	AL FL FL FL FL FL FL	35242 32507 32516 32507 32507 32507 32507
LAMBERT CLELL J JR & ARNER DONALD J & BLACKBURN BRYAN M II WILLIAMS LIONEL C & GONTARSKI DUSTIN L COOK GARY W MCARTHUR DEVAN FARGE DOUGLAS J & BONETA OTTO F & FREDERICK JOY A	103 PENNISULA DR 10335 GULF BEACH HWY UNIT PO BOX 661 PO BOX 7293 10335 GULF BEACH HWY #105 10335 GULF BEACH HWY # 106 3888 PARADISE BAY DR 3700 METAIRIE HEIGHTS 1114 ILIKALA PL 17 TAMARACK CT	PEACHTREE CITY PENSACOLA AUBURN SPANISH FORT PENSACOLA PENSACOLA GULF BREEZE METAIRIE KAILUA CARY	GA FL AL AL FL FL FL LA HI IL	30269 32507 36831 36577 32507 32507 32563 70002 96734 60013

STUBBS WILIAM E	3700 HWY 39 NORTH	MERIDIAN	MS	39301
LABORDE GLENN &	P O BOX 1333	HAMMOND	LA	70404-1333
SNUG HARBOUR INC	PO BOX 180090	RICHLAND	MS	39218
BRIGMAN BEVERLY	10335 GULF BEACH HWY #206	PENSACOLA	FL	32507
CAMPO JAMES A &	107 COVE LN	DESTREHAN	LA	70047
GRANT STANLEY E TRUSTEE &	26432 CARIBE DR	ORANGE BEACH	AL	36561
CAMP KENNETH W &	1154 LAKE FOREST CIRCLE	HOOVER	AL	35244
MCLEOD RAYMOND JR	304 GEORGE FRANCIS CT	BONAIR	GA	31005
COMPTON RANDEL D	1291 CEYLON DR	GULF BREEZE	FL	32563
PENNINGTON JAMES H & KAREN A	4410 DEVEREUX DR	PENSACOLA	FL	32504
ERLINGER TODD L	10335 GULF BEACH HWY #306	PENSACOLA	FL	32507
PALLO KEVIN G	54 MORNING HILL DR	BALLWIN	MO	63021
SLAYDON JO ANN T &	10335 GULF BEACH HWY # 308	PENSACOLA	FL	32507
LINK VINCENT H & BEVERLY	23226 ELLIOTT RD	DEFIANCE	OH	43512
R R WALLACE LLC	910 E CERVANTES ST	PENSACOLA	FL	32501
ROBERTS EDWIN & CAROL ANN	10335 GULF BEACH HWY # 404	PENSACOLA	FL	32507
BEAUPAIN DAVID R &	10335 GULF BEACH HWY UNIT	PENSACOLA	FL	32507
BOURG DARRELL P JR	5 OAKLAND RD	KENNER	LA	70065
BRANSCUM JOHN S	10335 GULF BEACH HWY 407	PENSACOLA	FL	32507
CALLAWAY ROBERT & LINDA	4050 INDIGO DR # 106	PENSACOLA	FL	32507
MITCHELL EARL H &	10335 GULF BEACH HWY UNIT	PENSACOLA	FL	32507
MOORE LINDA B TRUSTEE FOR	10335 GULF BEACH HWY UNIT	PENSACOLA	FL	32507
MURRAY JULIE L	10335 GULF BEACH HWY # 504	PENSACOLA	FL	32507-2171
GLASS LINDA P LIFE EST	6116 SIGUENZA DR	PENSACOLA	FL	32507
HINSON ELEANOR	413 SADDLEBROOK DR	MERIDIAN	MS	39305
YARDE BRYAN A	10335 GULF BEACH HWY # 507	PENSACOLA	FL	32507
J & G RENTALS LLC	1804 ROSWELL ST	PASCAGOULA	MS	39581
MOORE WILLIAM W	10335 GULF BEACH HWY 601	PENSACOLA	FL	32507
MIRABILE JOSEPH W TRUSTEE FOR	1900 WHITTEN RD	MEMPHIS	TN	38133
MCLEOD BRUCE P	10335 GULF BEACH HWY UNIT	PENSACOLA	FL	32507
HULETT ROBERT	10335 GULF BEACH HWY UNIT	PENSACOLA	FL	32507
KOSTAKOS COLETTE	10335 GULF BEACH HWY # 605	PENSACOLA	FL	32507
KETTENRING ALFRED W JR TRUSTE	19 N SUNSET BLVD	GULF BREEZE	FL	32561
LAW ROBERT W JR &	10335 GULF BEACH HWY 607	PENSACOLA	FL	32507
MILLER ROBERT F &	2569 HERITAGE PARK LN	SACRAMENTO	CA	95835
OSBORNE DAVID M SR	424 MILESTONE BLVD	CANTONMENT	FL	32533
JEFFERIES CHARLES R & CANDACE	369 RIVERBLUFF PL APT 1	MEMPHIS	TN	38103-4134
WOLFF CONRAD E & PEGGY A	545 KENNELWOODS DR	ELVERSON	PA	19520
SHEPHERD LORI A	10335 GULF BEACH HWY # 903	PENSACOLA	FL	32507
CHILDRESS JANE B	27393 MARINA RD	ORANGE BEACH	AL	36561
MCKENZIE JEFFREY L &	2612 CHRISTOPHER FARMS DR	VIRGINIA BEACH	VA	23453
HAINES WILLIAM H &	300 E FREDERICKSBURG ST	BROKEN ARROW	OK	74011
VOGT HARROLD G & MERLE M	30475 FAIRES RD	ELBERTA	AL	36530
KENT HOLLIS G &	14351 HWY 959	CLINTON	LA	70722
BAKER STEVEN J & MARY T	1152 ELLISON DR	PENSACOLA	FL	32503
JONES RACHEL S WOODRUFF	2316 ARRIVISTE WAY	PENSACOLA	FL	32504
WOODRUFF MARVIN L & LYNN	2921 W MICHIGAN AVE	PENSACOLA	FL	32526

GRABHAM ROBERT W JR	10335 GULF BEACH HWY 805	PENSACOLA	FL	32507
OSTERGAARD CARY &	1005 BONITA DR	PENSACOLA	FL	32507
SLUDER GARY & CINDY	2791 WELLER AVE	PENSACOLA	FL	32507
BRODER PHILIP M	1713 OVERCHECK LN	BRENTWOOD	TN	37027
GOLANKA STANLEY R &	2017 HESPERIA WAY	PENSACOLA	FL	32505
WAY DOROTHY E	10335 GULF BEACH HWY # 902	PENSACOLA	FL	32507
SHEPHERD LORI ANN	10335 GULF BEACH HWY UNIT	PENSACOLA	FL	32507
CAMPBELL BILLY RAY	1340 BRICKTON RD	MOLINO	FL	32577
NUNNELEE JAMES R	10335 GULF BEACH HWY UNIT	PENSACOLA	FL	32507
TURNER MARIE P	10335 GULF BEACH HWY #907	PENSACOLA	FL	32507
HAMME RICHARD F &	10335 GULF BEACH HWY #908	PENSACOLA	FL	32507
STINE JAMES R TRUSTEE FOR	10335 GULF BEACH HWY 1002	PENSACOLA	FL	32507
SUNAHAMA LLC	38 S BLUE ANGEL PKWY #716	PENSACOLA	FL	32506
HENRIQUES MATTHEW E	8507 MAYFAIR PL	SILVER SPRING	MD	20910-4309
SMITH MIKEL L	2263 LINKS DR	FLEMING ISLE	FL	32003
CARTER JOHN S &	10335 GULF BEACH HWY UNIT	PENSACOLA	FL	32507
ODOM MICHAEL L &	10335 GULF BEACH HWY 1007	PENSACOLA	FL	32507
DRIVER KEITH M &	800 7TH AVE N	CLANTON	AL	35045
RICHARDSON CHARLES H	1024 PETRIFIED FOREST RD	FLORA	MS	39071
FREED RICHARD F II	16621 CONNER CREEK LN	HOUSTON	TX	77044
GREENE MICHAEL	122 LANOAH LN	BRANDON	MS	39042-7924
RUSHING LEWIS D EST OF	58 STAR LAKE DR	PENSACOLA	FL	32507
BARKETT RICHARD A TRUSTEE FOR	PO BOX 61	BOYDS	MD	20841
LAMBERT CLELL JR &	103 PENINSULA DR	PEACHTREE CITY	GA	30269
HARBOUR POINTE LAND &	3760 SIXES RD STE 126-171	CANTON	GA	30114
MISHIO ANGELO M &	4367 CASA GRANDE CT	MILTON	FL	32583
WELKER HUGH W SR	5053 LEEWARD DR	PENSACOLA	FL	32507
MCMANUS TERRY L	8108 REED CIR	PAPILLION	NE	68046
SAAL CAROLYN T	5073 LEEWARD DR	PENSACOLA	FL	32507-9120
JONES HENRY T & ELIZABETH C	8127 BARKSDALE RD	TOWSON	MD	21286
BERRY LINDA KAREN DUBOIS LIFE	15069 LEEWARD DR	PENSACOLA	FL	32507
STROJNY BRIAN SCOTT	5067 LEEWARD DR	PENSACOLA	FL	32507
ABERG LYNIS	5065 LEEWARD DR	PENSACOLA	FL	32507
ABERG MARY B &	4746 HURON DR	PENSACOLA	FL	32507
WADE RICHARD W & DONNA L	5061 LEEWARD DR	PENSACOLA	FL	32507
BRUCE ADAM L	5059 LEEWARD DR	PENSACOLA	FL	32507
PEEBLES ROBERT H & MELODY R	5297 N GILA TRAIL DR	ELOY	AZ	85231
TERRY ROSS R & WANDA L	PO BOX 2430	PENSACOLA	FL	32513
MARSDEN JODI LYNN	828 EBB TIDE DR	PENSACOLA	FL	32507
SUBLETT STEPHEN W & ELIZABETH	824 EBB TIDE DR	PENSACOLA	FL	32507
DICENSO LEONA M	820 EBB TIDE RD	PENSACOLA	FL	32507
KORTE KRISTI LYNN	816 EBB TIDE DR	PENSACOLA	FL	32507
HIGDON HUNTER R	808 EBB TIDE DR	PENSACOLA	FL	32507
MILLER ZACHARY G	804 EBB TIDE	PENSACOLA	FL	32507
ESTRADA EDGARDO A & DEANNA	1800 EBB TIDE DR	PENSACOLA	FL	32507-7945
TRUSSELL STEVEN &	4000 GARDEN RIDGE RD	PENSACOLA	FL	32507
BROWNLEE JERRY R &	9117 DAYTONA DR	PENSACOLA	FL	32506

CARLSTROM HENRY M & DAY STEVEN R & DAY KATHLEEN T	558 BATTEN BLVD	PENSACOLA	FL	32507
SAND SPUR TOWNHOME OWNERS	331 ROBERTS RD	NOKOMIS	FL	34275
BONNER JAMES C	5061 LEEWARD DRIVE	PENSACOLA	FL	32507
TAYLOR JIMMY D	119 MUIRFIELD LANE	DOTHAN	AL	36305
MITCHELL WILLIAM K & MILLER DAVID E	10641 GULF BEACH HWY A	PENSACOLA	FL	32507
	4979 SANCHEZ LANE	PENSACOLA	FL	32507
	1919 BURNETT AVE	SAINT LOUIS	MO	63125