

AGENDA  
ESCAMBIA COUNTY BOARD OF ADJUSTMENT  
January 18, 2017–8:30 a.m.  
Escambia County Central Office Complex  
3363 West Park Place, Room 104

1. Call to Order.
2. Swearing in of Staff and acceptance of Staff as expert witnesses.
3. Acceptance of the BOA Meeting Package with the Development Services Staff Findings-of-Fact, into evidence.
4. Proof of Publication and waive the reading of the legal advertisement.
5. Approval of the Resume' Minutes for the Regular Meeting held on November 16, 2016 and the Special Meeting held on December 07, 2016.
6. **Consideration of the following cases:**
  1. **Case No.:** V-2016-10  
Address: 8690 Scenic Hwy.  
Request: Variance for a Zero Rear Building Setback  
Requested by: James Rich, Agent for Michael & Dara Gliner
  2. **Case No.:** CU-2017-01  
Address: 310 E. Johnson Ave  
Request: To Allow a Convenience Store with the Sale of Gasoline in HDMU Zoning  
Requested by: Smart Fill, LLC.
  3. **Case No.:** CU-2017-02  
Address: 5835 Cruzat Way  
Request: To Allow a Public Park with Permanent Restrooms in HDMU Zoning

Requested by: The Trust for Public Land, Kate Brown, Senior Project Manager

7. Sunshine Law Presentation by Kristen Hual, Assistant County Attorney.

8. Old/New Business.

9. Announcement.

The next Board of Adjustment Meeting is scheduled for Wednesday, February 15, 2017 at 8:30 a.m., at the Escambia County Central Office Complex, Room 104, 3363 West Park Place.

10. Adjournment.

Audio CD of this meeting is available upon request.

**Board of Adjustment**

**5.**

Meeting Date: 01/18/2017

---

---

Attachments

Draft Resumes

---

---

**DRAFT**

**RESUMÉ OF THE MEETING OF THE BOARD OF ADJUSTMENT  
HELD November 16, 2016**

**CENTRAL OFFICE COMPLEX  
3363 WEST PARK PLACE, BOARD CHAMBERS  
PENSACOLA, FLORIDA  
(8:30 A.M. – 9:30 A.M.)**

**Present:** Auby Smith  
Bill Stromquist  
Jesse Casey  
Judy Gund  
Jennifer Rigby

**Absent:** Frederick J. Gant

**Staff Present:** Kristin Hual, Assistant County Attorney  
Horace Jones, Director, Development Services  
Andrew Holmer, Division Manager, Planning & Zoning  
Juan Lemos, Senior Planner, Planning & Zoning  
Debbie Lockhart, Administrative Assistant

**REGULAR BOA AGENDA**

1. The meeting was called to order at 8:30 A.M.
2. Members of Staff were sworn in and accepted as expert witnesses.
3. Acceptance of the BOA Meeting Package with the Development Services Staff Findings-of-Fact, into evidence.  
  
Motion by Vice Chairman Bill Stromquist, Seconded by Board Member Judy Gund  
Motion was made to accept the meeting package.  
**Vote:** 5 - 0 Approved
4. Proof of Publication was provided and the Board waived the reading of the legal advertisement.
5. Approval of the September 21, 2016 Resume Minutes.

Motion by Vice Chairman Bill Stromquist, Seconded by Board Member Jennifer Rigby

Motion was made to approve the September 20, 2016 Resume' Minutes.

**Vote:** 5 - 0 Approved

6. **Consideration of the following cases:**

1. **Case No.:** V-2016-09

Address: 300 E. Bogia Rd.

Request: Variance to County's 3-Foot Freeboard Requirement

Requested by: Christopher K. Davis, Owner

No BOA member acknowledged any ex parte communication regarding this item.

No BOA member acknowledged visiting the site.

No BOA member refrained from voting on this matter due to any conflict of interest.

Motion by Vice Chairman Bill Stromquist, Seconded by At Large Member Jesse Casey

Motion was made to accept Staff Findings and deny the Variance.

**Vote:** 5 - 0 Approved

7. Discussion Items.

8. Old/New Business.

9. Announcement.

The next Regular Board of Adjustment Meeting is scheduled for Wednesday, December 21, 2016 at 8:30 a.m., and a Special Board of Adjustment Meeting is scheduled for Wednesday, December 07, 2016 at 8:30 a.m., at the Escambia County Central Office Complex, Room 104, 3363 West Park Place.

10. The meeting adjourned at 9:30 A.M.

Audio CD of this meeting is available upon request.

**DRAFT**

**RESUMÉ OF THE MEETING OF THE BOARD OF ADJUSTMENT  
HELD December 7, 2016**

**CENTRAL OFFICE COMPLEX  
3363 WEST PARK PLACE, BOARD CHAMBERS  
PENSACOLA, FLORIDA  
(8:30 A.M. – 12:32 P.M.)**

**Present:** Auby Smith  
Bill Stromquist  
Jesse Casey  
Judy Gund  
Frederick J. Gant  
Jennifer Rigby  
Mark Robinson

**Staff Present:** Horace Jones, Director, Development Services  
Andrew Holmer, Division Manager, Planning & Zoning  
Caleb MacCartee, Urban Planner, Planning & Zoning  
Debbie Lockhart, Administrative Assistant

**Attendees:** Kristen Hual, Assistant County Attorney

**REGULAR BOA AGENDA**

1. Call to Order.
2. New Board Member, Mark Robinson, took the Oath of Office and was sworn in by the Clerk. Staff members were sworn in and accepted as expert witnesses.
3. The Board accepted the BOA Meeting Package with the Development Services Staff Findings-of-Fact, into evidence.
4. Proof of Publication was provided by the Clerk and the Board waived the reading of the legal advertisement.
5. **Consideration of the following case:**
  - A. **CASE NO.: AP-2016-01**  
**ADDRESS:** 1999 Massachusetts Avenue

**REQUESTED APPEAL:** Appeal of the Development Review  
Committee denial of project #  
PSP160400044, Sean's Outpost

**REQUESTED BY:** William J. Dunaway, Agent for  
Sean's Outpost, Inc.

No Board member acknowledged any ex parte communication regarding this item.

Board Chairman, Auby Smith acknowledged visiting the site.

Board member, Mark Robinson refrained from voting on this matter due to conflict of interest, and left the meeting at 10:30 P.M.

Motion by At Large Member Jesse Casey, Seconded by Board Member  
Judy Gund

Motion was made and seconded to deny the appeal request and to uphold the DRC denial of Sean's Outpost development order. That motion resulted in a 3-3 tied vote. The appeal failed to receive an affirmative majority vote and was denied.

**Vote:** 3 - 3 Failed

Voted Yes: At Large Member Jesse Casey  
Board Member Judy Gund  
Board Member Frederick J. Gant

Voted No: Chairman Auby Smith  
Vice Chairman Bill Stromquist  
Board Member Jennifer Rigby

6. Announcement.

The next Board of Adjustment Meeting is scheduled for  
Wednesday, December 21, 2016 at 8:30 a.m., at the Escambia County  
Central Office Complex, Room 104, 3363 West Park Place.

7. Adjournment.

Audio CD of this meeting is available upon request.

**Board of Adjustment**

**6. 1.**

**Meeting Date:** 01/18/2017  
**CASE:** V-2016-10  
**APPLICANT:** James Rich, Agent for Michael & Dara Gliner  
**ADDRESS:** 8690 Scenic Hwy  
**PROPERTY REFERENCE NO.:** 05-1S-29-1700-000-001 &  
05-1S-29-1700-000-010  
**ZONING DISTRICT:** MDR  
**FUTURE LAND USE:** MU-U

---

**SUBMISSION DATA:**

**REQUESTED VARIANCE:**

The Applicant is requesting a variance to the 20' rear structure minimum setback. The Applicant and the Cypress Point Home Owner's Association's adjacent parcel will require a zero lot setback in order to build a deck.

**RELEVANT AUTHORITY:**

**Land Development Code of Escambia County, Florida (Ordinance No. 96-3 as amended), Section 3-2.7(d)(7)a**

**(d) Site and building requirements. The following site and building requirements apply to uses within the MDR district:**

- (7) Structure setbacks. For all principal structures, minimum setbacks are:**
  - a. Front and rear. Twenty feet in the front and rear.**

**CRITERIA**

**Land Development Code of Escambia County, Florida (Ordinance No.96-3 as amended), Section 2-6.3**

**CRITERION (1)**

**Special conditions and circumstances exist which are peculiar to the land, structure or building and which are not applicable to other lands, structures or buildings in the same zoning district.**

**FINDINGS-OF-FACT**

Based on the review of the existing subdivision plat, as approved, aerial photographs and staff's visit to the site, it is evident that the size of the rear yard for the parcel in question, is the result of the overall subdivision design, the existing structure layout and size, combined with the required setbacks for the subdivision. The parcel has the



smallest rear setback, 15 feet, compared to all of the other lots within the subdivision which have a 30 foot setback. All lots within the subdivision have different shapes and orientation. All structures are different in size. The ability of other property owners to have decks results from the variability of lot and structure sizes.

#### **CRITERION (2)**

**The special conditions and circumstances do not result from the actions of the applicant.**

#### **FINDINGS-OF-FACT**

Based on the review of the approved plat, the structure in the lot was built to fit the existing parcel, and in accordance with the approved standards at the time of construction.

#### **CRITERION (3)**

**Granting the variance requested will not confer on the applicant any special privilege that is denied by this land development code to other lands, buildings or structures in the same zoning district.**

#### **FINDINGS-OF-FACT**

The Land Development Code does have allowances for all property owners to request variances to the property setbacks in any district.

#### **CRITERION (4)**

**Strict application of the provisions of the land development code would deprive the applicant of rights commonly enjoyed by other properties in the same zoning district under the terms of the land development code and would create an unnecessary and undue hardship on the applicant..**

#### **FINDINGS-OF-FACT**

Strict application of the provisions of the Land Development Code would not deprive the Applicant of any rights. The platted subdivision was approved with specific standards common to the development, as shown in the approved document. Based on the approved plat, the lot as designed allows for the construction of a single-family residence. There are no undue hardships on the Applicant.

#### **CRITERION (5)**

**The variance granted is the minimum variance that will make possible the reasonable use of the land, building or structure .**

#### **FINDINGS-OF-FACT**

Granting of the variance is not the minimum to make reasonable use of the land, building or structure. The reasonable use of the land was approved via the plat of the land, for a single-family residence. The approved subdivision plat does provide guidance such as specific lot size and setbacks that regulate the size and location of any proposed structure.

#### **CRITERION 6**

**The granting of the variance will be consistent with the general intent and purpose of the land development code and that such variance will not be injurious to the area or otherwise detrimental to the public welfare.**

#### **FINDING OF FACT:**

Granting of the variance would not be consistent with the general intent and purpose of the land development code. The variance would not be detrimental to public welfare.

#### **STAFF RECOMMENDATION**

The Applicant failed to meet the minimum requirements for Criteria 1, 4, 5 and 6, therefore staff recommends denial of the variance as requested.

#### **BOA DECISION**

---

---

#### **Attachments**

Working Case File V-2016-10

---

---

**V-2016-10**

**8690 Scenic Highway**









ESCAMBIA BAY

GRAVEYARD BRANCH

ESCAMBIA BAY

# V-2016-10 LOCATION MAP

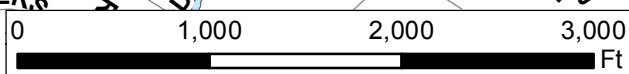
-  PRINCIPAL ARTERIAL
-  MINOR ARTERIAL
-  COLLECTOR
-  LOCAL ROAD

This map is provided for information purposes only. The data is not guaranteed accurate or suitable for any use other than that for which it was gathered.

Andrew Holmer  
Planning and Zoning Dept.



ESCAMBIA BAY

MDR

MDR

MDR

SCENIC HWY

CYPRESS POINT W

CYPRESS POINT E

MDR

YARMOUTH PL

MDR

SCENIC HWY

MDR

E OLIVE RD

BIXBY CIR

ROSEMONT CT

WINDING LN

MDR

HDR

ROSEMONT DR



This map is provided for information purposes only. The data is not guaranteed accurate or suitable for any use other than that for which it was gathered.

Andrew Holmer  
Planning and Zoning Dept.

# V-2016-10 500' ZONING RADIUS

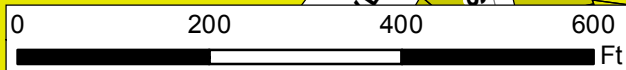

- PARCELS
- PRINCIPAL ARTERIAL
- MINOR ARTERIAL
- COLLECTOR
- LOCAL ROAD



ESCAMBIA BAY

MU-U

MU-U

SCENIC HWY

CYPRESS POINT W

CYPRESS POINT E

MU-U

MU-U

YARMOUTH PL

MU-U

SCENIC HWY

BIXBY CIR

E OLIVE RD

ROSEMONT CT

WINDING LN

MU-U

MU-U

ROSEMONT DR



This map is provided for information purposes only. The data is not guaranteed accurate or suitable for any use other than that for which it was gathered.

Andrew Holmer  
Planning and Zoning Dept.

# V-2016-10 FUTURE LAND USE

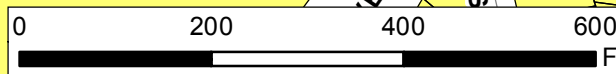

- PARCELS
- PRINCIPAL ARTERIAL
- MINOR ARTERIAL
- COLLECTOR
- LOCAL ROAD



SCENIC HWY



This map is provided for information purposes only. The data is not guaranteed accurate or suitable for any use other than that for which it was gathered.

Andrew Holmer  
Planning and Zoning Dept.

# V-2016-10 AERIAL MAP

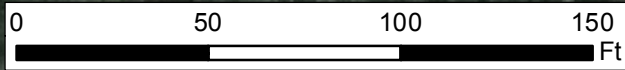

-  PARCELS
-  PRINCIPAL ARTERIAL
-  MINOR ARTERIAL
-  COLLECTOR
-  LOCAL ROAD



Escambia County Planning and Zoning

Development Services Department

3363 West Park Place

Pensacola, FL 32505

Phone: (850) 595-3475 • Fax: (850) 595-3481

http://myescambia.com/business/ds

12-21-16 BOA Mtg.

Board of Adjustment Application

FOR OFFICE USE ONLY - Case Number:

V2016-10 Accepted by: CM/DL/DH BOA Meeting: 12-21-16

Condition Use Request for:

Variance Request for: D Set backs (Zero Rear Building Setback) DFL

1. Contact Information:

A. Property Owner/Applicant: Michael + DARA GLINTER

Mailing Address: 8690 SCENIC HIGHWAY

Business Phone: Cell: 850 501 6475

Email: MGLIN@AOL.COM

B. Authorized Agent (if applicable): JAMES RICH

Mailing Address: 7049 WEATHERWOOD DR

Business Phone: 291 2136 Cell:

Email: JAMESRICHBLDS@GMAIL.COM

Note: Owner must complete the attached Agent Affidavit. If there is more than one owner, each owner must complete an Agent Affidavit. Application will be voided if changes to this application are found.

2. Property Information:

A. Existing Street Address: 8690 SCENIC HIGHWAY

Parcel ID (s): 05-15-29-1700-000-001

B. Total acreage of the subject property: .3054

C. Existing Zoning: MDR

FLU Category:

D. Is the subject property developed (if yes, explain): yes, SINGLE FAMILY HOME IS CONSTRUCTED ON SITE

E. Sanitary Sewer: X Septic:



3. Amendment Request

- A. Please provide a general description of the proposed request, explaining why it is necessary and/or appropriate.

ADDITION OF 16X37 WOOD FRAMED DECK CONFORMING TO OTHER DECKS IN THE COMMUNITY. WE ARE BUILDING THIS TO PROVIDE A SAFE AREA IN THE BACK OF THE HOUSE FOR OUR CHILDREN + GRAND CHILDREN TO PLAY. THE HOUSE DOES NOT HAVE A USEABLE BACK YARD.

- B. For Variance Request - Please address ALL the following approval conditions for your Variance request. (use supplement sheets as needed)

1. Special conditions and circumstances exist which are peculiar to the land, structure or building and which are not applicable to other lands, structures or buildings in the same zoning district.

BECAUSE OF THE LOCATION OF THE HOUSE THE BACKYARD IS NOT USEABLE AND A RAISED DECK BOTH PROTECTS THE ENVIRONMENT OF THE AREA AND ALLOWS US TO IMPROVE THE GENERAL APPEARANCE AND USE OF THE AREA OTHER RESIDENCES IN THE COMMUNITY HAVE ALREADY CONSTRUCTED DECKS. I CAN PROVIDE PICTURES IF YOU WANT.

2. The special conditions and circumstances do not result from the actions of the applicant.

WE HAVE TAKEN NO ACTION TO CAUSE THIS CONDITION. THE HOME IS LOCATED WHERE IT WAS APPROVED FOR CONSTRUCTION. THE LOCAL HDA HAS AGREED WITH US IN THE BENEFIT OF CONSTRUCTING THIS DECK.

3. Granting the variance requested will not confer on the applicant any special privilege that is denied by this land development code to other lands, buildings or structures in the same zoning district.

Other homes in this development and  
next door to us on the west have already  
constructed similar structures.

---

---

4. Strict application of the provisions of the land development code would deprive the applicant of rights commonly enjoyed by other properties in the same zoning district under the terms of the land development code and would create an unnecessary and undue hardship on the applicant.

As I mentioned many of the community  
homes have already constructed decks.  
The former owner left the house vacant  
for about 7 years. That may be why a deck was  
never added to this property.

5. The variance granted is the minimum variance that will make possible the reasonable use of the land, building or structure.

The 16x37 deck will conform to other decks  
in the community and area. It is a reasonable  
size for the size of the house.

---

---

6. The granting of the variance will be consistent with the general intent and purpose of the land development code and that such variance will not be injurious to the area or otherwise detrimental to the public welfare.

Yes - useful for a single family residence

---

---

---

---

**C. For Conditional Use Request** – Please address ALL the following approval conditions for your Conditional Use request. (use supplement sheets as needed)

- 1. **General compatibility.** The proposed use can be conducted and operated in a manner that is compatible with adjacent properties and other properties in the immediate area. *If this is for the sale of alcohol within a 1000 ft of a place of worship or child care facility; please explain a-e below: a.) The existing times of use of the places of worship or child care facilities coincide with the hours of operation of the subject business b.) The 1000-foot minimum distance is not achieved. c.) The conflicting uses are visible to each other. d.) Any on-premises consumption is outdoors. e.) Any conditions or circumstances mitigate any incompatibility.*

---

---

---

---

---

---

---

---

---

---

---

---

---

- 2. **Facilities and services.** Public facilities and services, especially those with adopted levels of service, will be available, will provide adequate capacity to serve the proposed use consistent with capacity requirements.

---

---

---

---

---

---

---

---

---

---

---

---

3. **On-site circulation.** Ingress to and egress from the site and its structures will be sufficient, particularly regarding vehicle and pedestrian safety and convenience, efficient traffic flow and control, on-site parking and loading, and emergency vehicle access.

---

---

---

---

---

---

4. **Nuisances and hazards.** The scale, intensity, and operation of the use will not generate unreasonable noise, glare, dust, smoke, odor, vibration, electrical interference, or other nuisances or hazards for adjoining properties and other properties in the immediate area.

---

---

---

---

---

---

5. **Solid waste.** All on-site solid waste containers will be appropriately located for functional access, limited off-site visibility and minimal odor and other nuisance impacts.

---

---

---

---

---

---

6. **Screening and buffering.** Where not otherwise required by the IDC, screening and buffering will be provided if appropriate to the proposed use and site.

---

---

---

---

---

---

7. **Signs and lighting.** All exterior signs and lights, whether attached or freestanding, will be compatible with adjoining properties and other properties in the immediate area, especially regarding glare and traffic safety.

4. **Please complete the following form (if applicable): Affidavit of Owner/Limited Power of Attorney**

**AFFIDAVIT OF OWNER AND LIMITED POWER OF ATTORNEY**

As owner of the property located at 8690 Scenic Hwy (if applicable)  
Pensacola, Florida, property reference number(s) \_\_\_\_\_

\_\_\_\_\_ I hereby designate James Rich

\_\_\_\_\_ for the sole purpose of completing this application and making a presentation to the Planning Board and the Board of County Commissioners to request a rezoning on the above referenced property. This Limited Power of Attorney is granted on this 27 day of Oct the year of 2016, and is effective until the Board of County Commissioners or the Board of Adjustment has rendered a decision on this request and any appeal period has expired. The owner reserves the right to rescind this Limited Power of Attorney at any time with a written, notarized notice to the Development Services Bureau.

Agent Name: James Rich Email: Jamesrichblds@gmail.com  
Address: 7049 Weatherwood Dr Phone: 850-291-2136

Michael Glinter  
Signature of Property Owner

MICHAEL GLINTER  
Printed Name of Property Owner

10/27/2016  
Date

Dara Glinter  
Signature of Property Owner

DARA GLINTER  
Printed Name of Property Owner

10/27/16  
Date

STATE OF Florida COUNTY OF Escambia

The foregoing instrument was acknowledged before me this 27<sup>th</sup> day of October 2016, by Michael and Dara Glinter

Personally Known  OR Produced Identification . Type of Identification Produced: Florida Drivers License

Rhonda Gray  
Signature of Notary

Rhonda Gray  
Printed Name of Notary



(Notary Seal)

5. Submittal Requirements

- A.  Completed application: All applicable areas of the application shall be filled in and submitted to the Planning and Zoning Department, 3363 West Park Place, Pensacola, FL 32505.
- B.  Application Fee: \$1270.50 – for Conditional Use ~~x \$50 fee = \$1275.50~~  
\$423.50 for Variance  
 \$2117.50 + \$84.70 - for each additional parcel for more than two contiguous parcels  
 This fee includes all notices and advertisements required for the public hearing. Payments must be submitted prior to 3 pm of the closing date of acceptance of application. Please make checks payable to Escambia County. MasterCard and Visa are also accepted.
- C.  Legal Proof of Ownership (ex: copy of Tax Notice or Warranty Deed) AND a Certified Boundary Survey (Include Corporation/LLC documentation if applicable.)
- D. N/A Compatibility Analysis (if applicable): If the subject property does not meet the roadway requirements of Locational Criteria, a compatibility analysis prepared by the applicant is required to provide substantial evidence of unique circumstances regarding the parcel or use that were not anticipated by the alternative criteria. (See "Documented Compatibility" within the request zoning district of the LDC.)
- E.  Signed and Notarized Affidavit of Owner/Limited Power of Attorney AND Concurrency Determination Acknowledgement (pages 4 and 5).

By my signature, I hereby certify that:

- 1) I am duly qualified as owner(s) or authorized agent to make such application, this application is of my own choosing, and staff has explained all procedures relating to this request; and
- 2) All information given is accurate to the best of my knowledge and belief, and I understand that deliberate misrepresentation of such information will be grounds for denial or reversal of this application and/or revocation of any approval based upon this application; and
- 3) I understand that there are no guarantees as to the outcome of this request, and that the application fee is non-refundable; and
- 4) I authorize County staff to enter upon the property referenced herein at any reasonable time for purposes of site inspection and authorize placement of a public notice sign(s) on the property referenced herein at a location(s) to be determined by County staff; and
- 5) I am aware that Public Hearing notices (legal ad and/or postcards) for the request shall be provided by the Development Services Bureau.

Michael Glinter  
 Signature of Owner/Agent  
Dara Glinter  
 Signature of Owner

MICHAEL GLINTER  
 Printed Name Owner/Agent  
Dara Glinter  
 Printed Name of Owner

11/16/2016  
 Date  
11/16/16  
 Date

STATE OF Florida COUNTY OF Escambia The foregoing instrument was acknowledged before me this 16<sup>th</sup> day of November 20 16, by Michael B. + Dara L. Glinter

Personally Known  OR Produced Identification . Type of Identification Produced: Florida Drivers License

Rhonda Gray  
 Signature of Notary

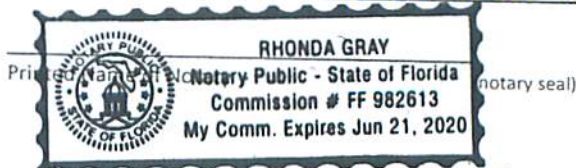

7. **Signs and lighting.** All exterior signs and lights, whether attached or freestanding, will be compatible with adjoining properties and other properties in the immediate area, especially regarding glare and traffic safety.

\_\_\_\_\_  
\_\_\_\_\_  
\_\_\_\_\_  
\_\_\_\_\_

4. **Please complete the following form (if applicable): Affidavit of Owner/Limited Power of Attorney**

**AFFIDAVIT OF OWNER AND LIMITED POWER OF ATTORNEY**

(if applicable)

As owner of the property located at CYPRESS POINT WEST LOT 10  
\_\_\_\_\_, Florida, property reference number(s) 0515291700000010

I hereby designate JAMES RICH  
\_\_\_\_\_ for the sole purpose of completing this application and making

a presentation to the Planning Board and the Board of County Commissioners to request a rezoning on the above referenced property. This Limited Power of Attorney is granted on this 15<sup>th</sup> day of NOV the year of 2016, and is effective until the Board of County Commissioners or the Board of Adjustment has rendered a decision on this request and any appeal period has expired. The owner reserves the right to rescind this Limited Power of Attorney at any time with a written, notarized notice to the Development Services Bureau.

Agent Name: JAMES RICH Email: JAMESRICH BIDS @GMAIL.COM  
Address: 7049 WEATHERWOOD DR Phone: 850 291 2136

[Signature]  
Signature of Property Owner

C.R. Higdon  
Printed Name of Property Owner

11/17/2016  
Date

\_\_\_\_\_  
Signature of Property Owner

\_\_\_\_\_  
Printed Name of Property Owner

\_\_\_\_\_  
Date

STATE OF Florida COUNTY OF Escambia

The foregoing instrument was acknowledged before me this 17<sup>th</sup> day of NOV. 2016  
by Charles R. Higdon

Personally Known  OR Produced Identification . Type of Identification Produced: \_\_\_\_\_

Vivian S. Alley  
Signature of Notary

Vivian S. Alley  
Printed Name of Notary



(Notary Seal)

Cypress Point HOA  
201 S. Stillman Street, #100  
Pensacola, FL 32505

November 17, 2016

Cypress Point Home Owners Association gives permission for Michael and Dara Gliner, 8690 Scenic Highway to build a conforming walkway and platform on the west side of their property as well as permission for them to build a deck on the back of their house to go beyond their property line 8 feet at the furthest corner of the deck.

The Association has a community boat dock that each home owner owns a boat slip. The Gliner's slip was previously destroyed so they have our permission to rebuild it.

Sincerely,

A handwritten signature in black ink, appearing to read 'Shawn Werchan', followed by a long horizontal line extending to the right.

Shawn Werchan  
President, Cypress Point HOA





Chris Jones  
Escambia County Property Appraiser

- Real Estate Search
- Tangible Property Search
- Sale List
- Amendment 1/Portability Calculations

[Back](#)

Navigate Mode 
  Account 
  Reference 
 ➔

[Printer Friendly Version](#)

| <p><b>General Information</b></p> <p><b>Reference:</b> 051S291700000010</p> <p><b>Account:</b> 010218680</p> <p><b>Owners:</b> CYPRESS POINT HOMEOWNERS ASSOCIATION INC</p> <p><b>Mail:</b> 201 S STILLMAN ST STE 100<br/>PENSACOLA, FL 32505-8068</p> <p><b>Situs:</b> SCENIC HWY 32514</p> <p><b>Use Code:</b> MISC. RESIDENTIAL <a href="#">P</a></p> <p><b>Taxing Authority:</b> COUNTY MSTU</p> <p><b>Tax Inquiry:</b> <a href="#">Open Tax Inquiry Window</a></p> <p><small>Tax Inquiry link courtesy of Janet Holley<br/>Escambia County Tax Collector</small></p> | <p><b>Assessments</b></p> <table border="1" style="width: 100%; border-collapse: collapse;"> <thead> <tr> <th>Year</th> <th>Land</th> <th>Imprv</th> <th>Total</th> <th>Cap Val</th> </tr> </thead> <tbody> <tr> <td>2016</td> <td>\$1</td> <td>\$3,186</td> <td>\$3,187</td> <td>\$3,187</td> </tr> <tr> <td>2015</td> <td>\$1</td> <td>\$3,186</td> <td>\$3,187</td> <td>\$3,187</td> </tr> <tr> <td>2014</td> <td>\$1</td> <td>\$3,186</td> <td>\$3,187</td> <td>\$3,187</td> </tr> </tbody> </table> <p style="text-align: center;"><a href="#">Disclaimer</a></p> <p style="text-align: center;"><a href="#">Amendment 1/Portability Calculations</a></p> | Year    | Land    | Imprv   | Total | Cap Val | 2016 | \$1 | \$3,186 | \$3,187 | \$3,187 | 2015 | \$1 | \$3,186 | \$3,187 | \$3,187 | 2014 | \$1 | \$3,186 | \$3,187 | \$3,187 |
|---|--|---------|---------|---------|-------|---------|------|-----|---------|---------|---------|------|-----|---------|---------|---------|------|-----|---------|---------|---------|
| Year  | Land   | Imprv   | Total   | Cap Val |       |         |      |     |         |         |         |      |     |         |         |         |      |     |         |         |         |
| 2016  | \$1  | \$3,186 | \$3,187 | \$3,187 |       |         |      |     |         |         |         |      |     |         |         |         |      |     |         |         |         |
| 2015  | \$1  | \$3,186 | \$3,187 | \$3,187 |       |         |      |     |         |         |         |      |     |         |         |         |      |     |         |         |         |
| 2014  | \$1  | \$3,186 | \$3,187 | \$3,187 |       |         |      |     |         |         |         |      |     |         |         |         |      |     |         |         |         |

| <p><b>Sales Data</b></p> <table border="1" style="width: 100%; border-collapse: collapse;"> <thead> <tr> <th>Sale Date</th> <th>Book</th> <th>Page</th> <th>Value</th> <th>Type</th> <th>Official Records (New Window)</th> </tr> </thead> <tbody> <tr> <td>01/1994</td> <td>3501</td> <td>892</td> <td>\$100</td> <td>QC</td> <td><a href="#">View Instr</a></td> </tr> </tbody> </table> <p><small>Official Records Inquiry courtesy of Pam Childers<br/>Escambia County Clerk of the Circuit Court and Comptroller</small></p> | Sale Date | Book | Page  | Value | Type                          | Official Records (New Window) | 01/1994 | 3501 | 892 | \$100 | QC | <a href="#">View Instr</a> | <p><b>2016 Certified Roll Exemptions</b></p> <p><b>Legal Description</b><br/>PRIVATE ROADS AND PRIVATE COMMON AREAS<br/>CYPRESS POINT WEST PB 12 P 51 OR 3501 P 892</p> <p><b>Extra Features</b><br/>BOAT DOCK<br/>MISC</p> |
|---|-----------|------|-------|-------|-------------------------------|-------------------------------|---------|------|-----|-------|----|----------------------------|---|
| Sale Date   | Book      | Page | Value | Type  | Official Records (New Window) |                               |         |      |     |       |    |                            |   |
| 01/1994   | 3501      | 892  | \$100 | QC    | <a href="#">View Instr</a>    |                               |         |      |     |       |    |                            |   |

Parcel Information [Launch Interactive Map](#)

**Section Map Id:**  
[05-1S-29-1](#)

**Approx. Acreage:**  
1.4264

**Zoned:** [P](#)  
MDR

**Evacuation & Flood Information**  
[Open Report](#)

[View Florida Department of Environmental Protection\(DEP\) Data](#)

**Buildings**  
Images  
None

The primary use of the assessment data is for the preparation of the current year tax roll. No responsibility or liability is assumed for inaccuracies or errors.

Last Updated: 11/15/2016 (tc.22246)

Escambia County, FL

Parcel Report

Tuesday, November 15, 2016

Reference #

05-1S-29-1700-000-010

Owner Name

CYPRESS POINT HOMEOWNERS ASSOCIATION INC

Owner Mailing Address

201 S STILLMAN ST STE 100 PENSACOLA, FL 32505-8068

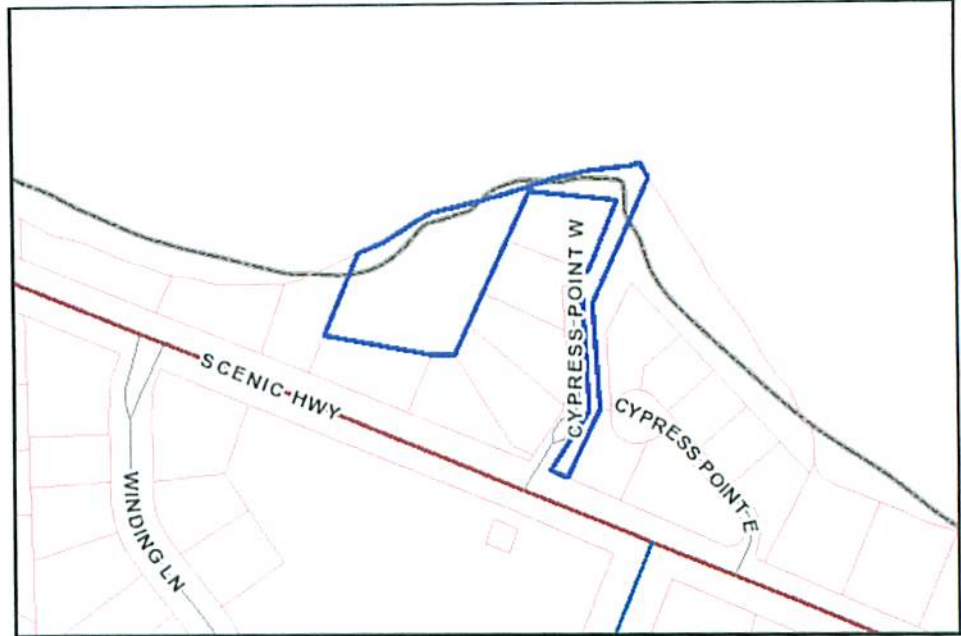

General Information

SITEADDR

SCENIC HWY

Subdivision

CYPRESS POINT WEST PB 12 P 51

Link

[http://www.escpa.org/cama/Detail\\_a.aspx?s=051S291700000010](http://www.escpa.org/cama/Detail_a.aspx?s=051S291700000010)



Escambia County  
Geographic Information Systems (GIS)  
3363 West Park Place  
Pensacola, FL 32505

WARNING: THIS IS NOT A SURVEY.

This map is prepared for the inventory of real property found within this jurisdiction, and is compiled from recorded deeds, plats, and other public records and data. Users of this map are hereby notified that the aforementioned public primary information sources should be consulted for verification of the information contained on this map. The County and mapping company assume no legal responsibility for the information contained on this map.

| ACCOUNT NUMBER | ESCROW CD | ASSESSED VALUE | MILLAGE CODE | PROPERTY REFERENCE NUMBER |
|----------------|-----------|----------------|--------------|---------------------------|
| 01-0218-610    |           | SEE BELOW      | 06           | 051S29-1700-000-001       |

2015 Property Taxes

GLINTER MICHAEL GLINTER DARA  
 8690 SCENIC HWY  
 PENSACOLA, FL 32514

8690 SCENIC HWY

LT 1 CYPRESS POINT WEST PB 12 P 51 OR  
 7165 P 8

OFFICE  
 (850) 438-6500  
 Ext. 3252

AD VALOREM TAXES

| TAXING AUTHORITY     | MILLAGE RATE | ASSESSED VALUE | EXEMPTION AMOUNT | TAXABLE AMOUNT          | TAXES LEVIED      |
|----------------------|--------------|----------------|------------------|-------------------------|-------------------|
| COUNTY               | 6.6165       | 351,185        | 0                | 351,185                 | 2,323.62          |
| PUBLIC SCHOOLS       |              |                |                  |                         |                   |
| BY LOCAL BOARD       | 2.1140       | 351,185        | 0                | 351,185                 | 742.41            |
| BY STATE LAW         | 4.9990       | 351,185        | 0                | 351,185                 | 1,755.57          |
| WATER MANAGEMENT     | 0.0378       | 351,185        | 0                | 351,185                 | 13.27             |
| SHERIFF              | 0.6850       | 351,185        | 0                | 351,185                 | 240.56            |
| M.S.T.U. LIBRARY     | 0.3590       | 351,185        | 0                | 351,185                 | 126.08            |
| <b>TOTAL MILLAGE</b> |              | <b>14.8113</b> |                  | <b>AD VALOREM TAXES</b> | <b>\$5,201.51</b> |

KEEP

RETAIN THIS  
 PORTION  
 FOR  
 YOUR  
 RECORDS

NON-AD VALOREM ASSESSMENTS

| LEVYING AUTHORITY                 | RATE         | AMOUNT          |
|-----------------------------------|--------------|-----------------|
| FP FIRE PROTECTION                | 850-595-4960 | 100.00          |
| <b>NON-AD VALOREM ASSESSMENTS</b> |              | <b>\$100.00</b> |

PLEASE  
 PAY ONE  
 AMOUNT  
 SHOWN IN  
 YELLOW  
 SHADED  
 AREA

COMBINED TAXES AND ASSESSMENTS \$5,301.51 PAY ONE AMOUNT See reverse side for important information

|                       |                     |  |  |  |  |
|-----------------------|---------------------|--|--|--|--|
| If Paid By Please Pay | Mar 31, 2016 \$0.00 |  |  |  |  |
|-----------------------|---------------------|--|--|--|--|

AMOUNT  
 DUE  
 IF PAID  
 BY

| ACCOUNT NUMBER | ESCROW CD | ASSESSED VALUE | MILLAGE CODE | PROPERTY REFERENCE NUMBER |
|----------------|-----------|----------------|--------------|---------------------------|
| 01-0218-610    |           | SEE ABOVE      | 06           | 051S29-1700-000-001       |

2015 Property Taxes

GLINTER MICHAEL GLINTER DARA  
 8690 SCENIC HWY  
 PENSACOLA, FL 32514

8690 SCENIC HWY

LT 1 CYPRESS POINT WEST PB 12 P 51 OR  
 7165 P 8

CURRENT  
 YEAR  
 TAXES  
 BECOME  
 DELINQUENT  
 APRIL 1

RETURN

PAY IN U.S. FUNDS TO ESCAMBIA COUNTY TAX COLLECTOR • P.O. BOX 1312 • PENSACOLA, FL 32591-1312 (850) 438-6500 Ext. 3252

|                       |                     |  |  |  |  |
|-----------------------|---------------------|--|--|--|--|
| If Paid By Please Pay | Mar 31, 2016 \$0.00 |  |  |  |  |
|-----------------------|---------------------|--|--|--|--|

RETURN WITH  
 PAYMENT

Paid By Dara Gliner DO NOT FOLD, STAPLE, OR MUTILATE  
 Paid 03/31/2016 Receipt # WWW-16-0003552\$5,301.51

# NEW ELEVATED WOOD DECK

8690 SCENIC HIGHWAY  
PENSACOLA, FLORIDA

## LOCATION MAP



## SITE DATA

JUDGING DISTRICT, MOBILE  
PLOT NO. 2016-001  
REFERENCE NUMBER: 0112217000001  
LEGAL DESCRIPTION: L.T. 1 CYPRUS POINT WEST PB 12 P. 31 OR 31A3 P. 8

## DESIGN DATA

THE WORK SHOWN HEREIN WAS DESIGNED TO MEET THE REQUIREMENTS OF THE 2014 FLORIDA BUILDING CODE (B) IN EXISTING AND THE LATEST EDITIONS OF THE FLORIDA MODEL ENERGY CODE, FIRE CODE, LIFE SAFETY CODE, AND THE NATIONAL ELECTRIC CODE.

## INDEX OF DRAWINGS

T-1 - SITE DATA  
A-1 - FLOOR  
A-2 - ELEVATIONS  
S-1 - STRUCTURAL DETAILS

## GENERAL NOTES

1. THESE PLANS ARE FOR THE WORK AT THE LOCATION SO DESIGNATED HEREIN.
2. THE CONTRACTOR SHALL PROVIDE ALL MATERIAL, LABOR, EQUIPMENT AND SUPERVISION NECESSARY TO PROVIDE THE WORK COMPLETE AND READY FOR USE.
3. THERE SHALL BE NO INTERFERENCE FROM OTHER PLANS WITHOUT PERMIT FROM THE ENGINEER OF RECORD.
4. THE CONTRACTOR SHALL VISIT THE SITE AND BECOME FAMILIAR WITH EXISTING CONDITIONS BEFORE THE COMMENCEMENT OF WORK AND VERIFY ALL DIMENSIONS AND CONDITIONS OF THE WORK SITE AND RECORD ANY DISCREPANCIES, DIFFERENCES OR CONDITIONS THAT ARE UNSATISFACTORY OR UNUSUAL.
5. NOTIFY THE ENGINEER OF RECORD IMMEDIATELY OF ANY DISCREPANCIES, DIFFERENCES, UNSATISFACTORY OR UNUSUAL CONDITIONS, ANY MODIFICATIONS OR CHANGES MADE WITHOUT APPROVAL FROM THE OWNER AND ENGINEER OF RECORD. SUCH NOTICES SHALL NOT BE ALLOWED ANY FURTHER, REVISIONS OR OTHER MEASURES AS A RESULT OF ANY DISCREPANCIES FROM APPROVAL WILL BE MADE BY THE CONTRACTOR WITHOUT ADDITIONAL COST OR COMPENSATION FROM THE OWNER.
6. THE CONTRACTOR SHALL PROVIDE FOR THE SAFETY PROTECTION OF ALLBY OR OTHER PERSONS AT THE JOB TO ALL PERSONS EMPLOYED IN THE WORK, PERSONS VISITING THE WORK AND THE GENERAL PUBLIC. THE CONTRACTOR SHALL ALSO BE RESPONSIBLE FOR THE PROTECTION OF THE DRAINAGE, DUE TO THE WORK, FROM THE PRESENCE OF UNDESIRABLE LIQUIDS AND BEING INCURRED ON OR PERFORMED FOR THIS PROJECT. CONSTRUCTION SHALL BE RESPONSIBLE FOR CALLING (800) 451-1234 TO LOCATE SERVICES FROM ANY CONSTRUCTION WITHIN ANY PUBLIC RIGHT-OF-WAY OR OTHER AREAS WHERE UNDESIRABLE LIQUIDS MAY BE PRESENT (E.G. OIL AND GREASE, LIQUID FERTILIZERS, ETC.).
7. NO RESEARCH AS TO THE PRESENCE OF UNDESIRABLE LIQUIDS HAS BEEN INCURRED ON OR PERFORMED FOR THIS PROJECT.
8. THE CONTRACTOR SHALL PROVIDE AN ON-SITE DUMPSTER IN A LOCATION DETERMINED BY THE OWNER FOR THE DISPOSAL OF REMOVED MATERIAL AND CONSTRUCTION DEBRIS. THE CONTRACTOR SHALL BE RESPONSIBLE FOR THE PROTECTION OF THE DUMPSTER OVERFLOW AND UNDESIRABLE CONDITIONS.
9. THE CONTRACTOR SHALL PROVIDE ALL WORK IN STRICT CONFORMANCE WITH THE PLANS, 2014 FLORIDA BUILDING CODE, LOCAL ORDINANCES AND ORDINANCES, MANUFACTURER'S RECOMMENDATIONS AND ACCEPTABLE TRADE PRACTICES. ANY CONFLICT BETWEEN THESE REQUIREMENTS AND THE MOST STRINGENT REQUIREMENTS SHALL GOVERN THE WORK.
10. SHOP DRAWINGS OF ALL PREPARED STRUCTURAL FLOOR AND ROOF JOISTS AND MECHANICAL SYSTEMS SHALL BEAR THE SEAL OF A FLORIDA PROFESSIONAL ENGINEER AS REQUIRED BY THE 2014 FLORIDA BUILDING CODE AND SHALL BE SUBMITTED TO THE ENGINEER OF RECORD BY THE CONTRACTOR FOR APPROVAL PRIOR TO FABRICATION AND INSTALLATION.
11. THE CONTRACTOR SHALL NOT SCALE DRAWINGS. ANY INFORMATION THAT THE CONTRACTOR CANNOT OBTAIN FROM DIMENSIONS, DETAIL OR SCHEDULE SHALL BE OBTAINED FROM THE ENGINEER OF RECORD.
12. THE CONTRACTOR SHALL COORDINATE THE WORK OF ALL TRADES TO PREVENT ANY CONFLICTS.
13. THE CONTRACTOR SHALL FURNISH ALL SURVEY TRACKS WITH A COMPLETE SET OF PLANS.
14. ALTHOUGH DIMENSIONS, PLUMB, SQUARE, SQUARE, RESPONSIBILITY FOR THE ACCURACY OF THE DRAWINGS RESTS WITH THE CONTRACTOR'S OWNER. ALL DIMENSIONS SHOULD BE CHECKED AND VERIFIED BY THE OWNER, CONTRACTOR, BEFORE AND DURING CONSTRUCTION.

THIS DESIGN IS PROPERTY OF AMERICAN HOUSE PLANS, LLC

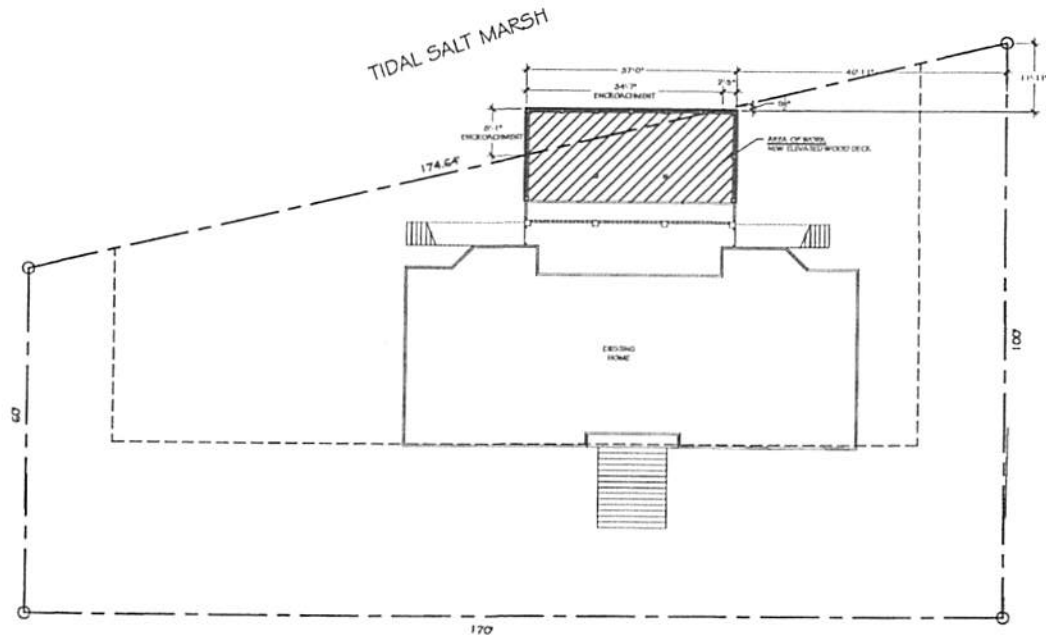

SCENIC HIGHWAY



SITE PLAN

SCALE 1"=10'-0"

AMERICAN HOUSE PLANS

7521 N. W. 10TH AVENUE, SUITE 47  
FORT LAUDERDALE, FLORIDA 33309  
954.979.7528

WE HAVE A PLAN FOR YOU!!!

NEW DECK

8690 SCENIC HIGHWAY  
PENSACOLA, FLORIDA

REVISIONS

| NO. | DATE | DESCRIPTION |
|-----|------|-------------|
|     |      |             |
|     |      |             |
|     |      |             |
|     |      |             |

ISSUE DATE: 09-29-16

DRAWN: ERM

T-1

**NICHOL & LAMAR, INC.**

408 WEST GARDEN STREET  
 PENSACOLA, FLORIDA 32501  
 (904) 438-1678

- Denotes Found #1035 Conc. P.R.M.
- Denotes Found #1035 Capped Rod

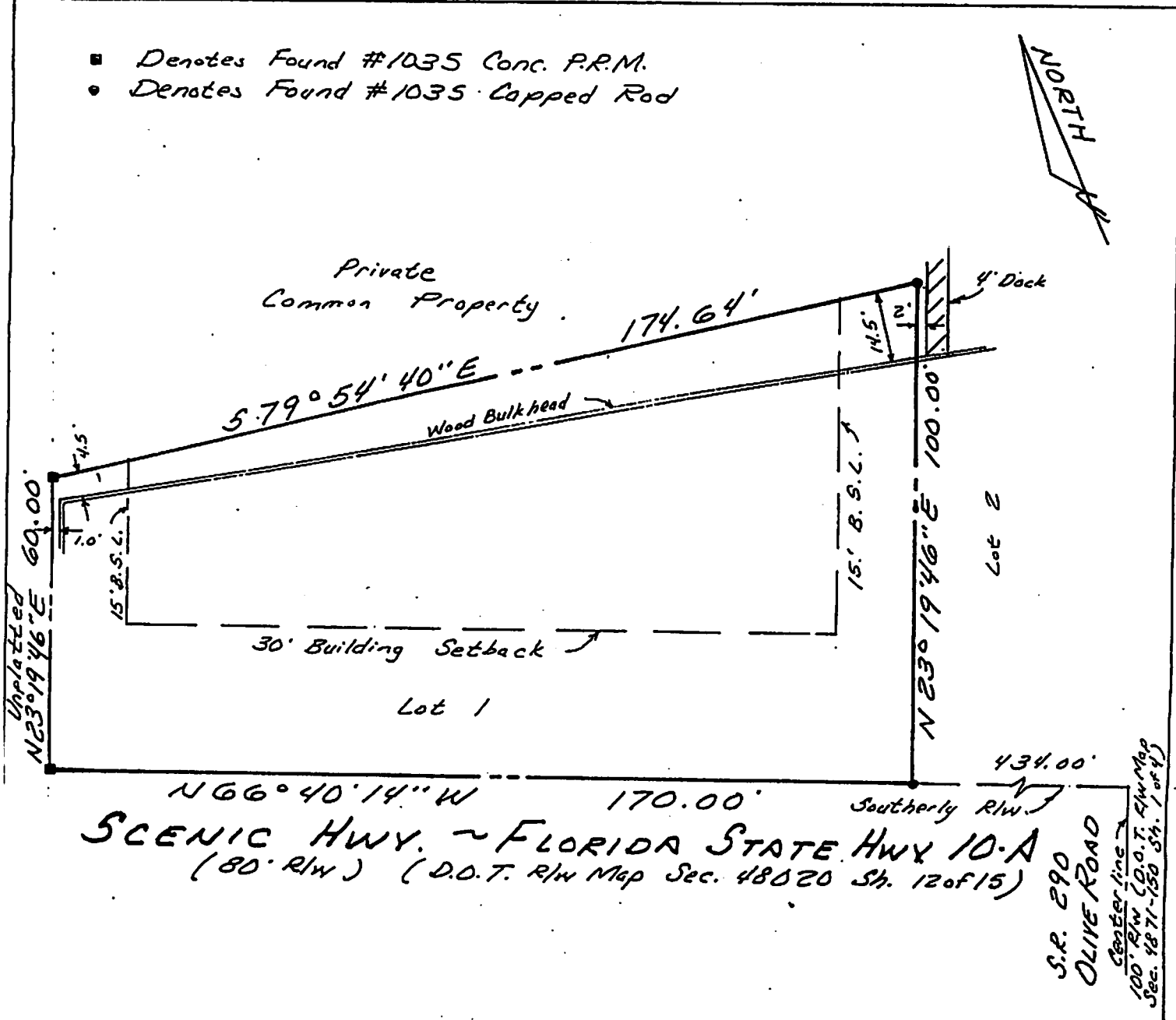

SCENIC HWY. ~ FLORIDA STATE HWY 10-A  
 (80' R/W) (D.O.T. R/W Map Sec. 48020 Sh. 12 of 15)

S.R. 290  
 OLIVE ROAD  
 Center line  
 100' R/W (D.O.T. R/W Map  
 Sec. 4871-150 Sh. 1 of 4)

Lot 1, Cypress Point West, a subdivision of a portion of Section 5, T-1-S, R-29-W, Escambia County, Florida, according to plat recorded in Plat Book 12 at Page 51 of the Public Records of said County.

Legal description prepared by the undersigned.

This property...

Lot 1, Cypress Point West, a subdivision of a portion of Section 5, T-1-S, R-29-W, Escambia County, Florida, according to plat recorded in Plat Book 12 at Page 51 of the Public Records of said County.

Legal description prepared by the undersigned.

This property may also be subject to setback lines mandated by zoning ordinances and/or restrictive covenants of record.

Bearings used on this survey are based on the North right-of-way line of Scenic Highway, (Florida State Highway 10-A) N 66°40'14" W, per recorded plat.

I hereby certify that an actual survey was made of the above described real property, that the said survey was accurately made to the best of my knowledge and belief, and that this drawing and the survey it represents meet the "Minimum Technical Standards" set forth by the Florida Board of Land Surveyors pursuant to Section 472.027, Florida Statutes.

Notes:

- 1) Unless otherwise shown, record and measured calls agree.
- 2) Unless otherwise noted, lands shown hereon were not abstracted for easements and/or rights-of-way of record.
- 3) Unless otherwise noted, underground portion of foundations or footings were not located.
- 4) All measurements are United States Standard.

BOUNDARY SURVEY



SURVEY ORDERED BY: *Lost Bay Trading Co.*

SCALE: *1"=30'* JOB NO. *89-0229*  
FIELD BOOK *298* PAGE *70*

BROMFIELD B. NICHOL  
REGISTERED FLORIDA LAND SURVEYOR NO. 1035  
REGISTERED FLORIDA CIVIL ENGINEER NO. 5373

NOT VALID WITHOUT EMBOSSED SEAL

DATE OF SURVEY: *March 31, 1989*

*Rev. April 10, 1989*

# CYPRESS POINT WEST

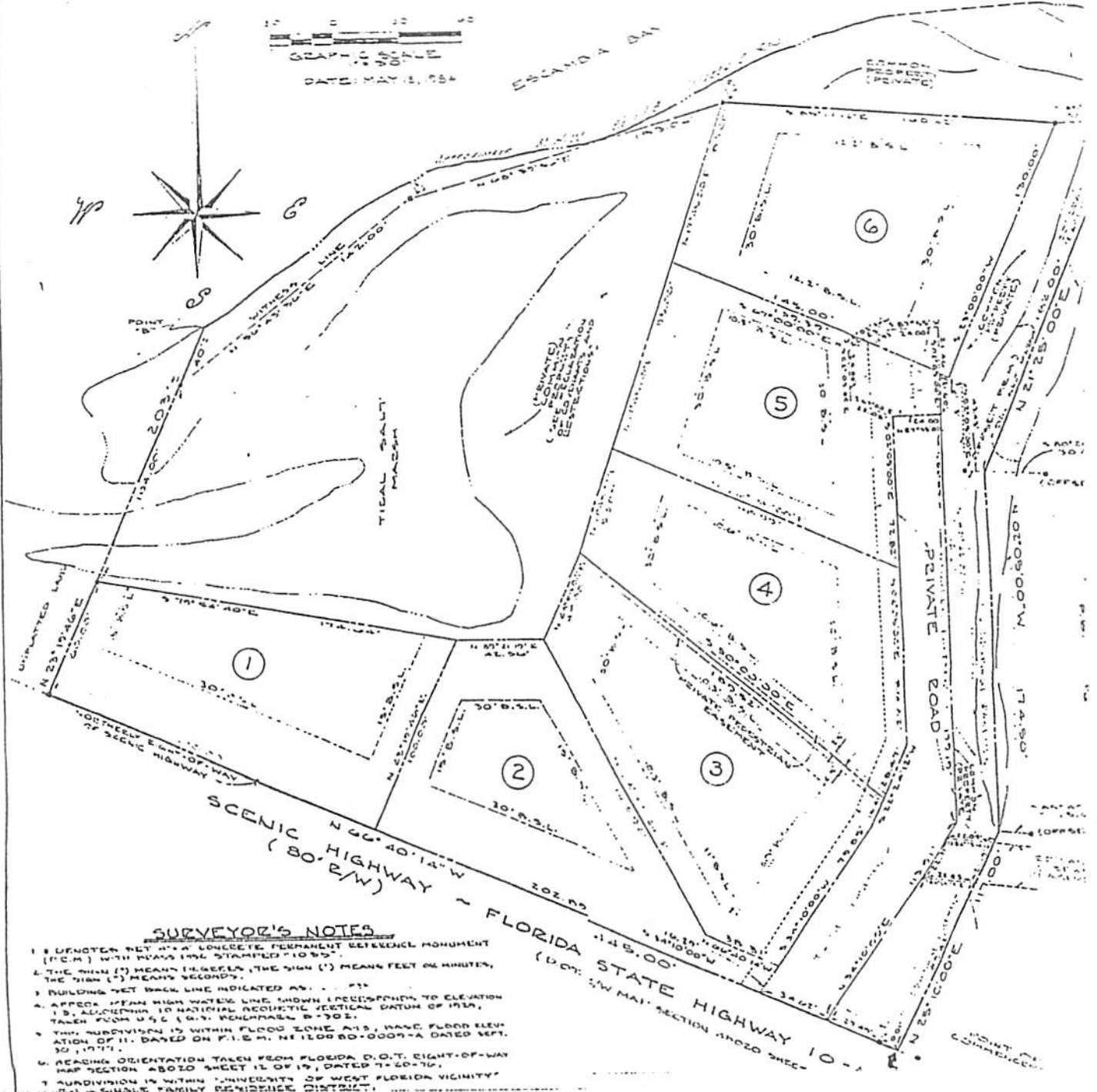

## SURVEYOR'S NOTES

1. 4 DENOTED NET 4" x 4" CONCRETE PERMANENT REFERENCE MONUMENT (P.C.M.) WITH PLUMB LINE STAMPED "1035".
2. THE SIGN (") MEANS IN GEELS, THE SIGN (') MEANS FEET OR MINUTES, THE SIGN (") MEANS SECONDS.
3. BUILDING SET BACK LINE INDICATED AS . . . . .
4. APPROX. MEAN HIGH WATER LINE SHOWN CORRESPONDS TO ELEVATION 1.5, ALLOWING FOR NATIONAL GEODETIC VERTICAL DATUM OF 1929, TAKEN FROM U.S.C. (G.S.) BENCHM. B-302.
5. THIS SUBDIVISION IS WITHIN FLOOD ZONE A-15, BASE FLOOD ELEVATION OF 11. DATED ON F.I.E.M. N 120080-0000-A DATED SEPT. 30, 1971.
6. BEARING ORIENTATION TAKEN FROM FLORIDA D.O.T. EIGHT-OF-WAY MAP SECTION ABOZO SHEET 12 OF 13, DATED 7-20-76.
7. SUBDIVISION IS WITHIN "UNIVERSITY OF WEST FLORIDA VIGNETTE" DISTRICT - SINGLE FAMILY RESIDENCE DISTRICT.

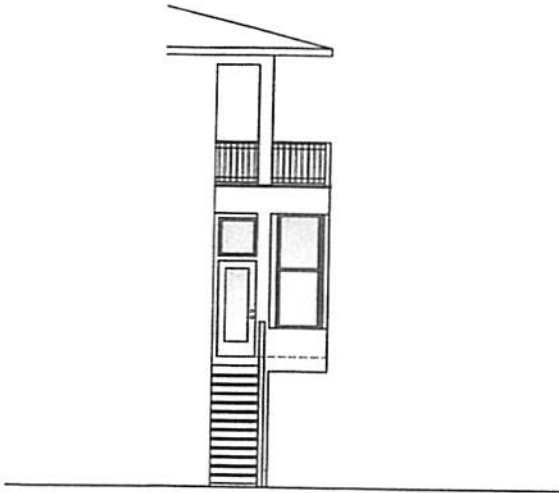

EXISTING SOUTHEAST DECK ELEVATION

SCALE: 1/4"=1'-0"

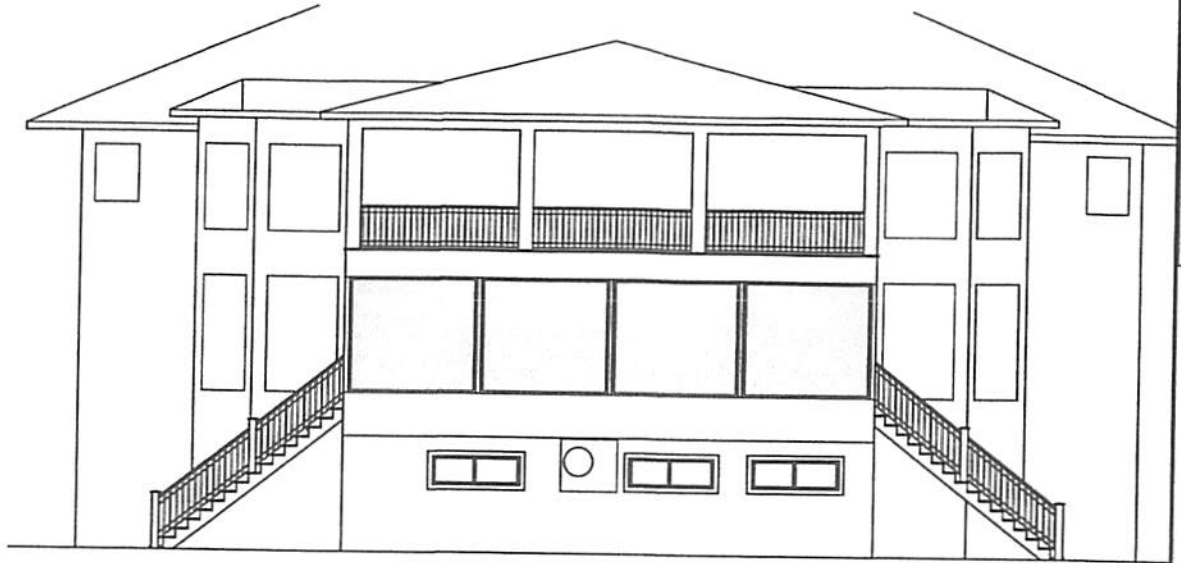

EXISTING NORTHEAST DECK ELEVATION

SCALE: 1/4"=1'-0"

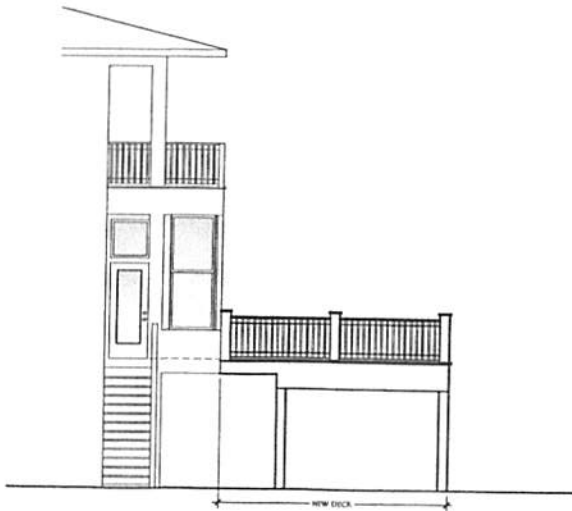

PROPOSED SOUTHEAST DECK ELEVATION

SCALE: 1/4"=1'-0"

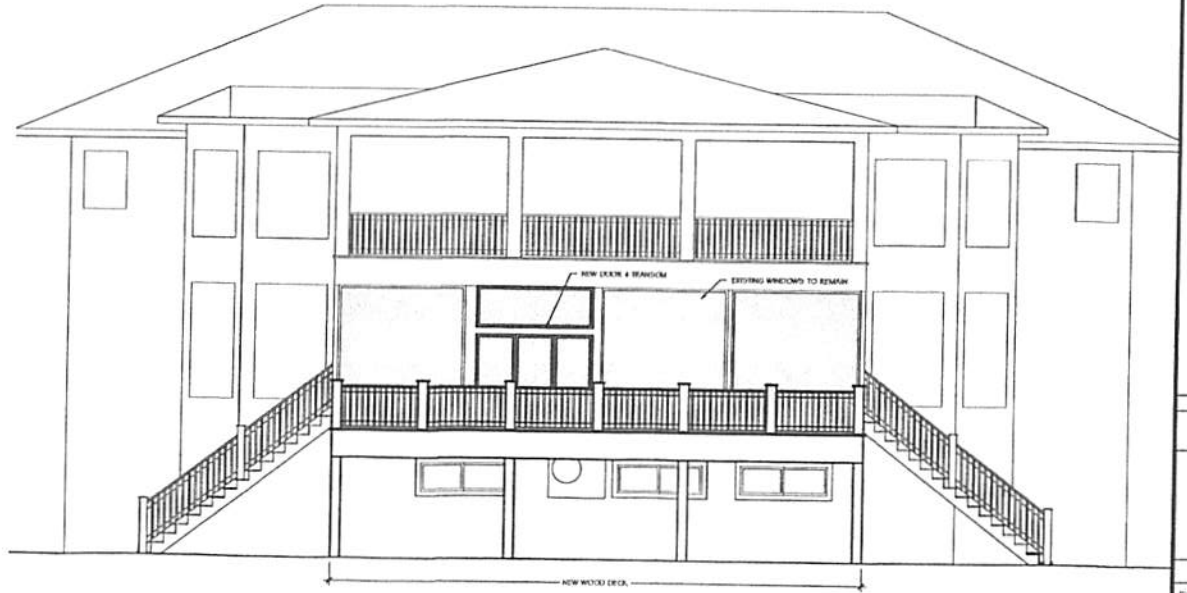

PROPOSED NORTHEAST DECK ELEVATION

SCALE: 1/4"=1'-0"

AMERICAN HOUSE PLANS  
 7752 NAVARRE PARKWAY, SUITE #7  
 NAVARRE, FLORIDA 32566  
 (904) 979-5256  
 WWW.AHP.COM  
 WE HAVE A PLAN FOR YOU!

NEW DECK  
 8650 SCENIC HIGHWAY  
 PENSACOLA, FLORIDA

REVISION

DATE: 03-29-16

DRAWN: ESM

A-2



| OWNER                       | MAILADDRESS1           | MAILCITY   | MAILSTATE | MAILZIP    |
|-----------------------------|------------------------|------------|-----------|------------|
| ESCAMBIA COUNTY             | 221 PALAFOX PL STE 420 | PENSACOLA  | FL        | 32502      |
| HALL YOUNG L III            | 4610 AVENIDA MARINA    | PENSACOLA  | FL        | 32504      |
| GAMACHE THOMAS              | 1 CYPRESS POINT W      | PENSACOLA  | FL        | 32514      |
| WHITE KIMBERLY ANN MAXWELL  | 101 E CYPRESS POINT    | PENSACOLA  | FL        | 32514      |
| HIGDON CHARLES R V          | 3010 N 12TH AVE        | PENSACOLA  | FL        | 32503      |
| BRANTLEY RICHARD            | 103 CYPRESS POINT EAST | PENSACOLA  | FL        | 32514      |
| HIGDON CHARLES R IV         | 104 CYPRESS POINT EAST | PENSACOLA  | FL        | 32514      |
| WERCHAN SHAWN P &           | 105 CYPRESS POINT EAST | PENSACOLA  | FL        | 32514      |
| HAZELITT MARIANNE           | 1005 SW WALTER AVE     | LAKE CITY  | FL        | 32024      |
| SIGLER GEORGE B             | 3 CYPRESS POINT W      | PENSACOLA  | FL        | 32514      |
| HADDOX JASON D & GERRI A    | 2133 FOXFORD ST        | CANTONMENT | FL        | 32533      |
| KLOSS WILLIAM M             | 4200 BURTONWOOD DR     | PENSACOLA  | FL        | 32514      |
| DERAIMO ANTHONY J & BRENDA  | 50 SUGARBERRY RD       | PENSACOLA  | FL        | 32514      |
| SANTORO JUDITH E 1/3 INT &  | 36 SILVER HILL LN # 17 | NATICK     | MA        | 1760       |
| HEICK BARBARA R             | 4202 COLDSPRINGS DR    | PENSACOLA  | FL        | 32514      |
| ELRITE GREGORY J            | 11321 SILVERTON DR     | MILTON     | FL        | 32583      |
| MALAVET RAMON I             | 8480 STAGE COACH CIR   | FREDERICK  | MD        | 21701      |
| CLARK CHRISTINE ANN         | 4203 COLDSPRINGS DR    | PENSACOLA  | FL        | 32514      |
| PARRA ANTHONY J & REBECCA D | PO BOX 387             | GONZALEZ   | FL        | 32560-0387 |
| SLOAN GARY B                | 4204 BURTONWOOD DR     | PENSACOLA  | FL        | 32514      |
| SHERWOOD JAMES H & LINDA F  | 4204 COLDSPRINGS DR    | PENSACOLA  | FL        | 32514      |
| CASTRO MARK S &             | 4205 COLDSPRINGS DR    | PENSACOLA  | FL        | 32514      |
| MCIVY CARLOS                | 226 LYNHAVEN DR        | ALEXANDRIA | VA        | 22305      |
| HAUFFE JEROD E & HEATHER L  | 4206 COLDSPRINGS DR    | PENSACOLA  | FL        | 32514      |
| SHULTZ KURT A & TRACY A     | 4833 RANDOLPH DR       | ANNANDALE  | VA        | 22003      |
| STONE MARC A                | 4207 COLD SPRINGS DR   | PENSACOLA  | FL        | 32514      |
| CRUZ APOLINAR A             | 4207 WYCLIFF DR        | PENSACOLA  | FL        | 32514      |
| LEDBETTER ULYSSES W JR &    | 4208 COLDSPRINGS DR    | PENSACOLA  | FL        | 32514      |
| GRC PROPERTIES LLC          | 4710 NORTH W ST        | PENSACOLA  | FL        | 32505      |
| JOHNS EILEEN A              | 3164 BERNATH DR        | MILTON     | FL        | 32583      |
| ALPHIN CHRISTOPHER P        | 4209 BURTONWOOD DR     | PENSACOLA  | FL        | 32514      |
| WOOLF ELISHA A              | 4209 COLDSPRINGS DR    | PENSACOLA  | FL        | 32514      |
| LI XIAO FANG                | 1130 OLD NURSERY WAY   | PENSACOLA  | FL        | 32514      |
| MCCLAMMY DARRELL K & CARMEL | 4210 BURTONWOOD DR     | PENSACOLA  | FL        | 32514      |
| BURGHOL MOHAMMAD O &        | 3935 TOM LANE DR       | PENSACOLA  | FL        | 32504      |
| WATTS JANE K &              | 4827 RIBAUT LN         | MILTON     | FL        | 32570      |
| TRAVIS SHANNON & KARIN A    | 4211 BURTONWOOD DR     | PENSACOLA  | FL        | 32514      |
| CUMMINS DOUGLAS G & ALICE M | 4211 WYCLIFF DR        | PENSACOLA  | FL        | 32514      |
| BEECROFT MARTIN D 1/2 INT & | 4212 BURTONWOOD DR     | PENSACOLA  | FL        | 32514      |
| HOGUE MARY C                | 4212 WYCLIFF DR        | PENSACOLA  | FL        | 32514      |
| SIMS KRISTI M               | 4213 BURTONWOOD DR     | PENSACOLA  | FL        | 32514      |
| BELIECH THOMAS R            | 4213 WYCLIFF DR        | PENSACOLA  | FL        | 32514      |
| WALLING JOSHUA F &          | 4214 BURTONWOOD DR     | PENSACOLA  | FL        | 32514      |
| CLOWDUS JEFFREY A           | 4216 E JOHNSON AVE     | PENSACOLA  | FL        | 32514      |
| WILLIAMS MARCIA ANN EST OF  | 4214 WYCLIFF DR        | PENSACOLA  | FL        | 32514      |
| ESTRADA TIMOTHY & RHONDA N  | 4215 BURTONWOOD DR     | PENSACOLA  | FL        | 32514      |

|                                 |                          |            |    |            |
|---------------------------------|--------------------------|------------|----|------------|
| MACER KEARY P                   | 4215 WYCLIFF DR          | PENSACOLA  | FL | 32514      |
| BRYANT JOHN A & LINDA A         | 4216 BURTONWOOD DR       | PENSACOLA  | FL | 32514      |
| HELLER JOHN III &               | 4216 WYCLIFF DR          | PENSACOLA  | FL | 32514      |
| KING RICHARD W                  | 4217 BURTONWOOD DR       | PENSACOLA  | FL | 32514      |
| PARRISH GENE TRUSTEE OF PARRISH | 36 BANNBURY LANE         | PALM COURT | FL | 32137      |
| WILLIAMS GINGER D TRUSTEE       | 4218 BURTONWOOD DR       | PENSACOLA  | FL | 32514      |
| GAUVIN JOYCE A                  | 4219 BURTONWOOD DR       | PENSACOLA  | FL | 32514      |
| WARFEL HELEN A                  | 7507 NORTHPOINTE BLVD    | PENSACOLA  | FL | 32514-6635 |
| BANAKAS MELBA L                 | 10100 HILLVIEW DR APT 40 | PENSACOLA  | FL | 32514      |
| PARSONS ROBERT E & MARY         | 4221 BURTONWOOD DR       | PENSACOLA  | FL | 32514      |
| SLEDD SHEILA J                  | 4223 BURTONWOOD DR       | PENSACOLA  | FL | 32514      |
| SMITH DOUGLAS E & SANDRA C      | 4224 BURTONWOOD DR       | PENSACOLA  | FL | 32514      |
| HASS CHARLES J W & GLENDA G     | 4225 BURTONWOOD DR       | PENSACOLA  | FL | 32514-8014 |
| BROWNING RONALD E & LISA M      | 4226 BURTONWOOD DR       | PENSACOLA  | FL | 32514      |
| BALDWIN RAYMOND C JR            | 3497 MARJEAN DR          | PENSACOLA  | FL | 32504      |
| WECHTER ELSIE E LIFE EST        | 4228 BURTONWOOD DR       | PENSACOLA  | FL | 32514      |
| BAILEY RICHARD L JR             | 4229 BURTONWOOD DR       | PENSACOLA  | FL | 32514      |
| PRATT MARIA L                   | 4230 BURTONWOOD DR       | PENSACOLA  | FL | 32514      |
| VINCENT ANNE                    | 4231 BURTONWOOD CIR      | PENSACOLA  | FL | 32514      |
| LABONTE LUCIEN                  | 4233 BURTONWOOD CIR      | PENSACOLA  | FL | 32514      |
| KUCH WILLIAM D & DONA           | 4235 BURTONWOOD CIR      | PENSACOLA  | FL | 32514      |
| FREITAS ROBERT J & ESTHER N     | 4239 BURTONWOOD CIR      | PENSACOLA  | FL | 32514      |
| YOUNG FELICIA S TUCKER LIFE EST | 4240 BIXBY CIR           | PENSACOLA  | FL | 32514      |
| WALDRUP CURTIS L                | 4241 BIXBY CIR           | PENSACOLA  | FL | 32514      |
| COCHRAN JAMES R & WANDA L       | 4241 BURTONWOOD CIR      | PENSACOLA  | FL | 32514      |
| MCVAY DONALD M & HELEN E        | 4243 BURTONWOOD CIR      | PENSACOLA  | FL | 32514      |
| SMITH TROY M &                  | 4245 BURTONWOOD CIR      | PENSACOLA  | FL | 32514      |
| BRYAN WILLIAM H & GLORIA L      | 3450 WIMBLEDON DR        | PENSACOLA  | FL | 32504      |
| SPERA HELEN Y                   | 4249 BURTONWOOD DR       | PENSACOLA  | FL | 32514      |
| BASHAM JAMES E & KATHRYN L      | 4250 BURTONWOOD DR       | PENSACOLA  | FL | 32514      |
| STRICKLAND BOBBY R & SANDY K    | 4260 BIXBY CIR           | PENSACOLA  | FL | 32514      |
| ARCE PETER J                    | 4280 BIXBY CIR           | PENSACOLA  | FL | 32514      |
| MOONEY THOMAS M & REBECCA J     | 4300 BIXBY CIR           | PENSACOLA  | FL | 32514      |
| SHOULDERS MELVIN L & BARBARA    | 4300 BURTONWOOD DR       | PENSACOLA  | FL | 32514      |
| ISOM LONNIE                     | 4300 CHELTENHAM CIRCLE   | PENSACOLA  | FL | 32514      |
| HAMMOND TILMER E & ROBERTA      | 4300 ROXBOROUGH PL       | PENSACOLA  | FL | 32514      |
| SOLTYSIK ROBERT C               | 4300 YARMOUTH PL         | PENSACOLA  | FL | 32514-8220 |
| ESPIAU FERNAND M JR             | 14012 62ND AVE SE 1      | EVERETT    | WA | 98208      |
| MITCHELL JUNE                   | 4301 BURTONWOOD DR       | PENSACOLA  | FL | 32514      |
| BELL MARGARET C LIFE EST &      | 4301 ROXBOROUGH PL       | PENSACOLA  | FL | 32514      |
| MCCAUL SHARON KAY               | 4301 YARMOUTH PL         | PENSACOLA  | FL | 32514      |
| EMBRETSON SUSAN                 | 290 AMHERST CT NE        | ATLANTA    | GA | 30328-1003 |
| LOWERY MICHAEL A                | 4302 YARMOUTH PL         | PENSACOLA  | FL | 32514      |
| DANG MELVIN & JANET             | 308 N ALTURA RD          | ARCADIA    | CA | 91007      |
| TRAVIS JAMES E TRUSTEE FOR      | 3920 KINSBERRY DR        | PENSACOLA  | FL | 32504      |
| KIMES JOHN R                    | 4305 CHELTENHAM CIR      | PENSACOLA  | FL | 32514      |
| BROMLEY JAMES E TRUSTEE         | 4305 ROXBOROUGH PL       | PENSACOLA  | FL | 32514      |

|                                |                       |            |    |            |
|--------------------------------|-----------------------|------------|----|------------|
| HAWKINS EUGENE V JR &          | 1622 E LEE ST         | PENSACOLA  | FL | 32503      |
| OTT CHADD R & TINA M           | 4310 BURTONWOOD DR    | PENSACOLA  | FL | 32514      |
| HANSON DAVID L TRUSTEES FOR    | 4320 CHELTENHAM CIR   | PENSACOLA  | FL | 32514      |
| EDDS SHIRLEY I & JAMES T       | 4310 ROXBOROUGH PL    | PENSACOLA  | FL | 32514      |
| TALBOT ALICE SUE               | 5330 FLINTWOOD CIR    | PENSACOLA  | FL | 32503      |
| GROSSE EVELYN C                | 4311 BURTONWOOD DR    | PENSACOLA  | FL | 32514      |
| BRAULT GREGORY JR &            | 4311 COLDSPRINGS DR   | PENSACOLA  | FL | 32514      |
| LOVETT HOLLY                   | 4312 BURTONWOOD DR    | PENSACOLA  | FL | 32514      |
| LITCHFIELD TRAVIS D            | 4312 COLDSPRINGS DR   | PENSACOLA  | FL | 32514      |
| JOHNSON DOLLY                  | 4313 COLDSPRINGS DR   | PENSACOLA  | FL | 32514      |
| WILLIAMS MICHAEL J & NOLA      | 4314 COLDSPRINGS DR   | PENSACOLA  | FL | 32514      |
| SEBRING LINDA L                | 5231 DEER CREEK DR    | PACE       | FL | 32571      |
| WALKER DAVID W &               | 4315 COLDSPRINGS DR   | PENSACOLA  | FL | 32514      |
| AKERMAN DAVID A & PEGGY LOU    | 4315 ROXBOROUGH PL    | PENSACOLA  | FL | 32514      |
| WATERMARK ENTERPRISES LLC      | 1417 KINGS RD         | CANTONMENT | FL | 32533      |
| KALMIA LLC                     | 3422 BARRANCAS AVE    | PENSACOLA  | FL | 32507      |
| WITHUM ROBERT J & DEBORAH L    | 4317 BURTONWOOD DR    | PENSACOLA  | FL | 32514      |
| MOSLEY SANDRA ODOM             | 4317 COLDSPRINGS DR   | PENSACOLA  | FL | 32514      |
| PELTZER WILLIAM D              | 4318 COLDSPRINGS DR   | PENSACOLA  | FL | 32514      |
| SIMS JAMES C                   | 4318 WYCLIFF DR       | PENSACOLA  | FL | 32514      |
| SILER ANTHONY W & MONIQUE D    | 4319 COLDSPRINGS DR   | PENSACOLA  | FL | 32514      |
| WISE DARIN D                   | 4319 WYCLIFF DR       | PENSACOLA  | FL | 32514      |
| LATHROP MICHAEL S              | 4320 BIXBY CIR        | PENSACOLA  | FL | 32514      |
| HENDERSON KEVIN M &            | 795 LAKE RIDGE LN     | PENSACOLA  | FL | 32514      |
| SPENCE SUZANNE SCHEINHOLTZ     | 8681 SHARON LN        | PENSACOLA  | FL | 32534      |
| VAUGHT ERIC R &                | 4320 ROXBOROUGH PL    | PENSACOLA  | FL | 32514      |
| FRITZ MARK A                   | 7910 THOMLEY TRL      | PENSACOLA  | FL | 32526      |
| SHIGEMATSU COREY C             | 7830 PINE FOREST RD   | PENSACOLA  | FL | 32526      |
| FENNELL RICHARD H & PATRICE P  | 3102 E BRAINARD ST    | PENSACOLA  | FL | 32503      |
| KEMP DENNIS J 50% INT          | 1210 BIRCHWOOD LN     | ROSWELL    | GA | 30076      |
| PITTS CECIL &                  | 4321 WYCLIFF DR       | PENSACOLA  | FL | 32514      |
| RUSH VIRGINIA A                | 4771 BAYOU BLVD # 136 | PENSACOLA  | FL | 32503      |
| CHANDLER LEO C                 | 4322 WYCLIFF DR       | PENSACOLA  | FL | 32514      |
| COOK COURTNEY                  | 4323 COLDSPRINGS DR   | PENSACOLA  | FL | 32514      |
| MOSTOLLER JULIANNE P           | 3338 PURSELL LN       | PENSACOLA  | FL | 32526      |
| SANDOVAL BENJAMIN I & CHRISTII | 4324 BURTONWOOD DR    | PENSACOLA  | FL | 32514      |
| SMITH STEPHEN D                | 4324 COLDSPRINGS DR   | PENSACOLA  | FL | 32514      |
| FRENCH M D TRUSTEE FOR         | 400 MEGAN DR          | CANTONMENT | FL | 32533      |
| HUGGINS MICHAEL A &            | 4325 BURTONWOOD DR    | PENSACOLA  | FL | 32514      |
| MOUGEY JAMES J & KATHLEEN M    | 4325 CHELTENHAM CIR   | PENSACOLA  | FL | 32514      |
| MOCK ROBERT C                  | 600 PARKER CIRCLE     | PENSACOLA  | FL | 32504      |
| MALTBIE MAX & ANN              | 4325 ROXBOROUGH PL    | PENSACOLA  | FL | 32514      |
| ST CLAIR CLARENCE H EST OF     | 4760 LA CASA CIR      | MILTON     | FL | 32571      |
| EMMONS PAMELA S                | 9880 SCENIC HWY       | PENSACOLA  | FL | 32514      |
| RUSHING DONIS                  | 4326 WYCLIFF DR       | PENSACOLA  | FL | 32514      |
| PAIT STEPHEN                   | 4175 CASTLE GATE DR   | PACE       | FL | 32571-7352 |
| VAN NICE RAYMOND &             | 4327 WYCLIFF DR       | PENSACOLA  | FL | 32514      |

|                               |                        |             |    |            |
|-------------------------------|------------------------|-------------|----|------------|
| KING THOMAS D                 | 4328 BURTONWOOD DR     | PENSACOLA   | FL | 32514      |
| AHL DAVID G                   | 1260 VIRECENT RD       | CANTONMENT  | FL | 32533      |
| MORGAN ROBERT D               | 3563 N GEORGETOWN DR   | MONTGOMERY  | AL | 36109      |
| MORRIS HELEN C                | 2570 WOODRIDGE DR      | DECATUR     | GA | 30033      |
| GOODRICH MELODIE L            | 6567 RAMBLER DR        | PENSACOLA   | FL | 32505      |
| HAYDEN JAMES & SABINA         | 280 SUKOSKI DR         | PANAMA CITY | FL | 32401      |
| MCCLURE HOWARD C & PETRA P    | 211 RUBY AVE           | PENSACOLA   | FL | 32505      |
| CLOVER KATHLEEN O TRUSTEE     | PO BOX 594             | BAGDAD      | FL | 32530-0594 |
| FRANCIS DWAYNE & VICTORIA     | 4331 COLDSPRINGS DR    | PENSACOLA   | FL | 32514      |
| APPEL EDWARD & JOYCE          | 4331 WYCLIFF DR        | PENSACOLA   | FL | 32514      |
| ANDREN INGRID D               | 4332 BURTONWOOD DR     | PENSACOLA   | FL | 32514      |
| PATRICK SUZANNE E NORRELL     | 4332 COLDSPRINGS DR    | PENSACOLA   | FL | 32514      |
| BROWN TERRY D & JAN F         | PO BOX 1005            | GONZALEZ    | FL | 32560      |
| BOYETT RICHARD T              | 10380 OLD DAIRY LN     | PENSACOLA   | FL | 32534      |
| GUTHREY FLORENCE WATSON LIFE  | 4333 BURTONWOOD DR     | PENSACOLA   | FL | 32514      |
| WRIGHT ELEANOR FAYE &         | 4333 COLDSPRINGS DR    | PENSACOLA   | FL | 32514      |
| BOPPRE LYLE                   | 4333 WYCLIFF DR        | PENSACOLA   | FL | 32514      |
| HOWARD CURTIS M SR &          | 4334 COLDSPRINGS DR    | PENSACOLA   | FL | 32514      |
| FAIGL CHANA A                 | 4334 WYCLIFF DRIVE     | PENSACOLA   | FL | 32514      |
| HENDERSON SHANNON M           | 4335 COLDSPRINGS DR    | PENSACOLA   | FL | 32514      |
| OWENS MICHAEL C               | 4335 WYCLIFF DR        | PENSACOLA   | FL | 32514      |
| HUFFNAGLE CRAIG B             | 4336 BURTONWOOD DR     | PENSACOLA   | FL | 32514      |
| GIBBONS WILLIAM R             | 4336 WYCLIFF DR        | PENSACOLA   | FL | 32514      |
| HOLMES LINDA D                | 4337 BURTONWOOD DR     | PENSACOLA   | FL | 32514      |
| FIRTH PAUL & CARRIE           | 4337 WYCLIFF DR        | PENSACOLA   | FL | 32514      |
| RENKEMEYER ROBERT J JR &      | 4338 WYCLIFF DR        | PENSACOLA   | FL | 32514      |
| ESPLAU FERNAND M              | 4970 SAN MIGUEL ST     | MILTON      | FL | 32583      |
| WALKER CARLOS E & GLADYS G    | 4340 BURTONWOOD DR     | PENSACOLA   | FL | 32514      |
| EGEE EDWARD J & SHARON        | 4340 WYCLIFF DR        | PENSACOLA   | FL | 32514      |
| MALIN MARCELLA                | 4341 BIXBY CIR         | PENSACOLA   | FL | 32514      |
| HARRIS RICKY D &              | 4344 BURTONWOOD DR     | PENSACOLA   | FL | 32514      |
| WOLTERS ELSIE M               | 3450 WIMBLEDON DR APT  | PENSACOLA   | FL | 32504      |
| U S BANK TRUST NA TRUSTEE FOR | 4345 BURTONWOOD DR     | PENSACOLA   | FL | 32514      |
| HUGHES MARIE J PAYNE          | 4347 BURTONWOOD CT     | PENSACOLA   | FL | 32514      |
| CONRAD ALLEN S & BARBARA T    | 3820 CHESTNUT AVE      | LONG BEACH  | CA | 90807-3204 |
| FOWLER CHRISTOPHER DAVID      | 4351 BURTONWOOD DR     | PENSACOLA   | FL | 32514      |
| SHIRER ROBERT A               | 4354 BURTONWOOD DR     | PENSACOLA   | FL | 32514      |
| CUMMINS BENNIE S              | 19003 BARRY LN         | HUMBLE      | TX | 77346      |
| PARMELY JOYCE D               | 4361 BIXBY CIR         | PENSACOLA   | FL | 32514      |
| KIDD BARRY D                  | PMB 192 40 W NINE MILE | PENSACOLA   | FL | 32534      |
| CLUCK PATRICIA I              | 8490 WILLOW CREEK DR   | VAN BUREN   | AR | 72956-8382 |
| HOWELL WILLIE R & CLYDE Z     | 4384 BIXBY CIR         | PENSACOLA   | FL | 32514      |
| OLIVER DEBRA LEE              | PO BOX 10323           | PENSACOLA   | FL | 32524      |
| TESTON LONNY &                | 4274 BELL LN           | PACE        | FL | 32571      |
| DORSETT CHARLES E &           | 4415 YARMOUTH PL       | PENSACOLA   | FL | 32514      |
| HOPKINS MARVIN M JR           | 4421 BIXBY CIR         | PENSACOLA   | FL | 32514      |
| BENNETT RONALD J & LINDA A    | 4424 BIXBY CIR         | PENSACOLA   | FL | 32514      |

|                               |                         |               |    |            |
|-------------------------------|-------------------------|---------------|----|------------|
| HOMESTREAM NETWORK GC GF2     | PO BOX 640700           | BEVERLY HILLS | FL | 34465      |
| BEELMAN CHALETTE S            | 4430 ROXBOROUGH PL      | PENSACOLA     | FL | 32514      |
| MIKELL GREG &                 | 4430 YARMOUTH PL        | PENSACOLA     | FL | 32514      |
| MAUPIN ERIC M & ARACELI V     | 1970 MORNING GLORY DR   | HOLLISTER     | CA | 95023      |
| KAFF BRYCE A &                | 4435 ROXBOROUGH PL      | PENSACOLA     | FL | 32514      |
| SMITH ALPHA D                 | 4435 YARMOUTH PL        | PENSACOLA     | FL | 32514      |
| BLACKLEDGE WILLIAM &          | 4440 ROXBOROUGH PL      | PENSACOLA     | FL | 32514      |
| HARAGEONES EMMANOUEL G & L    | 4440 YARMOUTH PL        | PENSACOLA     | FL | 32514      |
| CHRISTY WARRICK LINDA CAROL   | 4443 BIXBY CIR          | PENSACOLA     | FL | 32514      |
| JACKSON DELONA A PLANT        | 4444 BIXBY CIR          | PENSACOLA     | FL | 32514      |
| BAILY JOSEPH R III & LINDA B  | 4445 ROXBOROUGH PL      | PENSACOLA     | FL | 32514      |
| DROOGSMA GRANT D              | 737 6TH AVE N           | JACKSONVILLE  | FL | 32250      |
| POTTER WILLIAM A II           | 4452 ROXBOROUGH PL      | PENSACOLA     | FL | 32514      |
| KILLGORE WILLIAM A & SALLY M  | 4450 YARMOUTH PL        | PENSACOLA     | FL | 32514      |
| BAKER BETTINA PAFENBERG TRUS  | 3848- B NO NAME RD      | BIG PINE KEY  | FL | 33043      |
| MANWARE WILLIAM L & CAROLYN   | PO BOX 3207             | CULLOWHEE     | NC | 28723-3207 |
| MILLER LELAND M               | 101 VERNON WOODS DR A   | LA GRANGE     | GA | 30240      |
| LANGSTON LAURA M              | 4455 YARMOUTH PL        | PENSACOLA     | FL | 32514      |
| MUSKOPF THOMAS O & JOANNE K   | 4625 SUNTREE BLVD       | ORLANDO       | FL | 32817      |
| JABLONSKI BERND E JR &        | 3111 TURNERS MEADOW F   | PENSACOLA     | FL | 32514      |
| ROWLEY SCOTT A &              | 4464 BIXBY CIR          | PENSACOLA     | FL | 32514      |
| GLOVER LYNDON P JR            | 4465 YARMOUTH PL        | PENSACOLA     | FL | 32514      |
| SMITH WILLIAM B &             | 4470 YARMOUTH PL        | PENSACOLA     | FL | 32514      |
| BISCOE JAMES J JR             | 4473 BIXBY CIR          | PENSACOLA     | FL | 32514      |
| REISCHMAN SHIRLEY J           | 4475 YARMOUTH PL        | PENSACOLA     | FL | 32514      |
| YOUNG SHAUNA V                | 4480 JUMENTO DR         | PENSACOLA     | FL | 32514      |
| HELMS KENDALL W JR            | 4480 YARMOUTH PL        | PENSACOLA     | FL | 32514      |
| MCINTYRE SALLY G WALLACE      | 4483 BIXBY CIR          | PENSACOLA     | FL | 32514      |
| LEE WILLIAM J &               | 962 GRAND CANAL         | GULF BREEZE   | FL | 32563      |
| RUSH JOHN R LIFE ESTATE       | 4485 YARMOUTH PL        | PENSACOLA     | FL | 32514      |
| TATE THOMAS B & LYN ANN       | 6079 SPANISH OAK DR     | PENSACOLA     | FL | 32526      |
| CARLIN THORE D JR             | 1188 GANO AVE # 106     | ORANGE PARK   | FL | 32073      |
| BRUNE J DEVELOPMENT LLC       | 6953 SUMMIT PL          | MILTON        | FL | 32570      |
| SMITH CHRISTY DYANN &         | 4495 YARMOUTH PL        | PENSACOLA     | FL | 32514      |
| ABDELQAADER EYAD              | 7480 SCENIC HWY         | PENSACOLA     | FL | 32504      |
| HARBOUR SQUARE INC            | 9497 BOCA GARDENS CIR S | BOCA RATON    | FL | 33496-3756 |
| CIRCLE K STORES INC           | PO BOX 52085            | PHOENIX       | AZ | 85072      |
| CORDOVA COMMUNITY FACILITIES  | 205 BROOKS ST STE 201   | FORT WALTON   | FL | 32548      |
| HENSEL DANNY J                | 4509 BAYWALK CIR        | PENSACOLA     | FL | 32514      |
| LAIRD JONATHAN W & TRUDY D    | 4525 BAYWALK CIR        | PENSACOLA     | FL | 32514      |
| EAST ALISON D                 | 4525 BREAKWATER CIR     | PENSACOLA     | FL | 32514      |
| DURAN NATACHA C               | 4530 BIXBY CIR          | PENSACOLA     | FL | 32514      |
| DANYAL EZZAT F                | 409 STRANDVIEW DR       | CANTONMENT    | FL | 32533      |
| MOSS KELLIE L                 | 4532 BIXBY CIR          | PENSACOLA     | FL | 32514      |
| PAULK MARGERY EWING           | 4534 BIXBY CIR          | PENSACOLA     | FL | 32514      |
| PINSON DARLENE S LIFE EST     | 4535 BAYWALK CIR        | PENSACOLA     | FL | 32514      |
| ZARKADES ANTHONY A & JENNIFEI | 9081 VERONICA DR        | HUNTINGTON I  | CA | 92646      |

|                               |                       |             |    |       |
|-------------------------------|-----------------------|-------------|----|-------|
| WHITFIELD ROBERT P JR         | 4535 LIGHTHOUSE LN    | PENSACOLA   | FL | 32514 |
| GARRETT LARRY & CATHY W       | 4540 BREAKWATER CIR   | PENSACOLA   | FL | 32514 |
| HEWES ALAN T                  | 4540 LIGHTHOUSE LN    | PENSACOLA   | FL | 32514 |
| LEYVA JOSUE B &               | 4545 BAYWALK CIR      | PENSACOLA   | FL | 32514 |
| CAMPBELL MARY LYNN            | 4545 BREAKWATER CIR   | PENSACOLA   | FL | 32514 |
| STANTON ELLA SIMPSON          | 1365 N 10TH AVE       | PENSACOLA   | FL | 32501 |
| LAWRENCE THOMAS R &           | 4550 BREAKWATER CIR   | PENSACOLA   | FL | 32514 |
| BASS MARY E                   | 4550 LIGHTHOUSE LN    | PENSACOLA   | FL | 32514 |
| BARKER DEBORAH                | 4550 VOYAGER DR       | PENSACOLA   | FL | 32514 |
| PROBST ROBERT C & MARLA S     | 4555 BREAKWATER CIR   | PENSACOLA   | FL | 32514 |
| VAUGHAN DEBORAH L             | 4555 LIGHTHOUSE LN    | PENSACOLA   | FL | 32514 |
| HEWES DONALD R & CAROL E      | 4560 LIGHTHOUSE LN    | PENSACOLA   | FL | 32514 |
| THOMASON MICHAEL A            | 4560 VOYAGER DR       | PENSACOLA   | FL | 32514 |
| HOLCK AARON CK & ANGELA M     | 4565 LIGHTHOUSE LN    | PENSACOLA   | FL | 32514 |
| THRASH ANDREW P               | 4565 VOYAGER DR       | PENSACOLA   | FL | 32514 |
| MORRIS JAMES G & GLORIA R     | 4569 BIXBY CIR        | PENSACOLA   | FL | 32514 |
| WAKE JILL Z                   | 4570 BIXBY CIR        | PENSACOLA   | FL | 32514 |
| COLLINS LINDA B               | 4570 VOYAGER DR       | PENSACOLA   | FL | 32514 |
| HOBBS STEVEN J                | 4571 BIXBY CIR        | PENSACOLA   | FL | 32514 |
| PICKLESIMER TRACEY            | 2670 TAMBRIDGE CIR    | PENSACOLA   | FL | 32503 |
| MOORE KENNETH M &             | 4573 BIXBY CIR        | PENSACOLA   | FL | 32514 |
| BIXLER DAVID L & DEBORAH R    | 4574 BIXBY CIR        | PENSACOLA   | FL | 32514 |
| OHL JASON R &                 | 4575 VOYAGER DR       | PENSACOLA   | FL | 32514 |
| BOLAND CHARLES D & DYNA Y     | 4576 BIXBY CIR        | PENSACOLA   | FL | 32514 |
| WAITE JOHN C                  | 825 BAYSHORE DR # 200 | PENSACOLA   | FL | 32507 |
| ADAMS JAMES W JR & BEVERLY W  | 1300 W ROBERTS RD     | CANTONMENT  | FL | 32533 |
| COLLIER ANDERSON C &          | 4603 CALLE ARENOSO    | PENSACOLA   | FL | 32514 |
| PLEASANT LINDA                | 4603 E OLIVE RD       | PENSACOLA   | FL | 32514 |
| PUENTE JAIRO                  | 9541 SCENIC HWY       | PENSACOLA   | FL | 32514 |
| FIELDEN CAROLE R GILBERT      | 4171 STRINGFIELD DR   | PENSACOLA   | FL | 32503 |
| CHRISTENSON LINDA F           | 4607-A CALLE ARENOSO  | PENSACOLA   | FL | 32514 |
| SPANGLER KAY                  | 4607B CALLE ARENOSO   | PENSACOLA   | FL | 32514 |
| RUSSO RAMONA T                | P O BOX 894           | GULF BREEZE | FL | 32562 |
| NELSON CINDY K TRUSTEE FOR NE | 3925 LYNN ORA DR      | PENSACOLA   | FL | 32504 |
| URNOWEY STEPHEN G &           | 4609 CALLE ARENOSO    | PENSACOLA   | FL | 32514 |
| WILLIAMS MICHAEL R            | 13624 CANAL DR        | PENSACOLA   | FL | 32507 |
| NGUYEN NGHIA TRONG &          | 7900 BURSTAFF RD      | PENSACOLA   | FL | 32514 |
| VALINSKY MICHAEL              | 4611 CALLE ARENOSO    | PENSACOLA   | FL | 32514 |
| SIMANDIRA STEPHEN & CYNTHIA / | 4611 CALLE VENTOSO    | PENSACOLA   | FL | 32514 |
| PARKER KENNETH O &            | 5021 RIVER TRACE      | THEODORE    | AL | 36582 |
| STEPHENSON JOHN E &           | 6939 BLUE MOON DR     | NAVARRE     | FL | 32566 |
| ROBERTS BRIAN D               | 4615 VOYAGER DR       | PENSACOLA   | FL | 32514 |
| NELSON JANE K                 | 4617 CALLE ARENOSO    | PENSACOLA   | FL | 32514 |
| BOUCHAUT RICHARD F LIFE EST & | 4617 CALLE VENTOSO    | PENSACOLA   | FL | 32514 |
| CLARK RAMONA                  | 4619 CALLE ARENOSO    | PENSACOLA   | FL | 32514 |
| MELFI MERLE O &               | 4619 CALLE VENTOSO    | PENSACOLA   | FL | 32514 |
| GENGNAGEL JANET M             | 4620 VOYAGER DR       | PENSACOLA   | FL | 32514 |

|                               |                          |              |    |            |
|-------------------------------|--------------------------|--------------|----|------------|
| TANGSUWAN NATE &              | 4621 CALLE ARENOSO       | PENSACOLA    | FL | 32514      |
| LACHMAN JOHN T                | 4621 CALLE VENTOSO       | PENSACOLA    | FL | 32514      |
| HIRSH LEON B TRUSTEE          | 4623 CALLE ARENOSO       | PENSACOLA    | FL | 32514      |
| STRITECKY RONALD J &          | 4623 CALLE VENTOSO       | PENSACOLA    | FL | 32514      |
| SCHMIDTMAN RICHARD W          | 4625 CALLE VENTOSO       | PENSACOLA    | FL | 32514      |
| TUGGLE DOROTHY M &            | 4627 CALLE VENTOSO       | PENSACOLA    | FL | 32514      |
| FREENY CHARLES L JR           | 4629 CALLE VENTOSO       | PENSACOLA    | FL | 32514      |
| GOLDSBERRY MICHAEL I          | 5923 AUGUSTINE DR        | PACE         | FL | 32571      |
| SNOW TERESA E &               | 6991 GOLDSTONE RD        | CARLSBAD     | CA | 92009      |
| ROBERTS STEVEN G & RENEE B    | 3097 PELICAN LN          | PENSACOLA    | FL | 32514      |
| VOYTEK WALTER J II &          | 4771 BAYOU BLVD # 332    | PENSACOLA    | FL | 32503      |
| JOHNSON DOUGLAS &             | 4637 CALLE VENTOSO       | PENSACOLA    | FL | 32514      |
| BROWN PATRICK                 | 4639 CALLE VENTOSO       | PENSACOLA    | FL | 32514-7928 |
| SMK INVESTMENT PROPERTIES LLC | 7512 LAKESIDE DR         | MILTON       | FL | 32583      |
| KIRBY ALEXANDER               | 4641 CALLE VENTOSO       | PENSACOLA    | FL | 32514      |
| BOEHME BRIAN                  | 4643 CALLE VENTOSO       | PENSACOLA    | FL | 32514      |
| BARNEY LARRY J                | 1101 PELEE ST            | LUCAS        | OH | 44843      |
| LISTER RUSSELL W & DORA I     | 4645 VOYAGER DR          | PENSACOLA    | FL | 32514      |
| MOCA PROPERTIES LLC           | 3276 GREAT OAKS BLVD     | KISSIMMEE    | FL | 34744      |
| RICHARDSON DONALD M & JOANN   | 4649 CALLE VENTOSO       | PENSACOLA    | FL | 32514      |
| VAN ARSDALE DONNA M           | PO BOX 10853             | PENSACOLA    | FL | 32524      |
| CASE ANDREW B                 | 127 WEDGEWOOD CHASE      | ATHENS       | GA | 30605      |
| RAINEY RICHARD A              | 5497 E POINT DR          | MARIETTA     | GA | 30068      |
| BECKFORD DEBBIE ANN V         | 4655 CALLE VENTOSO       | PENSACOLA    | FL | 32514      |
| MCELYEA KAREN LYNN            | 4657 CALLE VENTOSO       | PENSACOLA    | FL | 32514      |
| MERK GREGORY C                | 4661 CALLE VENTOSO       | PENSACOLA    | FL | 32514      |
| GLASS NANCY L                 | 4663 CALLE VENTOSO       | PENSACOLA    | FL | 32514      |
| MCATEE JAMES R                | 4665 CALLE VENTOSO       | PENSACOLA    | FL | 32514      |
| NEWSOME ROBERT & GWEN         | 4690 BOHEMIA PL          | PENSACOLA    | FL | 32504      |
| LINTON NETTIE R               | 4669 CALLE LADERA        | PENSACOLA    | FL | 32514      |
| HULLETT KIRBY R JR            | 4670 VOYAGER DR          | PENSACOLA    | FL | 32514      |
| TUTTLE SARAH A                | 4671 CALLE LADERA        | PENSACOLA    | FL | 32514      |
| GILL KARANBIR S               | 1390 FT PICKENS RD # 253 | PENSACOLA BE | FL | 32561      |
| MCLENDON ANNE                 | 4675 CALLE LADERA        | PENSACOLA    | FL | 32514      |
| WYMOLA FRANKIE                | 4675 VOYAGER DR          | PENSACOLA    | FL | 32514      |
| ZAHARAN ALADIN                | 4677 CALLE LADERA        | PENSACOLA    | FL | 32514      |
| OLIVET TAMMIE L SPARKS        | 4232 N CAMBRIDGE WAY     | PACE         | FL | 32571      |
| LANNING JOHN D &              | 4680 VOYAGER DR          | PENSACOLA    | FL | 32514      |
| BUSBEE DEBORAH SUE            | 5806 JADE MOON CIR       | MILTON       | FL | 32583      |
| EDO DEETTE D                  | 44 GUNWALE WAY           | YARMOUTH PC  | MA | 2675       |
| RODGERS ANDREW A &            | 4685 VOYAGER DR          | PENSACOLA    | FL | 32514      |
| ROBERSON JASON A              | 4690 VOYAGER DR          | PENSACOLA    | FL | 32514      |
| DUDLEY ROY L & LINDA W        | 4710 YACHT HARBOUR DR    | PENSACOLA    | FL | 32514      |
| RAMOS ORNAN E & FABIANA       | 4720 YACHT HARBOUR DR    | PENSACOLA    | FL | 32514      |
| AMMAR GARRY & ROSEMARY C      | 4730 YACHT HARBOUR DR    | PENSACOLA    | FL | 32514      |
| CHOPP THEODORE C & SHERYL D   | 4740 YACHT HARBOUR DR    | PENSACOLA    | FL | 32514      |
| BROWN CHARLES JR &            | 4745 YACHT HARBOUR DR    | PENSACOLA    | FL | 32514      |

|                              |                         |                 |    |            |
|------------------------------|-------------------------|-----------------|----|------------|
| REECE GAIL N                 | 4750 YACHT HARBOUR DR   | PENSACOLA       | FL | 32514      |
| SHELBY WILLIAM H LIFE EST &  | 4760 ANCHOR LN          | PENSACOLA       | FL | 32514      |
| MORGUNOV FELIX F &           | 4760 YACHT HARBOR DR    | PENSACOLA       | FL | 32514      |
| ASTERS LUCILLE LIFE EST      | 4765 YACHT HARBOUR DR   | PENSACOLA       | FL | 32514      |
| SAPP GARY E &                | 938 SPRINGMIER PLACE    | PENSACOLA       | FL | 32514      |
| RASMUSSEN KAREN L            | 6563 TAR PLANT RD       | MILTON          | FL | 32570      |
| WHITE MYRTLE J               | 4775 YACHT HARBOUR DR   | PENSACOLA       | FL | 32514      |
| LEWIS WILLIAM B & AVA        | 4780 ANCHOR LN          | PENSACOLA       | FL | 32514      |
| FOLEY BELINDA J              | 4780 YACHT HARBOUR DR   | PENSACOLA       | FL | 32514      |
| MCKITTRICK PATRICIA M        | 4785 YACHT HARBOUR DR   | PENSACOLA       | FL | 32514      |
| ROUX RONALD &                | 7080 HOME PLACE LN      | MOLINO          | FL | 32577      |
| CROWDER J ELLIOTT & MARIE A  | 4800 ROSEMONT CT        | PENSACOLA       | FL | 32514-7920 |
| HOMEYARD MARJORIE ANN        | 4800 ROSEMONT PL        | PENSACOLA       | FL | 32514      |
| WELCH WILLIAM A & BOBBY L    | 4801 ROSEMONT PL        | PENSACOLA       | FL | 32514      |
| BROOKS TIMOTHY D &           | 4806 ROSEMONT PLACE     | PENSACOLA       | FL | 32514      |
| EL SAYAH DANY N &            | 4807 ROSEMONT PL        | PENSACOLA       | FL | 32514      |
| DOYLE SEAN & TRACEY THOMAS   | 4810 ROSEMONT CT        | PENSACOLA       | FL | 32514      |
| GERHARDT SCOTT K             | 5430 FRANK REEDER RD    | PENSACOLA       | FL | 32526      |
| MIAN TARIQ R & MUNIRA T      | 4811 ROSEMONT CT        | PENSACOLA       | FL | 32514      |
| LAGOUROS NIKKI JANIS         | 4812 ROSEMONT PL        | PENSACOLA       | FL | 32514      |
| GOETTER THOMAS E &           | 4813 ROSEMONT PL        | PENSACOLA       | FL | 32514      |
| GORST HARRY W TRUSTEE FOR    | 4818 ROSEMONT PL        | PENSACOLA       | FL | 32514      |
| SIMPLER KENNETH J & SAMMY    | 4819 ROSEMONT PL        | PENSACOLA       | FL | 32514      |
| CUNNINGHAM BRANDON TRUSTEE   | 1531 MAGNOLIA LN        | WEST PALM BEACH | FL | 33417      |
| PIERCE KENNETH A &           | 4830 YACHT HARBOUR      | PENSACOLA       | FL | 32514      |
| ETHERTON MARY L              | 4831 E OLIVE RD # 1A    | PENSACOLA       | FL | 32514-8270 |
| STEWART MARTHA M             | 8598 MEADOWBROOK DR     | PENSACOLA       | FL | 32514      |
| HOLLIS WINSTON A &           | 55 SARATOGA AVE         | BANGOR          | ME | 4401       |
| CROWLEY SHEREEN A            | 39 S SPIRAL VINE CIRCLE | SPRING          | TX | 77381      |
| DARVILLE DAVID & PATRICIA A  | 4831 E OLIVE RD # 2A    | PENSACOLA       | FL | 32514      |
| HATLEY JEAN C                | 4831 E OLIVE RD # 2B    | PENSACOLA       | FL | 32514      |
| JACOBS JAMES H               | 4831 EAST OLIVE RD #2C  | PENSACOLA       | FL | 32514      |
| COBB DAVID BRANDON 1/5 INT   | 4831 E OLIVE RD UNIT 2D | PENSACOLA       | FL | 32514      |
| CORCORAN KAREN E             | 4831 E OLIVE RD # 3A    | PENSACOLA       | FL | 32514      |
| TREISE RICHARD H             | 4831 OLIVE RD 3B        | PENSACOLA       | FL | 32514      |
| HOYT ANN F                   | 4831 E OLIVE RD APT 3C  | PENSACOLA       | FL | 32514      |
| KELLEY ERMA JEAN &           | 4831 E OLIVE RD # 4C    | PENSACOLA       | FL | 32514      |
| PETTIS H EUGENE & SANDRA A   | 4831 E OLIVE RD # 3D    | PENSACOLA       | FL | 32514      |
| CORNS ALICE T                | 4831 E OLIVE RD # 4A    | PENSACOLA       | FL | 32514      |
| MACKAY CAROL ANN LIFE EST    | 4831 OLIVE RD # 4B      | PENSACOLA       | FL | 32514      |
| WELLS FARGO BANK NA          | ONE HOME CAMPUS         | DES MOINES      | IA | 50328      |
| STEELE SANDRA J              | 5 CYPRESS POINT WEST    | PENSACOLA       | FL | 32514      |
| MANCAO MIGUEL Y JR & JANET T | 8648 ROSEMONT DR        | PENSACOLA       | FL | 32514      |
| WACHOVIA NATIONAL TRUSTEE    | PO BOX 13519            | ARLINGTON       | TX | 76094      |
| POLLARD WILLIAM C & SHIRLI   | 521 HARBOUR POINT RD    | BUTLER          | TN | 37640      |
| SAXON ROBERT W & JACQULYN C  | 5011 BARRANCA LORA      | PENSACOLA       | FL | 32514      |
| DOBSON DOUGLAS S & DONNA M   | 5013 BARRANCA LORA      | PENSACOLA       | FL | 32514      |



|                                 |                          |             |    |            |
|---------------------------------|--------------------------|-------------|----|------------|
| RICKETSON GEORGE M III & PEGGY  | 5014 BARRANCA LORA       | PENSACOLA   | FL | 32514      |
| SCHOENBERGER BETTY E            | 5015 BARRANCA LORA       | PENSACOLA   | FL | 32514      |
| NELSON KEVIN D & AMY G          | 5016 BARRANCA LORA       | PENSACOLA   | FL | 32514      |
| SYKES RAY B JR & NANCY S        | 5017 BARRANCA LORA       | PENSACOLA   | FL | 32514      |
| ANDREWS DAVID B TRUSTEE         | 10100 HILLVIEW DR # 1112 | PENSACOLA   | FL | 32514      |
| STAVELY CHARLES D               | 5020 BARRANCA LORA       | PENSACOLA   | FL | 32514      |
| SMITH JAMES L JR &              | 5022 BARRANCA LORA       | PENSACOLA   | FL | 32514      |
| WHEELUS CARL L & LYNN R         | 8236 SQUIRE RD           | PENSACOLA   | FL | 32514      |
| ALLEN DOROTHY M &               | PO BOX 10602             | PENSACOLA   | FL | 32524-0602 |
| DEAN TANIA                      | 8219 EMPEROR RD          | PENSACOLA   | FL | 32514      |
| HINNANT JONATHAN R & PHYLLIS    | 8248 SQUIRE RD           | PENSACOLA   | FL | 32514      |
| MAYER KEN & JULIE SILLS TRUSTEE | 1741 HORIZON SUNSET DR   | LAS VEGAS   | NV | 89123      |
| VINCENT BENJAMIN G              | 8253 SQUIRE RD           | PENSACOLA   | FL | 32514      |
| JONES LONNIE G &                | 8256 SQUIRE RD           | PENSACOLA   | FL | 32514      |
| G E GENERATORS (PENSACOLA) LLC  | PO BOX 4900              | SCOTTSDALE  | AZ | 85261-4900 |
| FENNER CLYDE E                  | 502 WALTON ST            | DURHAM      | NC | 27703      |
| RHEA JOHNNIE & TREVA M          | 8340 HARBOUR SQUARE D    | PENSACOLA   | FL | 32514      |
| BRADOW WILLIAM H JR & LINDA F   | 1462 TOWHEE RUN          | OVIEDO      | FL | 32765      |
| SANCHEZ JAN E & BRENDA J        | PO BOX 1550              | PENSACOLA   | FL | 32591      |
| WENDELL FERRAL & CYNTHIA        | 6202 BANDOL CT           | MILTON      | FL | 32570      |
| FARMER SHARON L                 | 8350 HARBOUR SQUARE D    | PENSACOLA   | FL | 32514      |
| ERNST DONALD A                  | 8350 PIRATE COVE         | PENSACOLA   | FL | 32514      |
| BROWN JAMES J &                 | 8 KINGSLEY CT            | STAFFORD    | VA | 22554      |
| MCDONALD AILEEN MARIE           | 8355 PIRATE COVE         | PENSACOLA   | FL | 32514      |
| RESMONDO PATRICIA C             | 8360 PIRATES CV          | PENSACOLA   | FL | 32514      |
| LUCKIE HUYEN                    | 8375 HARBOUR SQUARE D    | PENSACOLA   | FL | 32514      |
| EQUITY TRUST CO CUSTODIAN       | 8825 CREEKSTONE PL       | GAINESVILLE | GA | 30506      |
| WALKER CHARLES J JR             | 8385 HARBOUR SQUARE D    | PENSACOLA   | FL | 32514      |
| HARLEY VELINDA J                | 6485 LA LAMILIA LN       | MILTON      | FL | 32570      |
| SMITH JOHN G &                  | 4647 NORTHPOINTE CIR     | PENSACOLA   | FL | 32514      |
| WARREN RUSSELL S                | 1809 S KIRKMAN RD # 161  | ORLANDO     | FL | 32811      |
| BARTEL ELVIN D                  | 20559 RANCHO LOS CERRI   | COVINA      | CA | 91724      |
| SHARRIEFF QURAN                 | 8400 RAMSGATE RD         | PENSACOLA   | FL | 32514      |
| TORRES MIRIAM M                 | 8401 RAMSGATE RD         | PENSACOLA   | FL | 32514      |
| WILSON FRANCES A                | 8402 HARBOUR SQUARE D    | PENSACOLA   | FL | 32514      |
| OTTLEY DAVID B &                | 8405 HARBOUR SQUARE D    | PENSACOLA   | FL | 32514      |
| MCDONALD KATHLINE MARY          | 8406 HARBOUR SQUARE D    | PENSACOLA   | FL | 32514      |
| WARD GEORGE                     | 8408 RAMSGATE RD         | PENSACOLA   | FL | 32514      |
| FULLER MELONY LISA              | 625 COOLEY RD            | CANTONMENT  | FL | 32533      |
| DOWDY ELLA MAY                  | 8410 HARBOUR SQUARE D    | PENSACOLA   | FL | 32514      |
| TALBOT JAMES ROBERT III         | 5672 PARK SIDE RD        | HOOVER      | AL | 35244      |
| CLAPPER KYMBERLY                | 8411 RAMSGATE RD         | PENSACOLA   | FL | 32514      |
| THAMES TERESHA L                | 8414 HARBOUR SQUARE D    | PENSACOLA   | FL | 32514      |
| DORSETT SAMANTHA E              | 8415 HARBOUR SQUARE D    | PENSACOLA   | FL | 32514      |
| RAGLAND TRACIE L                | 8418 HARBOUR SQUARE D    | PENSACOLA   | FL | 32514      |
| LYNN CHARLES A & LAURA R        | 160 RIDGE VIEW CT        | ACWORTH     | GA | 30101      |
| STOKES LALESA N POWELL          | 8421 RAMSGATE RD         | PENSACOLA   | FL | 32514      |

|                                    |                                  |                  |            |
|------------------------------------|----------------------------------|------------------|------------|
| GARVIN AMELIA LEE TRUSTEE          | 9407 MOUNT VERNON CIR ALEXANDRIA | VA               | 22309      |
| CHRISTOPHER DARIN J                | 8422 RAMSGATE RD                 | PENSACOLA FL     | 32514      |
| HALL KAREN A &                     | 8423 RAMSGATE RD                 | PENSACOLA FL     | 32514      |
| REEDY STEPHANIE LYNN               | 8424 RAMSGATE RD                 | PENSACOLA FL     | 32514      |
| ANGELETTI ERIC J                   | 8425 RAMSGATE RD                 | PENSACOLA FL     | 32514      |
| BLACKWELL CHARLES T                | 8426 HARBOUR SQUARE D            | PENSACOLA FL     | 32514      |
| BASS NANCY N                       | 8430 HARBOUR SQUARE D            | PENSACOLA FL     | 32514      |
| PRISYCO LLC                        | 1141 GERMAIN ST                  | PENSACOLA FL     | 32534      |
| KING RAMON A & CYNTHIA D           | 8430 RAMSGATE RD                 | PENSACOLA FL     | 32514      |
| HIBBS LARRY G &                    | 8431 RAMSGATE RD                 | PENSACOLA FL     | 32514      |
| RODGERS KATJA                      | 8912 BURNING TREE RD             | PENSACOLA FL     | 32514      |
| HOPPE JUSTIN L &                   | 8432 RAMSGATE RD                 | PENSACOLA FL     | 32514      |
| SPECK RANDALL L &                  | 8433 RAMSGATE RD                 | PENSACOLA FL     | 32514      |
| BALAGAO NEOLY ILOG                 | 1791 LIGHTHOUSE POINTE           | GULF BREEZE FL   | 32563      |
| BROWN THOMAS E &                   | 10100 HILLVIEW DR APT 2E         | PENSACOLA FL     | 32514-5453 |
| BARBER OLIVIA RENEE LIFE EST       | 8435 HARBOUR SQUARE D            | PENSACOLA FL     | 32514-6758 |
| BRUNSON AUNA K                     | 8435 RAMSGATE RD                 | PENSACOLA FL     | 32514      |
| #TEAMAVERY INC                     | 7111 N BLUE ANGEL PKWY           | PENSACOLA FL     | 32526      |
| YAKOBOVICH COMPANY LLC             | 8801 SCENIC HWY                  | PENSACOLA FL     | 32514      |
| SAHUARO CONSULTING INC             | 8440 OLD SPANISH TRAIL R         | PENSACOLA FL     | 32514      |
| PIERONI DENISE TRUSTEE FOR PIERONI | 724 PHOENIX ST UNIT B-1          | DELAVAN WI       | 53115      |
| KEY KEVIN J &                      | 8442 OLD SPANISH TRL             | PENSACOLA FL     | 32514      |
| GORAM SHEILA G LEE                 | 8442 RAMSGATE RD                 | PENSACOLA FL     | 32514      |
| CHAVERS ADAM K                     | 8443 RAMSGATE RD                 | PENSACOLA FL     | 32514      |
| GRAYDON JAMES D                    | 5855 REYNOSA RD                  | PENSACOLA FL     | 32504      |
| LEDBETTER BETH ANN                 | 8445 RAMSGATE RD                 | PENSACOLA FL     | 32514      |
| PAPE CHRIS K                       | PO BOX 15268                     | PENSACOLA FL     | 32514-0268 |
| QUINA JOANNE                       | 2809 MIDDLE RIVER DR APT 10      | FT LAUDERDAL FL  | 33306      |
| MOSBAT RAMI                        | 406 LARUA LANDING                | PENSACOLA FL     | 32501      |
| DAUGHDRILL BILLY HUGH CO TRUSTEE   | 8244 RIDGEFIELD RD               | PENSACOLA FL     | 32514      |
| DAVISON CRYSTAL L                  | 8455 OLD SPANISH TRL             | PENSACOLA FL     | 32504      |
| ZINERMON NARLA S                   | 8460 OLD SPANISH TRAIL R         | PENSACOLA FL     | 32514      |
| HUNTER TAMERA                      | 5418 STAFFORD CIR                | MILTON FL        | 32571      |
| BALDWIN WILLIAM HALE               | 914 E LAKEVIEW AVE               | PENSACOLA FL     | 32503      |
| CHAO NELSON P C & JUDY H Y         | 466 BELLBROOK LN                 | LAWRENCEVILLE GA | 30045      |
| WINCHESTER BRAD                    | 8470 OLD SPANISH TRAIL R         | PENSACOLA FL     | 32514      |
| WHITACRE MICHAEL & ALECIA          | 8472 OLD SPANISH TRAIL R         | PENSACOLA FL     | 32514      |
| KIPLING STREET LLC                 | 821 E GADSDEN ST                 | PENSACOLA FL     | 32501      |
| WALKER JEREMY W                    | 1314 FOXWOOD PL                  | GULFPORT MS      | 39057      |
| NABORS ROBERT T                    | 5017 MULDOON CIR                 | PENSACOLA FL     | 32526      |
| SCHUKAT ELVIRA KUPFER              | 8479 OLD SPANISH TRAIL R         | PENSACOLA FL     | 32514      |
| LAVELLE SHERY LYN                  | 8481 OLD SPANISH TRAIL R         | PENSACOLA FL     | 32514      |
| JOHNSON JOSEPH A &                 | 8483 OLD SPANISH TRL             | PENSACOLA FL     | 32514      |
| KHALIL TAREK &                     | 8485 OLD SPANISH TRL             | PENSACOLA FL     | 32514      |
| BEUMER BRENDA                      | 13880 PERDIDO KEY DR             | PENSACOLA FL     | 32507      |
| FAWCETT THEODORE LEON JR           | 8489 OLD SPANISH TRAIL R         | PENSACOLA FL     | 32514      |
| WILLIAMS MENYATTA                  | 8490 OLD SPANISH TRAIL           | PENSACOLA FL     | 32514      |

|                               |                          |               |    |            |
|-------------------------------|--------------------------|---------------|----|------------|
| MOORINGS ASSOCIATES LTD       | 2801 SW ARCHER RD        | GAINESVILLE   | FL | 32608      |
| MERIWETHER MONTE K & ELIZABE  | 907 WINE POINTE DR       | PENSACOLA     | FL | 32506      |
| WASHINGTON SANDRA             | 8494 OLD SPANISH TRAIL R | PENSACOLA     | FL | 32514      |
| U S BANK NATIONAL ASSOCIATION | 5358 SOTO GRANDE DR      | PENSACOLA     | FL | 32504      |
| RAFAEL KATZ INVESTMENTS LLC   | 6400 LONG ST APT 31      | PENSACOLA     | FL | 32504      |
| BECK MICHELLE A               | 8500 HAPPY VALLEY TRL    | PENSACOLA     | FL | 32514      |
| RANCE ALAN R & JOYCE A        | 8501 HAPPY VALLEY TRL    | PENSACOLA     | FL | 32514      |
| TUCKER DAVID G & ELISABETH L  | 8501 PUNTA LORA          | PENSACOLA     | FL | 32514      |
| POWELL TROY W                 | 8501 WINDING LN          | PENSACOLA     | FL | 32514      |
| BRADLEY JUDITH L &            | 8502 HAPPY VALLEY TRL    | PENSACOLA     | FL | 32514      |
| CREAL DIALLO O &              | 8502 PUNTA LORA          | PENSACOLA     | FL | 32514      |
| MANN DAVID E JR               | 8503 PUNTA LORA          | PENSACOLA     | FL | 32514      |
| FULLER ROBERT G & CAROL E     | 8504 PUNTA LORA          | PENSACOLA     | FL | 32514      |
| SANFORD DAVID L &             | 8505 PUNTA LORA          | PENSACOLA     | FL | 32514      |
| BARHAM JOE M JR & BARHAM TEF  | 8506 PUNTA LORA          | PENSACOLA     | FL | 32514      |
| PHILIPS DANNY A & PENNY P     | 8507 PUNTA LORA          | PENSACOLA     | FL | 32514      |
| MILLS JULIANA L TRUSTEE       | 8508 PUNTA LORA          | PENSACOLA     | FL | 32514      |
| CUTRONE FRANKLYN L            | 8509 PUNTA LORA          | PENSACOLA     | FL | 32514      |
| BOICE MYRON C LIFE EST &      | 8509 WINDING LN          | PENSACOLA     | FL | 32514      |
| PRIEST THOMAS E &             | 149 ISLAND COTTAGE WAY   | ST AUGUSTINE  | FL | 32080      |
| CAULKINS MICHAEL K & BRENDA J | 8510 WINDING LN          | PENSACOLA     | FL | 32514      |
| FITZPATRICK EDWARD M & BARBA  | 8511 PUNTA LORA          | PENSACOLA     | FL | 32514      |
| AARON CHERYL L HAYNES         | 8513 PUNTA LORA          | PENSACOLA     | FL | 32514      |
| TROVAS JANET C LIFE EST       | 8514 PUNTA LORA          | PENSACOLA     | FL | 32514      |
| HIRSH MERRY K                 | 8515 PUNTA LORA          | PENSACOLA     | FL | 32514      |
| KALIVODA JAMES F & DIANE M    | 6045 N BLUE ANGEL PKWY   | PENSACOLA     | FL | 32526-8015 |
| MARTIN CLIFTON C JR &         | 8516 PUNTA LORA          | PENSACOLA     | FL | 32514      |
| MEDICAL ENERGY INC            | PO BOX 11275             | RENO          | NV | 89510      |
| WALLACE FRANK L               | 5900 WALSH RD            | MILLINGTON    | TN | 38053      |
| MANSARAY GEORGE E             | 8520 HAPPY VALLEY TRL    | PENSACOLA     | FL | 32514      |
| INGRAM ANDY J                 | 8520 WINDING LN          | PENSACOLA     | FL | 32514      |
| MCDONALD JOHN J &             | 8521 HAPPY VALLEY TRL    | PENSACOLA     | FL | 32514      |
| BAKER BENNIE R &              | PO BOX 6259              | PENSACOLA     | FL | 32503      |
| NEAL GLENDA P                 | 8523 HAPPY VALLEY TRL    | PENSACOLA     | FL | 32514      |
| BOTTA MARY D LIFE EST &       | 8524 HAPPY VALLEY TRL    | PENSACOLA     | FL | 32514      |
| RENKEMEYER ROBERT J JR & CHAR | 8525 HAPPY VALLEY TRL    | PENSACOLA     | FL | 32514      |
| CANNON RONALD G &             | 8525 WINDING LN          | PENSACOLA     | FL | 32514      |
| COLLISON STEVEN F             | 8529 WINDING LN          | PENSACOLA     | FL | 32514      |
| POE PAUL E & ELIZABETH E      | 8530 OLYMPIA RD          | PENSACOLA     | FL | 32514      |
| ADDISON ANGELA T              | 8530 WINDING LN          | PENSACOLA     | FL | 32514      |
| SCLEASE LOUIS III             | 201 SW 2ND AVE STE 121   | FLORIDA CITY  | FL | 33034      |
| RIMPF CARRIE B LIFE EST       | 8450 OLYMPIA RD          | PENSACOLA     | FL | 32514      |
| SHAMWELL EVELYN M             | 8540 WINDING LN          | PENSACOLA     | FL | 32514      |
| WRIGHT WARREN P & MARY A      | 8549 WINDING LN          | PENSACOLA     | FL | 32514      |
| HOWARD JOHN H                 | 2370 SUGARTREE AVE       | PENSACOLA     | FL | 32503      |
| BERGER KENNETH                | 4613 THOROUGHGOOD DF     | VIRGINIA BEAC | VA | 23455      |
| COE JUDITH B TRUSTEE FOR      | 8559 WINDING LN          | PENSACOLA     | FL | 32514      |

|                                 |                        |              |    |            |
|---------------------------------|------------------------|--------------|----|------------|
| LOEB DAVID E & MARY JO          | 4020 LEESBURY DR       | PENSACOLA    | FL | 32514      |
| BLASINGAME CURTIS &             | 8561 WINDING LN        | PENSACOLA    | FL | 32514      |
| FLANNIGAN JERRY & CHARLOTTE E   | 3920 BILBRAY ST        | PACE         | FL | 32571      |
| SHIMMIN MARGARET A              | 8570 OLYMPIA RD        | PENSACOLA    | FL | 32514      |
| MORAN WILLIAM D & GWENDOLY      | 8570 WINDING LN        | PENSACOLA    | FL | 32514      |
| HAMILTON JAIME NICOLE           | 8580 OLYMPIA RD        | PENSACOLA    | FL | 32514      |
| MOSLEY DOUGLAS W                | 8596 WINDING LN        | PENSACOLA    | FL | 32514      |
| EMERALD COAST UTILITIES AUTHC   | PO BOX 15311           | PENSACOLA    | FL | 32514-0311 |
| SCHWEIGERT MARY LYNN CRUPM      | 2331 OXFORD DR         | PENSACOLA    | FL | 32503      |
| JEFFERS PATSY S                 | 5979 ENFINGER RD       | PACE         | FL | 32571      |
| ROSENBAUM FAYE E &              | 1409 SOUNDVIEW TRL     | GULF BREEZE  | FL | 32561      |
| LORA POINT HOMEOWNERS ASSO      | PO BOX 10808           | PENSACOLA    | FL | 32524-0808 |
| EPHRON PAUL H & JEANIE          | 8600 ROSEMONT DR       | PENSACOLA    | FL | 32514      |
| RUSSELL SUSAN K                 | 8601 WINDING LN        | PENSACOLA    | FL | 32514      |
| KUWITZKY NATHAN D &             | 116 ANTIQUA CV         | NICEVILLE    | FL | 32578      |
| HAMBLIN CHARLES G               | 8608 HAPPY VALLEY TRL  | PENSACOLA    | FL | 32514      |
| DAL PONTE KIM R                 | 8608 ROSEMONT DR       | PENSACOLA    | FL | 32514      |
| WILKS THOMAS J                  | 8609 HAPPY VALLEY TRL  | PENSACOLA    | FL | 32514      |
| TRAVIS PATRICIA J LIFE EST      | 8610 HAPPY VALLEY TRL  | PENSACOLA    | FL | 32514      |
| CLARK ADAM                      | 8611 HAPPY VALLEY TRL  | PENSACOLA    | FL | 32514      |
| OCHOA TRACY                     | 8611 WINDING LN        | PENSACOLA    | FL | 32514      |
| BECK DEANNA R                   | 8612 HAPPY VALLEY TRL  | PENSACOLA    | FL | 32514      |
| WILBERT JOHN M                  | 1347 BLANCHFIELD DR    | COLUMBUS     | GA | 31904      |
| HAMMOCK JOHN & KERESHMEH S      | 8613 ROSEMONT DR       | PENSACOLA    | FL | 32514      |
| CECIL STEVEN D &                | 8614 HAPPY VALLEY TRL  | PENSACOLA    | FL | 32514      |
| LANDER GEORGE & JANET           | 8616 ROSEMONT DR       | PENSACOLA    | FL | 32514      |
| KELLY-POWELL TERESA             | 8621 ROSEMONT DR       | PENSACOLA    | FL | 32514      |
| HILLEKE DIANE D                 | 8621 WINDING LN        | PENSACOLA    | FL | 32514      |
| DEVOE ROBERT L JR &             | 8624 ROSEMONT DR       | PENSACOLA    | FL | 32514      |
| SCHOFIELD JOAN E                | 8629 ROSEMONT DR       | PENSACOLA    | FL | 32514      |
| FOSHEE ELAINE S FRYE            | 8630 WINDING LN        | PENSACOLA    | FL | 32514      |
| PROCTOR RICHARD C               | 8631 WINDING LN        | PENSACOLA    | FL | 32514      |
| MOSS RICHARD W &                | 7575 140TH AVE N       | WEST PALM BE | FL | 33412      |
| OLIVIER DIMITRY &               | 8637 ROSEMONT DR       | PENSACOLA    | FL | 32514      |
| PARKER SAMUEL B II & ROSELINE E | 8640 ROSEMONT DR       | PENSACOLA    | FL | 32514      |
| KELLER GEORGE R &               | 8640 WINDING LN        | PENSACOLA    | FL | 32514      |
| DOMAN DAVID R & TERESSA E       | 8641 WINDING LN        | PENSACOLA    | FL | 32514      |
| RAINWATER JOSEPH R & ALICE M    | 749 MIKE GIBSON LN     | MILTON       | FL | 32583-9133 |
| GRANDIN MICHAEL H &             | 8650 WINDING LN        | PENSACOLA    | FL | 32514      |
| MAHYNSKI SANDRA                 | 8651 WINDING LN        | PENSACOLA    | FL | 32514      |
| JIMENEZ JAMES & HUNTLEY         | 8653 ROSEMONT DR       | PENSACOLA    | FL | 32514      |
| JOHNSON PHILLIP E &             | 8656 ROSEMONT DR       | PENSACOLA    | FL | 32514      |
| WIGHTMAN MICHAEL B              | 253 NE 2ND ST APT 1603 | MIAMI        | FL | 33132-2292 |
| SCARBROUGH HELEN                | 8664 ROSEMONT DR       | PENSACOLA    | FL | 32514-7925 |
| HODGES KEITH B & PEGGY K        | 8671 WINDING LN        | PENSACOLA    | FL | 32514      |
| BURBEL IGOR &                   | 8672 ROSEMONT DR       | PENSACOLA    | FL | 32514      |
| LABAT BLAKE                     | 8680 SCENIC HWY APT 1  | PENSACOLA    | FL | 32514      |

|                                 |                           |              |    |            |
|---------------------------------|---------------------------|--------------|----|------------|
| JACOBS JOEL R &                 | 8680 SCENIC HWY #10       | PENSACOLA    | FL | 32514      |
| DEAN BARBARA A                  | PO BOX 325                | PENSACOLA    | FL | 32591      |
| SANSONE FRANK A &               | 8680 SCENIC HWY # 12      | PENSACOLA    | FL | 32514      |
| PARIKH SUJAL R                  | 8680 SCENIC HWY # 13      | PENSACOLA    | FL | 32514      |
| LAND VANCE Q                    | 8680 SCENIC HWY # 14      | PENSACOLA    | FL | 32514      |
| GOEBEL BRENDA S TRUSTEE         | 8680 SCENIC HWY # 16      | PENSACOLA    | FL | 32514      |
| YORK ROGER LYNN &               | 8680 SCENIC HWY # 17      | PENSACOLA    | FL | 32514      |
| REVERSE MORTGAGE SOLUTIONS      | 14405 WALTERS RD STE 20   | HOUSTON      | TX | 77047      |
| ROGERS MILTON C LIFE EST &      | PO BOX 2548               | PENSACOLA    | FL | 32513      |
| NOLAND ROBERT C JR &            | 8680 SCENIC HWY # 2       | PENSACOLA    | FL | 32503      |
| REECE ROBERT E &                | 31027 AVENUE G            | BIG PINE KEY | FL | 33043      |
| SCHNEDAR CHRISTOPHER P &        | 8680 SCENIC HWY #21       | PENSACOLA    | FL | 32514      |
| SHAMMA AMAL K TRUSTEE           | 175 SESSINGHAM LN         | ALPHARETTA   | GA | 30005      |
| SOUMA SHANNON L CALLAHAN        | UNIT # 3360 BOX 033       | DPO          | AA | 34035-3360 |
| ORR NANCY ANN LIFE EST          | 8680 SCENIC HWY # 4       | PENSACOLA    | FL | 32514      |
| DUNLOP JOSEPHINE L              | 8680 SCENIC HWY #5        | PENSACOLA    | FL | 32514      |
| SUBERS ROBERT                   | 4540 BAYBROOK DR          | PENSACOLA    | FL | 32514      |
| DAVIS JOHN D &                  | 8680 SCENIC HWY 7         | PENSACOLA    | FL | 32514-7900 |
| KOPKO ROBERT A & ELENA A        | 1727 TURKEY OAK DR        | NAVARRE      | FL | 32566      |
| MULLER BRADLEY C                | 62145 HWY 434             | LACOMBE      | LA | 70445      |
| HAUBEN MYRON JOEL &             | 8681 SCENIC HWY           | PENSACOLA    | FL | 32514      |
| DIAL PATRICK F & CONNIE B       | 8866 SCENIC HWY           | PENSACOLA    | FL | 32514      |
| SMITH PETER                     | 8722 NORSTUM DR           | PENSACOLA    | FL | 32514      |
| HAKIM FARES S                   | 5147 N 9TH AVE # 311      | PENSACOLA    | FL | 32504      |
| CYPRESS POINT HOMEOWNERS AS     | 201 S STILLMAN ST STE 100 | PENSACOLA    | FL | 32505-8068 |
| GLINTER MICHAEL                 | 8690 SCENIC HWY           | PENSACOLA    | FL | 32514      |
| BURNETT TODD R &                | 8694 SCENIC HWY           | PENSACOLA    | FL | 32514      |
| CANEROT JOHN G & ESTELLE F      | 8696 SCENIC HWY           | PENSACOLA    | FL | 32514      |
| ALHUMOUD FUAD                   | 8800 PINE FOREST RD       | PENSACOLA    | FL | 32534      |
| TARI MEHDI E & KATHERINE M      | 3078 PELICAN LN           | PENSACOLA    | FL | 32514      |
| COOPER GEORGE D & BARBARA C     | 8740 SCENIC HWY           | PENSACOLA    | FL | 32514      |
| PARKER JULIA TIPPINS TRUSTEE FC | 4145 MONTALVO             | PENSACOLA    | FL | 32504-9048 |
| JOHNSON SAMUEL F JR             | 6331 SUMMER LAKES LN      | PENSACOLA    | FL | 32504      |
| ARMSTEAD SCOTTY                 | 8720 SCENIC HWY           | PENSACOLA    | FL | 32514      |
| SIMMONS JOHN V 6/9 INT &        | 3208 AUBURN PKWY          | GULF BREEZE  | FL | 32563      |
| LOVETT HOLLY E                  | 8757 SCENIC HWY           | PENSACOLA    | FL | 32514      |
| ANTHONY TIMOTHY S & KATHERIN    | 8765 SCENIC HWY           | PENSACOLA    | FL | 32514      |
| BYBEE TOBY &                    | 4730 WOODCLIFF DR         | PENSACOLA    | FL | 32504      |
| CARLSON JAMES D & PATRICIA A    | 8775 SCENIC HWY           | PENSACOLA    | FL | 32514      |
| SQUERZI KATHLEEN M              | 8777 SCENIC HWY           | PENSACOLA    | FL | 32514      |
| TEBAY KEN L & CAROLE F          | 10105 NORIEGA DR          | PENSACOLA    | FL | 32514      |
| GLORY TO GOD                    | 4000 W FAIRFIELD DR       | PENSACOLA    | FL | 32505      |
| JACKMAN SYDNEY E &              | 8800 SCENIC HWY           | PENSACOLA    | FL | 32514      |
| KILLINGSWORTH CLIFFORD F &      | 8844 SCENIC HWY           | PENSACOLA    | FL | 32514      |
| HENDERSON BEVERLY H &           | 4040 LEESBURY DR          | PENSACOLA    | FL | 32514      |
| COTTON DAVID R & KATHY B        | 9 CYPRESS POINT WEST      | PENSACOLA    | FL | 32514      |
| SPANISH OAKS TOWNHOUSES ASS     | 908 GARDENGATE CIR        | PENSACOLA    | FL | 32504      |

|  |                        |           |       |       |
|--|------------------------|-----------|-------|-------|
| SYNOVUS TRUST COMPANY NA TR 125 W ROMANA SUITE 224 | PENSACOLA              | FL        | 32502 |       |
| COVE OF SAN DE LORO                                | 8680 SCENIC HWY UNIT A | PENSACOLA | FL    | 32514 |
| HAGAN JOSEPH O & LISA G                            | 627 PARKER CIR         | PENSACOLA | FL    | 32504 |

SQUARE FOOTAGE CALCULATIONS  
 NW WOOD DECK, VNF 3.1.

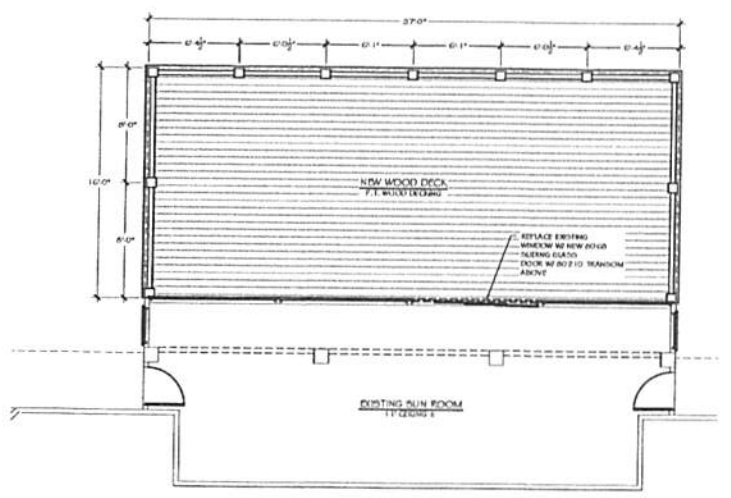
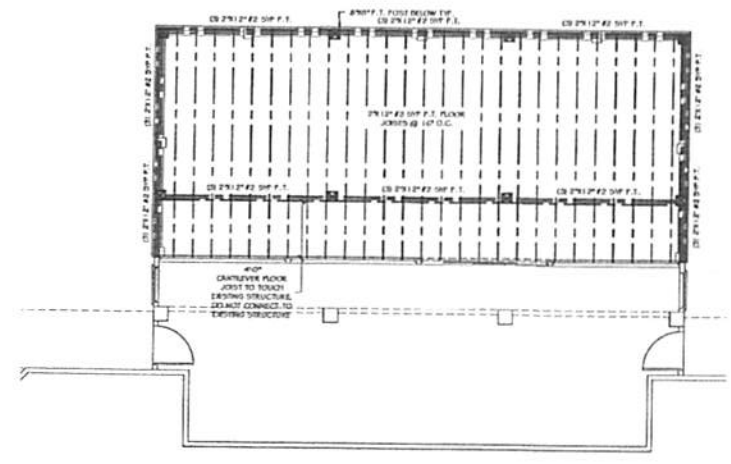
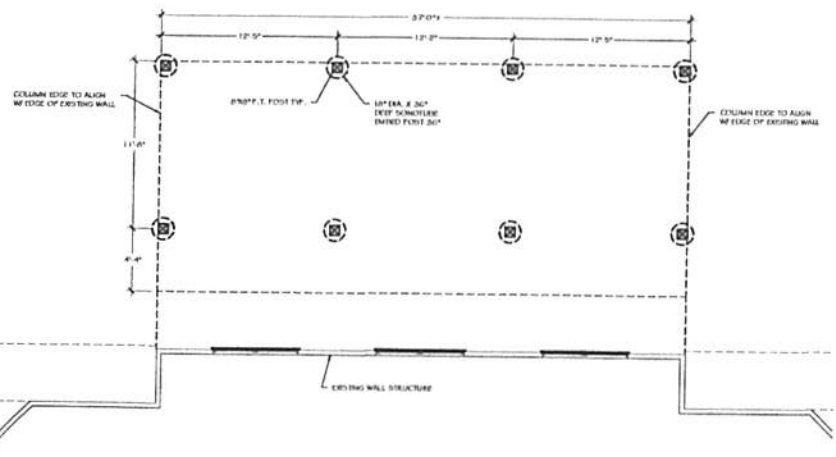

AMERICAN HOUSE PLANS  
 TECHNICAL DRAWING SHEET #7  
 HAYWARD FLOORING 2026  
 (609) 935-7246  
 WE HAVE A PLAN FOR YOU!

NEW DECK  
 8690 SCENIC HIGHWAY  
 PENSACOLA, FLORIDA

| REVISIONS |
|-----------|
|           |
|           |
|           |
|           |
|           |

ISSUE DATE: 09-23-14  
 DRAWN: EJM  
 A-1

WINDLAND & STRUCTURE, INC.  
**Dean A. Spencer**  
 Engineering, Inc.  
 DEAN SPENCER, P.E., SECB  
 DEAN A. SPENCER ENGINEERING, INC.  
 FL 144472, CAMBOTS  
 2725 SAUNDEL PLACE  
 5617 BRIDGE, FL 32068  
 (904) 873-8733 (F/DC) /  
 (904) 864-8644 (R/FX)

# Mailing Map

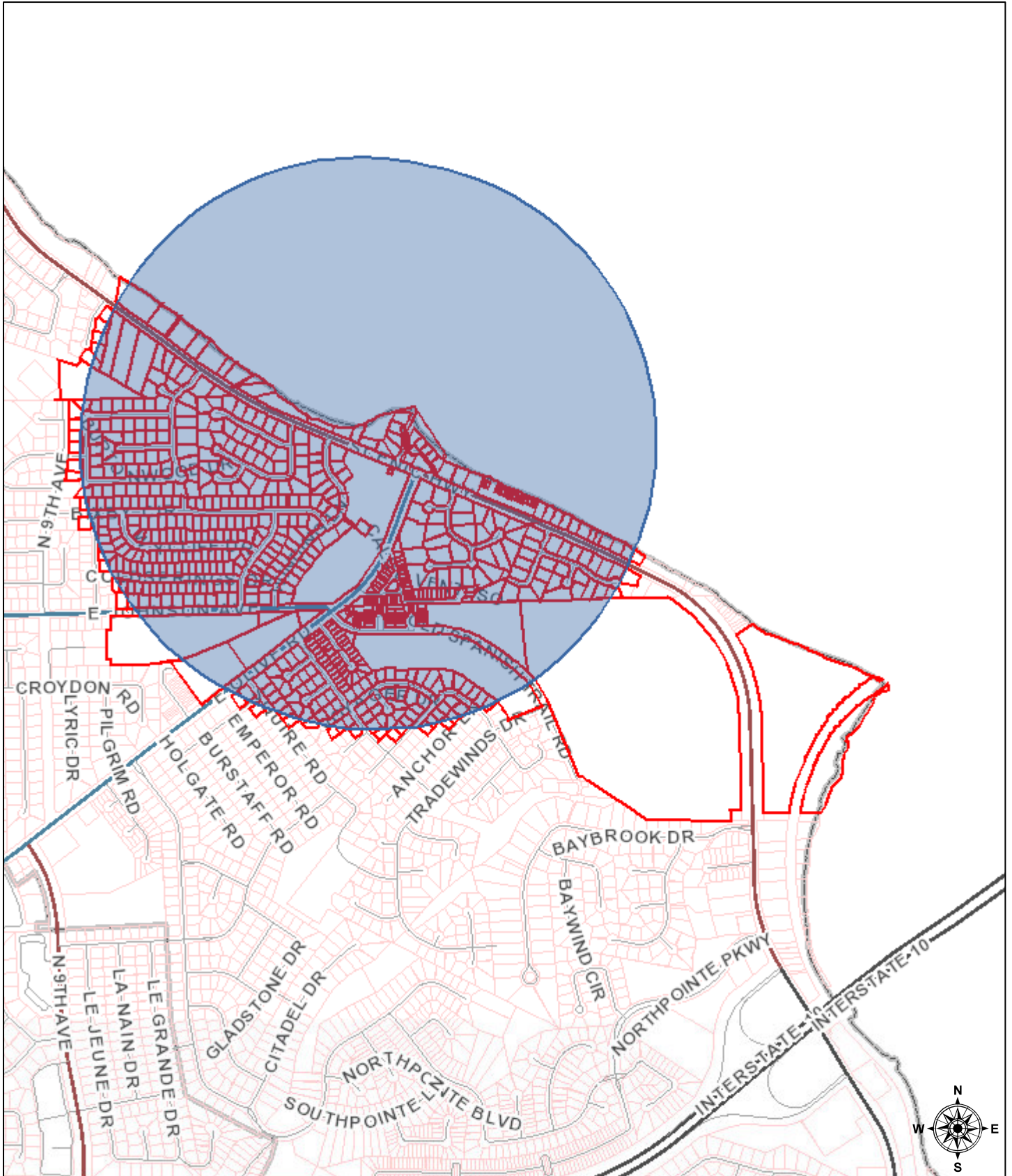

November 21, 2016

**polygonLayer**

 Override 1

**polygonLayer**

Override 1

**Streets**

 PRINCIPAL ARTERIAL

 MINOR ARTERIAL

 COLLECTOR

 LOCAL ROAD

 Parcels

 County Outline

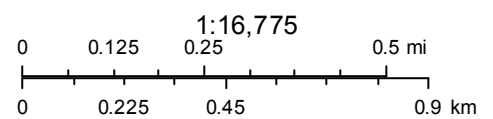

Sources: Esri, HERE, DeLorme, USGS, Intermap, INCREMENT P, NRCan, Esri Japan, METI, Esri China (Hong Kong), Esri Korea, Esri (Thailand), MapmyIndia, NGCC, © OpenStreetMap contributors, and the GIS User Community





**Development Services Department  
Building Inspections Division**

3363 West Park Place  
Pensacola, Florida, 32505  
(850) 595-3550  
Molino Office - (850) 587-5770

**RECEIPT**

Receipt No. : **680045**

Date Issued. : 11/22/2016

Cashier ID : LPROBINS

Application No. : PBA161100016

Project Name : V-2016-10

Address : 7049 WEATHERWOOD DR.  
Pensacola, FL, 32520

**PAYMENT INFO**

| Method of Payment | Reference Document | Amount Paid     | Comment               |
|-------------------|--------------------|-----------------|-----------------------|
| <b>Check</b>      | 3652               | \$208.42        | App ID : PBA161100016 |
|                   |                    | <b>\$208.42</b> | <b>Total Check</b>    |

Received From : JAMES RICH  
Total Receipt Amount : **\$208.42**  
Change Due : \$0.00

**APPLICATION INFO**

| Application # | Invoice # | Invoice Amt | Balance | Job Address                       |
|---------------|-----------|-------------|---------|-----------------------------------|
| PBA161100016  | 773065    | 428.50      | \$0.00  | 8690 SCENIC HWY, PENSACOLA, 32514 |
| PBA161100016  | 773312    | 208.42      | \$0.00  | 8690 SCENIC HWY, PENSACOLA, 32514 |

|                       |               |        |  |
|-----------------------|---------------|--------|--|
| <b>Total Amount :</b> | <b>636.92</b> | \$0.00 | Balance Due on this/these<br>Application(s) as of 11/22/2016 |
|-----------------------|---------------|--------|--|



**Development Services Department  
Building Inspections Division**

3363 West Park Place  
Pensacola, Florida, 32505  
(850) 595-3550  
Molino Office - (850) 587-5770

## RECEIPT

Receipt No. : **679783**

Date Issued. : 11/18/2016

Cashier ID : JMCOSTIN

Application No. : PBA161100016

Project Name : V-2016-10

Address : 7049 WEATHERWOOD DR.  
Pensacola, FL, 32520

### PAYMENT INFO

| Method of Payment | Reference Document | Amount Paid     | Comment               |
|-------------------|--------------------|-----------------|-----------------------|
| <b>Check</b>      | 8279               | \$428.50        | App ID : PBA161100016 |
|                   |                    | <b>\$428.50</b> | Total Check           |

Received From : MICHAEL GLINTER

Total Receipt Amount : **\$428.50**

Change Due : \$0.00

### APPLICATION INFO

| Application # | Invoice # | Invoice Amt | Balance | Job Address                       |
|---------------|-----------|-------------|---------|-----------------------------------|
| PBA161100016  | 773065    | 428.50      | \$0.00  | 8690 SCENIC HWY, PENSACOLA, 32514 |

**Total Amount :**

**428.50**

\$0.00

Balance Due on this/these  
Application(s) as of 11/18/2016

**From:** [shepherdhandjar](mailto:shepherdhandjar)  
**To:** [Debbie F. Lockhart](mailto:Debbie.F.Lockhart)  
**Cc:** [Andrew D. Holmer](mailto:Andrew.D.Holmer); [Denise Halstead](mailto:Denise.Halstead)  
**Subject:** RE: 8690 Scenic Hwy. Variance Case #V-2016-10  
**Date:** Tuesday, December 13, 2016 10:25:27 PM

---

Ok, we will pay the \$208 again and we'd like to be on the January calander

James A. Rich, Jr.  
Shepherdhandjar@aol.com  
(850) 291-2136  
"Helping People Help Themselves"

----- Original message -----

From: "Debbie F. Lockhart" <DFLOCKHA@co.escambia.fl.us>  
Date: 12/8/16 11:59 AM (GMT-06:00)  
To: shepherdhandjar@aol.com  
Cc: "Andrew D. Holmer" <ADHOLMER@co.escambia.fl.us>, Denise Halstead <DHALSTEA@co.escambia.fl.us>  
Subject: 8690 Scenic Hwy. Variance Case #V-2016-10

Mr. Rich,

In speaking with you a few minutes ago, you mentioned putting Variance Case #V-2016-10 off until next month (January 18, 2017). The postcards for the December 21st meeting for this case were mailed on Tuesday, December 06, 2016 (we have to mail them 15 days before the meeting). Please be advised - if you want this case presented at any meeting other than the December 21<sup>st</sup> meeting there will be another charge of \$208.42 for postcard mailings.

As we spoke of, please advise us via email how we are to proceed with this case.

Sincerely,

*Debbie Lockhart*

Administrative Assistant

Escambia County

Development Services Department

Planning Division

Ph: 850-595-3448

 Please consider the environment before printing this e-mail. Think Green.

---

Florida has a very broad public records law. Under Florida law, both the content of emails and email addresses are public records. If you do not want the content of your email or your email address released in response to a public records request, do not send electronic mail to this entity. Instead, contact this office by phone or in person.

| OWNER                       | MAILADDRESS1           | MAILCITY   | MAILSTATE | MAILZIP    |
|-----------------------------|------------------------|------------|-----------|------------|
| ESCAMBIA COUNTY             | 221 PALAFOX PL STE 420 | PENSACOLA  | FL        | 32502      |
| HALL YOUNG L III            | 4610 AVENIDA MARINA    | PENSACOLA  | FL        | 32504      |
| GAMACHE THOMAS              | 1 CYPRESS POINT W      | PENSACOLA  | FL        | 32514      |
| WHITE KIMBERLY ANN MAXWELL  | 101 E CYPRESS POINT    | PENSACOLA  | FL        | 32514      |
| HIGDON CHARLES R V          | 3010 N 12TH AVE        | PENSACOLA  | FL        | 32503      |
| BRANTLEY RICHARD            | 103 CYPRESS POINT EAST | PENSACOLA  | FL        | 32514      |
| HIGDON CHARLES R IV         | 104 CYPRESS POINT EAST | PENSACOLA  | FL        | 32514      |
| WERCHAN SHAWN P &           | 105 CYPRESS POINT EAST | PENSACOLA  | FL        | 32514      |
| HAZELITT MARIANNE           | 1005 SW WALTER AVE     | LAKE CITY  | FL        | 32024      |
| SIGLER GEORGE B             | 3 CYPRESS POINT W      | PENSACOLA  | FL        | 32514      |
| HADDOX JASON D & GERRI A    | 2133 FOXFORD ST        | CANTONMENT | FL        | 32533      |
| KLOSS WILLIAM M             | 4200 BURTONWOOD DR     | PENSACOLA  | FL        | 32514      |
| DERAIMO ANTHONY J & BRENDA  | 50 SUGARBERRY RD       | PENSACOLA  | FL        | 32514      |
| SANTORO JUDITH E 1/3 INT &  | 36 SILVER HILL LN # 17 | NATICK     | MA        | 1760       |
| HEICK BARBARA R             | 4202 COLDSPRINGS DR    | PENSACOLA  | FL        | 32514      |
| ELRITE GREGORY J            | 11321 SILVERTON DR     | MILTON     | FL        | 32583      |
| MALAVET RAMON I             | 8480 STAGE COACH CIR   | FREDERICK  | MD        | 21701      |
| CLARK CHRISTINE ANN         | 4203 COLDSPRINGS DR    | PENSACOLA  | FL        | 32514      |
| PARRA ANTHONY J & REBECCA D | PO BOX 387             | GONZALEZ   | FL        | 32560-0387 |
| SLOAN GARY B                | 4204 BURTONWOOD DR     | PENSACOLA  | FL        | 32514      |
| SHERWOOD JAMES H & LINDA F  | 4204 COLDSPRINGS DR    | PENSACOLA  | FL        | 32514      |
| CASTRO MARK S &             | 4205 COLDSPRINGS DR    | PENSACOLA  | FL        | 32514      |
| MCIVY CARLOS                | 226 LYNHAVEN DR        | ALEXANDRIA | VA        | 22305      |
| HAUFFE JEROD E & HEATHER L  | 4206 COLDSPRINGS DR    | PENSACOLA  | FL        | 32514      |
| SHULTZ KURT A & TRACY A     | 4833 RANDOLPH DR       | ANNANDALE  | VA        | 22003      |
| STONE MARC A                | 4207 COLD SPRINGS DR   | PENSACOLA  | FL        | 32514      |
| CRUZ APOLINAR A             | 4207 WYCLIFF DR        | PENSACOLA  | FL        | 32514      |
| LEDBETTER ULYSSES W JR &    | 4208 COLDSPRINGS DR    | PENSACOLA  | FL        | 32514      |
| GRC PROPERTIES LLC          | 4710 NORTH W ST        | PENSACOLA  | FL        | 32505      |
| JOHNS EILEEN A              | 3164 BERNATH DR        | MILTON     | FL        | 32583      |
| ALPHIN CHRISTOPHER P        | 4209 BURTONWOOD DR     | PENSACOLA  | FL        | 32514      |
| WOOLF ELISHA A              | 4209 COLDSPRINGS DR    | PENSACOLA  | FL        | 32514      |
| LI XIAO FANG                | 1130 OLD NURSERY WAY   | PENSACOLA  | FL        | 32514      |
| MCCLAMMY DARRELL K & CARMEL | 4210 BURTONWOOD DR     | PENSACOLA  | FL        | 32514      |
| BURGHOL MOHAMMAD O &        | 3935 TOM LANE DR       | PENSACOLA  | FL        | 32504      |
| WATTS JANE K &              | 4827 RIBAUT LN         | MILTON     | FL        | 32570      |
| TRAVIS SHANNON & KARIN A    | 4211 BURTONWOOD DR     | PENSACOLA  | FL        | 32514      |
| CUMMINS DOUGLAS G & ALICE M | 4211 WYCLIFF DR        | PENSACOLA  | FL        | 32514      |
| BEECROFT MARTIN D 1/2 INT & | 4212 BURTONWOOD DR     | PENSACOLA  | FL        | 32514      |
| HOGUE MARY C                | 4212 WYCLIFF DR        | PENSACOLA  | FL        | 32514      |
| SIMS KRISTI M               | 4213 BURTONWOOD DR     | PENSACOLA  | FL        | 32514      |
| BELIECH THOMAS R            | 4213 WYCLIFF DR        | PENSACOLA  | FL        | 32514      |
| WALLING JOSHUA F &          | 4214 BURTONWOOD DR     | PENSACOLA  | FL        | 32514      |
| CLOWDUS JEFFREY A           | 4216 E JOHNSON AVE     | PENSACOLA  | FL        | 32514      |
| WILLIAMS MARCIA ANN EST OF  | 4214 WYCLIFF DR        | PENSACOLA  | FL        | 32514      |
| ESTRADA TIMOTHY & RHONDA N  | 4215 BURTONWOOD DR     | PENSACOLA  | FL        | 32514      |

|                                 |                          |            |    |            |
|---------------------------------|--------------------------|------------|----|------------|
| MACER KEARY P                   | 4215 WYCLIFF DR          | PENSACOLA  | FL | 32514      |
| BRYANT JOHN A & LINDA A         | 4216 BURTONWOOD DR       | PENSACOLA  | FL | 32514      |
| HELLER JOHN III &               | 4216 WYCLIFF DR          | PENSACOLA  | FL | 32514      |
| KING RICHARD W                  | 4217 BURTONWOOD DR       | PENSACOLA  | FL | 32514      |
| PARRISH GENE TRUSTEE OF PARRISH | 36 BANNBURY LANE         | PALM COURT | FL | 32137      |
| WILLIAMS GINGER D TRUSTEE       | 4218 BURTONWOOD DR       | PENSACOLA  | FL | 32514      |
| GAUVIN JOYCE A                  | 4219 BURTONWOOD DR       | PENSACOLA  | FL | 32514      |
| WARFEL HELEN A                  | 7507 NORTHPOINTE BLVD    | PENSACOLA  | FL | 32514-6635 |
| BANAKAS MELBA L                 | 10100 HILLVIEW DR APT 40 | PENSACOLA  | FL | 32514      |
| PARSONS ROBERT E & MARY         | 4221 BURTONWOOD DR       | PENSACOLA  | FL | 32514      |
| SLEDD SHEILA J                  | 4223 BURTONWOOD DR       | PENSACOLA  | FL | 32514      |
| SMITH DOUGLAS E & SANDRA C      | 4224 BURTONWOOD DR       | PENSACOLA  | FL | 32514      |
| HASS CHARLES J W & GLENDA G     | 4225 BURTONWOOD DR       | PENSACOLA  | FL | 32514-8014 |
| BROWNING RONALD E & LISA M      | 4226 BURTONWOOD DR       | PENSACOLA  | FL | 32514      |
| BALDWIN RAYMOND C JR            | 3497 MARJEAN DR          | PENSACOLA  | FL | 32504      |
| WECHTER ELSIE E LIFE EST        | 4228 BURTONWOOD DR       | PENSACOLA  | FL | 32514      |
| BAILEY RICHARD L JR             | 4229 BURTONWOOD DR       | PENSACOLA  | FL | 32514      |
| PRATT MARIA L                   | 4230 BURTONWOOD DR       | PENSACOLA  | FL | 32514      |
| VINCENT ANNE                    | 4231 BURTONWOOD CIR      | PENSACOLA  | FL | 32514      |
| LABONTE LUCIEN                  | 4233 BURTONWOOD CIR      | PENSACOLA  | FL | 32514      |
| KUCH WILLIAM D & DONA           | 4235 BURTONWOOD CIR      | PENSACOLA  | FL | 32514      |
| FREITAS ROBERT J & ESTHER N     | 4239 BURTONWOOD CIR      | PENSACOLA  | FL | 32514      |
| YOUNG FELICIA S TUCKER LIFE EST | 4240 BIXBY CIR           | PENSACOLA  | FL | 32514      |
| WALDRUP CURTIS L                | 4241 BIXBY CIR           | PENSACOLA  | FL | 32514      |
| COCHRAN JAMES R & WANDA L       | 4241 BURTONWOOD CIR      | PENSACOLA  | FL | 32514      |
| MCVAY DONALD M & HELEN E        | 4243 BURTONWOOD CIR      | PENSACOLA  | FL | 32514      |
| SMITH TROY M &                  | 4245 BURTONWOOD CIR      | PENSACOLA  | FL | 32514      |
| BRYAN WILLIAM H & GLORIA L      | 3450 WIMBLEDON DR        | PENSACOLA  | FL | 32504      |
| SPERA HELEN Y                   | 4249 BURTONWOOD DR       | PENSACOLA  | FL | 32514      |
| BASHAM JAMES E & KATHRYN L      | 4250 BURTONWOOD DR       | PENSACOLA  | FL | 32514      |
| STRICKLAND BOBBY R & SANDY K    | 4260 BIXBY CIR           | PENSACOLA  | FL | 32514      |
| ARCE PETER J                    | 4280 BIXBY CIR           | PENSACOLA  | FL | 32514      |
| MOONEY THOMAS M & REBECCA J     | 4300 BIXBY CIR           | PENSACOLA  | FL | 32514      |
| SHOULDERS MELVIN L & BARBARA    | 4300 BURTONWOOD DR       | PENSACOLA  | FL | 32514      |
| ISOM LONNIE                     | 4300 CHELTENHAM CIRCLE   | PENSACOLA  | FL | 32514      |
| HAMMOND TILMER E & ROBERTA      | 4300 ROXBOROUGH PL       | PENSACOLA  | FL | 32514      |
| SOLTYSIK ROBERT C               | 4300 YARMOUTH PL         | PENSACOLA  | FL | 32514-8220 |
| ESPIAU FERNAND M JR             | 14012 62ND AVE SE 1      | EVERETT    | WA | 98208      |
| MITCHELL JUNE                   | 4301 BURTONWOOD DR       | PENSACOLA  | FL | 32514      |
| BELL MARGARET C LIFE EST &      | 4301 ROXBOROUGH PL       | PENSACOLA  | FL | 32514      |
| MCCAUL SHARON KAY               | 4301 YARMOUTH PL         | PENSACOLA  | FL | 32514      |
| EMBRETSON SUSAN                 | 290 AMHERST CT NE        | ATLANTA    | GA | 30328-1003 |
| LOWERY MICHAEL A                | 4302 YARMOUTH PL         | PENSACOLA  | FL | 32514      |
| DANG MELVIN & JANET             | 308 N ALTURA RD          | ARCADIA    | CA | 91007      |
| TRAVIS JAMES E TRUSTEE FOR      | 3920 KINSBERRY DR        | PENSACOLA  | FL | 32504      |
| KIMES JOHN R                    | 4305 CHELTENHAM CIR      | PENSACOLA  | FL | 32514      |
| BROMLEY JAMES E TRUSTEE         | 4305 ROXBOROUGH PL       | PENSACOLA  | FL | 32514      |

|                                |                       |            |    |            |
|--------------------------------|-----------------------|------------|----|------------|
| HAWKINS EUGENE V JR &          | 1622 E LEE ST         | PENSACOLA  | FL | 32503      |
| OTT CHADD R & TINA M           | 4310 BURTONWOOD DR    | PENSACOLA  | FL | 32514      |
| HANSON DAVID L TRUSTEES FOR    | 4320 CHELTENHAM CIR   | PENSACOLA  | FL | 32514      |
| EDDS SHIRLEY I & JAMES T       | 4310 ROXBOROUGH PL    | PENSACOLA  | FL | 32514      |
| TALBOT ALICE SUE               | 5330 FLINTWOOD CIR    | PENSACOLA  | FL | 32503      |
| GROSSE EVELYN C                | 4311 BURTONWOOD DR    | PENSACOLA  | FL | 32514      |
| BRAULT GREGORY JR &            | 4311 COLDSPRINGS DR   | PENSACOLA  | FL | 32514      |
| LOVETT HOLLY                   | 4312 BURTONWOOD DR    | PENSACOLA  | FL | 32514      |
| LITCHFIELD TRAVIS D            | 4312 COLDSPRINGS DR   | PENSACOLA  | FL | 32514      |
| JOHNSON DOLLY                  | 4313 COLDSPRINGS DR   | PENSACOLA  | FL | 32514      |
| WILLIAMS MICHAEL J & NOLA      | 4314 COLDSPRINGS DR   | PENSACOLA  | FL | 32514      |
| SEBRING LINDA L                | 5231 DEER CREEK DR    | PACE       | FL | 32571      |
| WALKER DAVID W &               | 4315 COLDSPRINGS DR   | PENSACOLA  | FL | 32514      |
| AKERMAN DAVID A & PEGGY LOU    | 4315 ROXBOROUGH PL    | PENSACOLA  | FL | 32514      |
| WATERMARK ENTERPRISES LLC      | 1417 KINGS RD         | CANTONMENT | FL | 32533      |
| KALMIA LLC                     | 3422 BARRANCAS AVE    | PENSACOLA  | FL | 32507      |
| WITHUM ROBERT J & DEBORAH L    | 4317 BURTONWOOD DR    | PENSACOLA  | FL | 32514      |
| MOSLEY SANDRA ODOM             | 4317 COLDSPRINGS DR   | PENSACOLA  | FL | 32514      |
| PELTZER WILLIAM D              | 4318 COLDSPRINGS DR   | PENSACOLA  | FL | 32514      |
| SIMS JAMES C                   | 4318 WYCLIFF DR       | PENSACOLA  | FL | 32514      |
| SILER ANTHONY W & MONIQUE D    | 4319 COLDSPRINGS DR   | PENSACOLA  | FL | 32514      |
| WISE DARIN D                   | 4319 WYCLIFF DR       | PENSACOLA  | FL | 32514      |
| LATHROP MICHAEL S              | 4320 BIXBY CIR        | PENSACOLA  | FL | 32514      |
| HENDERSON KEVIN M &            | 795 LAKE RIDGE LN     | PENSACOLA  | FL | 32514      |
| SPENCE SUZANNE SCHEINHOLTZ     | 8681 SHARON LN        | PENSACOLA  | FL | 32534      |
| VAUGHT ERIC R &                | 4320 ROXBOROUGH PL    | PENSACOLA  | FL | 32514      |
| FRITZ MARK A                   | 7910 THOMLEY TRL      | PENSACOLA  | FL | 32526      |
| SHIGEMATSU COREY C             | 7830 PINE FOREST RD   | PENSACOLA  | FL | 32526      |
| FENNELL RICHARD H & PATRICE P  | 3102 E BRAINARD ST    | PENSACOLA  | FL | 32503      |
| KEMP DENNIS J 50% INT          | 1210 BIRCHWOOD LN     | ROSWELL    | GA | 30076      |
| PITTS CECIL &                  | 4321 WYCLIFF DR       | PENSACOLA  | FL | 32514      |
| RUSH VIRGINIA A                | 4771 BAYOU BLVD # 136 | PENSACOLA  | FL | 32503      |
| CHANDLER LEO C                 | 4322 WYCLIFF DR       | PENSACOLA  | FL | 32514      |
| COOK COURTNEY                  | 4323 COLDSPRINGS DR   | PENSACOLA  | FL | 32514      |
| MOSTOLLER JULIANNE P           | 3338 PURSELL LN       | PENSACOLA  | FL | 32526      |
| SANDOVAL BENJAMIN I & CHRISTII | 4324 BURTONWOOD DR    | PENSACOLA  | FL | 32514      |
| SMITH STEPHEN D                | 4324 COLDSPRINGS DR   | PENSACOLA  | FL | 32514      |
| FRENCH M D TRUSTEE FOR         | 400 MEGAN DR          | CANTONMENT | FL | 32533      |
| HUGGINS MICHAEL A &            | 4325 BURTONWOOD DR    | PENSACOLA  | FL | 32514      |
| MOUGEY JAMES J & KATHLEEN M    | 4325 CHELTENHAM CIR   | PENSACOLA  | FL | 32514      |
| MOCK ROBERT C                  | 600 PARKER CIRCLE     | PENSACOLA  | FL | 32504      |
| MALTBIE MAX & ANN              | 4325 ROXBOROUGH PL    | PENSACOLA  | FL | 32514      |
| ST CLAIR CLARENCE H EST OF     | 4760 LA CASA CIR      | MILTON     | FL | 32571      |
| EMMONS PAMELA S                | 9880 SCENIC HWY       | PENSACOLA  | FL | 32514      |
| RUSHING DONIS                  | 4326 WYCLIFF DR       | PENSACOLA  | FL | 32514      |
| PAIT STEPHEN                   | 4175 CASTLE GATE DR   | PACE       | FL | 32571-7352 |
| VAN NICE RAYMOND &             | 4327 WYCLIFF DR       | PENSACOLA  | FL | 32514      |

|                               |                        |             |    |            |
|-------------------------------|------------------------|-------------|----|------------|
| KING THOMAS D                 | 4328 BURTONWOOD DR     | PENSACOLA   | FL | 32514      |
| AHL DAVID G                   | 1260 VIRECENT RD       | CANTONMENT  | FL | 32533      |
| MORGAN ROBERT D               | 3563 N GEORGETOWN DR   | MONTGOMERY  | AL | 36109      |
| MORRIS HELEN C                | 2570 WOODRIDGE DR      | DECATUR     | GA | 30033      |
| GOODRICH MELODIE L            | 6567 RAMBLER DR        | PENSACOLA   | FL | 32505      |
| HAYDEN JAMES & SABINA         | 280 SUKOSKI DR         | PANAMA CITY | FL | 32401      |
| MCCLURE HOWARD C & PETRA P    | 211 RUBY AVE           | PENSACOLA   | FL | 32505      |
| CLOVER KATHLEEN O TRUSTEE     | PO BOX 594             | BAGDAD      | FL | 32530-0594 |
| FRANCIS DWAYNE & VICTORIA     | 4331 COLDSPRINGS DR    | PENSACOLA   | FL | 32514      |
| APPEL EDWARD & JOYCE          | 4331 WYCLIFF DR        | PENSACOLA   | FL | 32514      |
| ANDREN INGRID D               | 4332 BURTONWOOD DR     | PENSACOLA   | FL | 32514      |
| PATRICK SUZANNE E NORRELL     | 4332 COLDSPRINGS DR    | PENSACOLA   | FL | 32514      |
| BROWN TERRY D & JAN F         | PO BOX 1005            | GONZALEZ    | FL | 32560      |
| BOYETT RICHARD T              | 10380 OLD DAIRY LN     | PENSACOLA   | FL | 32534      |
| GUTHREY FLORENCE WATSON LIFE  | 4333 BURTONWOOD DR     | PENSACOLA   | FL | 32514      |
| WRIGHT ELEANOR FAYE &         | 4333 COLDSPRINGS DR    | PENSACOLA   | FL | 32514      |
| BOPPRE LYLE                   | 4333 WYCLIFF DR        | PENSACOLA   | FL | 32514      |
| HOWARD CURTIS M SR &          | 4334 COLDSPRINGS DR    | PENSACOLA   | FL | 32514      |
| FAIGL CHANA A                 | 4334 WYCLIFF DRIVE     | PENSACOLA   | FL | 32514      |
| HENDERSON SHANNON M           | 4335 COLDSPRINGS DR    | PENSACOLA   | FL | 32514      |
| OWENS MICHAEL C               | 4335 WYCLIFF DR        | PENSACOLA   | FL | 32514      |
| HUFFNAGLE CRAIG B             | 4336 BURTONWOOD DR     | PENSACOLA   | FL | 32514      |
| GIBBONS WILLIAM R             | 4336 WYCLIFF DR        | PENSACOLA   | FL | 32514      |
| HOLMES LINDA D                | 4337 BURTONWOOD DR     | PENSACOLA   | FL | 32514      |
| FIRTH PAUL & CARRIE           | 4337 WYCLIFF DR        | PENSACOLA   | FL | 32514      |
| RENKEMEYER ROBERT J JR &      | 4338 WYCLIFF DR        | PENSACOLA   | FL | 32514      |
| ESPLAU FERNAND M              | 4970 SAN MIGUEL ST     | MILTON      | FL | 32583      |
| WALKER CARLOS E & GLADYS G    | 4340 BURTONWOOD DR     | PENSACOLA   | FL | 32514      |
| EGEE EDWARD J & SHARON        | 4340 WYCLIFF DR        | PENSACOLA   | FL | 32514      |
| MALIN MARCELLA                | 4341 BIXBY CIR         | PENSACOLA   | FL | 32514      |
| HARRIS RICKY D &              | 4344 BURTONWOOD DR     | PENSACOLA   | FL | 32514      |
| WOLTERS ELSIE M               | 3450 WIMBLEDON DR APT  | PENSACOLA   | FL | 32504      |
| U S BANK TRUST NA TRUSTEE FOR | 4345 BURTONWOOD DR     | PENSACOLA   | FL | 32514      |
| HUGHES MARIE J PAYNE          | 4347 BURTONWOOD CT     | PENSACOLA   | FL | 32514      |
| CONRAD ALLEN S & BARBARA T    | 3820 CHESTNUT AVE      | LONG BEACH  | CA | 90807-3204 |
| FOWLER CHRISTOPHER DAVID      | 4351 BURTONWOOD DR     | PENSACOLA   | FL | 32514      |
| SHIRER ROBERT A               | 4354 BURTONWOOD DR     | PENSACOLA   | FL | 32514      |
| CUMMINS BENNIE S              | 19003 BARRY LN         | HUMBLE      | TX | 77346      |
| PARMELY JOYCE D               | 4361 BIXBY CIR         | PENSACOLA   | FL | 32514      |
| KIDD BARRY D                  | PMB 192 40 W NINE MILE | PENSACOLA   | FL | 32534      |
| CLUCK PATRICIA I              | 8490 WILLOW CREEK DR   | VAN BUREN   | AR | 72956-8382 |
| HOWELL WILLIE R & CLYDE Z     | 4384 BIXBY CIR         | PENSACOLA   | FL | 32514      |
| OLIVER DEBRA LEE              | PO BOX 10323           | PENSACOLA   | FL | 32524      |
| TESTON LONNY &                | 4274 BELL LN           | PACE        | FL | 32571      |
| DORSETT CHARLES E &           | 4415 YARMOUTH PL       | PENSACOLA   | FL | 32514      |
| HOPKINS MARVIN M JR           | 4421 BIXBY CIR         | PENSACOLA   | FL | 32514      |
| BENNETT RONALD J & LINDA A    | 4424 BIXBY CIR         | PENSACOLA   | FL | 32514      |



|                               |                         |               |    |            |
|-------------------------------|-------------------------|---------------|----|------------|
| HOMESTREAM NETWORK GC GF2     | PO BOX 640700           | BEVERLY HILLS | FL | 34465      |
| BEELMAN CHALETTE S            | 4430 ROXBOROUGH PL      | PENSACOLA     | FL | 32514      |
| MIKELL GREG &                 | 4430 YARMOUTH PL        | PENSACOLA     | FL | 32514      |
| MAUPIN ERIC M & ARACELI V     | 1970 MORNING GLORY DR   | HOLLISTER     | CA | 95023      |
| KAFF BRYCE A &                | 4435 ROXBOROUGH PL      | PENSACOLA     | FL | 32514      |
| SMITH ALPHA D                 | 4435 YARMOUTH PL        | PENSACOLA     | FL | 32514      |
| BLACKLEDGE WILLIAM &          | 4440 ROXBOROUGH PL      | PENSACOLA     | FL | 32514      |
| HARAGEONES EMMANOUEL G & L    | 4440 YARMOUTH PL        | PENSACOLA     | FL | 32514      |
| CHRISTY WARRICK LINDA CAROL   | 4443 BIXBY CIR          | PENSACOLA     | FL | 32514      |
| JACKSON DELONA A PLANT        | 4444 BIXBY CIR          | PENSACOLA     | FL | 32514      |
| BAILY JOSEPH R III & LINDA B  | 4445 ROXBOROUGH PL      | PENSACOLA     | FL | 32514      |
| DROOGSMA GRANT D              | 737 6TH AVE N           | JACKSONVILLE  | FL | 32250      |
| POTTER WILLIAM A II           | 4452 ROXBOROUGH PL      | PENSACOLA     | FL | 32514      |
| KILLGORE WILLIAM A & SALLY M  | 4450 YARMOUTH PL        | PENSACOLA     | FL | 32514      |
| BAKER BETTINA PAFENBERG TRUS  | 3848- B NO NAME RD      | BIG PINE KEY  | FL | 33043      |
| MANWARE WILLIAM L & CAROLYN   | PO BOX 3207             | CULLOWHEE     | NC | 28723-3207 |
| MILLER LELAND M               | 101 VERNON WOODS DR A   | LA GRANGE     | GA | 30240      |
| LANGSTON LAURA M              | 4455 YARMOUTH PL        | PENSACOLA     | FL | 32514      |
| MUSKOPF THOMAS O & JOANNE K   | 4625 SUNTREE BLVD       | ORLANDO       | FL | 32817      |
| JABLONSKI BERND E JR &        | 3111 TURNERS MEADOW F   | PENSACOLA     | FL | 32514      |
| ROWLEY SCOTT A &              | 4464 BIXBY CIR          | PENSACOLA     | FL | 32514      |
| GLOVER LYNDON P JR            | 4465 YARMOUTH PL        | PENSACOLA     | FL | 32514      |
| SMITH WILLIAM B &             | 4470 YARMOUTH PL        | PENSACOLA     | FL | 32514      |
| BISCOE JAMES J JR             | 4473 BIXBY CIR          | PENSACOLA     | FL | 32514      |
| REISCHMAN SHIRLEY J           | 4475 YARMOUTH PL        | PENSACOLA     | FL | 32514      |
| YOUNG SHAUNA V                | 4480 JUMENTO DR         | PENSACOLA     | FL | 32514      |
| HELMS KENDALL W JR            | 4480 YARMOUTH PL        | PENSACOLA     | FL | 32514      |
| MCINTYRE SALLY G WALLACE      | 4483 BIXBY CIR          | PENSACOLA     | FL | 32514      |
| LEE WILLIAM J &               | 962 GRAND CANAL         | GULF BREEZE   | FL | 32563      |
| RUSH JOHN R LIFE ESTATE       | 4485 YARMOUTH PL        | PENSACOLA     | FL | 32514      |
| TATE THOMAS B & LYN ANN       | 6079 SPANISH OAK DR     | PENSACOLA     | FL | 32526      |
| CARLIN THORE D JR             | 1188 GANO AVE # 106     | ORANGE PARK   | FL | 32073      |
| BRUNE J DEVELOPMENT LLC       | 6953 SUMMIT PL          | MILTON        | FL | 32570      |
| SMITH CHRISTY DYANN &         | 4495 YARMOUTH PL        | PENSACOLA     | FL | 32514      |
| ABDELQAADER EYAD              | 7480 SCENIC HWY         | PENSACOLA     | FL | 32504      |
| HARBOUR SQUARE INC            | 9497 BOCA GARDENS CIR S | BOCA RATON    | FL | 33496-3756 |
| CIRCLE K STORES INC           | PO BOX 52085            | PHOENIX       | AZ | 85072      |
| CORDOVA COMMUNITY FACILITIES  | 205 BROOKS ST STE 201   | FORT WALTON   | FL | 32548      |
| HENSEL DANNY J                | 4509 BAYWALK CIR        | PENSACOLA     | FL | 32514      |
| LAIRD JONATHAN W & TRUDY D    | 4525 BAYWALK CIR        | PENSACOLA     | FL | 32514      |
| EAST ALISON D                 | 4525 BREAKWATER CIR     | PENSACOLA     | FL | 32514      |
| DURAN NATACHA C               | 4530 BIXBY CIR          | PENSACOLA     | FL | 32514      |
| DANYAL EZZAT F                | 409 STRANDVIEW DR       | CANTONMENT    | FL | 32533      |
| MOSS KELLIE L                 | 4532 BIXBY CIR          | PENSACOLA     | FL | 32514      |
| PAULK MARGERY EWING           | 4534 BIXBY CIR          | PENSACOLA     | FL | 32514      |
| PINSON DARLENE S LIFE EST     | 4535 BAYWALK CIR        | PENSACOLA     | FL | 32514      |
| ZARKADES ANTHONY A & JENNIFEI | 9081 VERONICA DR        | HUNTINGTON I  | CA | 92646      |

|                               |                       |             |    |       |
|-------------------------------|-----------------------|-------------|----|-------|
| WHITFIELD ROBERT P JR         | 4535 LIGHTHOUSE LN    | PENSACOLA   | FL | 32514 |
| GARRETT LARRY & CATHY W       | 4540 BREAKWATER CIR   | PENSACOLA   | FL | 32514 |
| HEWES ALAN T                  | 4540 LIGHTHOUSE LN    | PENSACOLA   | FL | 32514 |
| LEYVA JOSUE B &               | 4545 BAYWALK CIR      | PENSACOLA   | FL | 32514 |
| CAMPBELL MARY LYNN            | 4545 BREAKWATER CIR   | PENSACOLA   | FL | 32514 |
| STANTON ELLA SIMPSON          | 1365 N 10TH AVE       | PENSACOLA   | FL | 32501 |
| LAWRENCE THOMAS R &           | 4550 BREAKWATER CIR   | PENSACOLA   | FL | 32514 |
| BASS MARY E                   | 4550 LIGHTHOUSE LN    | PENSACOLA   | FL | 32514 |
| BARKER DEBORAH                | 4550 VOYAGER DR       | PENSACOLA   | FL | 32514 |
| PROBST ROBERT C & MARLA S     | 4555 BREAKWATER CIR   | PENSACOLA   | FL | 32514 |
| VAUGHAN DEBORAH L             | 4555 LIGHTHOUSE LN    | PENSACOLA   | FL | 32514 |
| HEWES DONALD R & CAROL E      | 4560 LIGHTHOUSE LN    | PENSACOLA   | FL | 32514 |
| THOMASON MICHAEL A            | 4560 VOYAGER DR       | PENSACOLA   | FL | 32514 |
| HOLCK AARON CK & ANGELA M     | 4565 LIGHTHOUSE LN    | PENSACOLA   | FL | 32514 |
| THRASH ANDREW P               | 4565 VOYAGER DR       | PENSACOLA   | FL | 32514 |
| MORRIS JAMES G & GLORIA R     | 4569 BIXBY CIR        | PENSACOLA   | FL | 32514 |
| WAKE JILL Z                   | 4570 BIXBY CIR        | PENSACOLA   | FL | 32514 |
| COLLINS LINDA B               | 4570 VOYAGER DR       | PENSACOLA   | FL | 32514 |
| HOBBS STEVEN J                | 4571 BIXBY CIR        | PENSACOLA   | FL | 32514 |
| PICKLESIMER TRACEY            | 2670 TAMBRIDGE CIR    | PENSACOLA   | FL | 32503 |
| MOORE KENNETH M &             | 4573 BIXBY CIR        | PENSACOLA   | FL | 32514 |
| BIXLER DAVID L & DEBORAH R    | 4574 BIXBY CIR        | PENSACOLA   | FL | 32514 |
| OHL JASON R &                 | 4575 VOYAGER DR       | PENSACOLA   | FL | 32514 |
| BOLAND CHARLES D & DYNA Y     | 4576 BIXBY CIR        | PENSACOLA   | FL | 32514 |
| WAITE JOHN C                  | 825 BAYSHORE DR # 200 | PENSACOLA   | FL | 32507 |
| ADAMS JAMES W JR & BEVERLY W  | 1300 W ROBERTS RD     | CANTONMENT  | FL | 32533 |
| COLLIER ANDERSON C &          | 4603 CALLE ARENOSO    | PENSACOLA   | FL | 32514 |
| PLEASANT LINDA                | 4603 E OLIVE RD       | PENSACOLA   | FL | 32514 |
| PUENTE JAIRO                  | 9541 SCENIC HWY       | PENSACOLA   | FL | 32514 |
| FIELDEN CAROLE R GILBERT      | 4171 STRINGFIELD DR   | PENSACOLA   | FL | 32503 |
| CHRISTENSON LINDA F           | 4607-A CALLE ARENOSO  | PENSACOLA   | FL | 32514 |
| SPANGLER KAY                  | 4607B CALLE ARENOSO   | PENSACOLA   | FL | 32514 |
| RUSSO RAMONA T                | P O BOX 894           | GULF BREEZE | FL | 32562 |
| NELSON CINDY K TRUSTEE FOR NE | 3925 LYNN ORA DR      | PENSACOLA   | FL | 32504 |
| URNOWEY STEPHEN G &           | 4609 CALLE ARENOSO    | PENSACOLA   | FL | 32514 |
| WILLIAMS MICHAEL R            | 13624 CANAL DR        | PENSACOLA   | FL | 32507 |
| NGUYEN NGHIA TRONG &          | 7900 BURSTAFF RD      | PENSACOLA   | FL | 32514 |
| VALINSKY MICHAEL              | 4611 CALLE ARENOSO    | PENSACOLA   | FL | 32514 |
| SIMANDIRA STEPHEN & CYNTHIA / | 4611 CALLE VENTOSO    | PENSACOLA   | FL | 32514 |
| PARKER KENNETH O &            | 5021 RIVER TRACE      | THEODORE    | AL | 36582 |
| STEPHENSON JOHN E &           | 6939 BLUE MOON DR     | NAVARRE     | FL | 32566 |
| ROBERTS BRIAN D               | 4615 VOYAGER DR       | PENSACOLA   | FL | 32514 |
| NELSON JANE K                 | 4617 CALLE ARENOSO    | PENSACOLA   | FL | 32514 |
| BOUCHAUT RICHARD F LIFE EST & | 4617 CALLE VENTOSO    | PENSACOLA   | FL | 32514 |
| CLARK RAMONA                  | 4619 CALLE ARENOSO    | PENSACOLA   | FL | 32514 |
| MELFI MERLE O &               | 4619 CALLE VENTOSO    | PENSACOLA   | FL | 32514 |
| GENGNAGEL JANET M             | 4620 VOYAGER DR       | PENSACOLA   | FL | 32514 |

|                               |                          |              |    |            |
|-------------------------------|--------------------------|--------------|----|------------|
| TANGSUWAN NATE &              | 4621 CALLE ARENOSO       | PENSACOLA    | FL | 32514      |
| LACHMAN JOHN T                | 4621 CALLE VENTOSO       | PENSACOLA    | FL | 32514      |
| HIRSH LEON B TRUSTEE          | 4623 CALLE ARENOSO       | PENSACOLA    | FL | 32514      |
| STRITECKY RONALD J &          | 4623 CALLE VENTOSO       | PENSACOLA    | FL | 32514      |
| SCHMIDTMAN RICHARD W          | 4625 CALLE VENTOSO       | PENSACOLA    | FL | 32514      |
| TUGGLE DOROTHY M &            | 4627 CALLE VENTOSO       | PENSACOLA    | FL | 32514      |
| FREENY CHARLES L JR           | 4629 CALLE VENTOSO       | PENSACOLA    | FL | 32514      |
| GOLDSBERRY MICHAEL I          | 5923 AUGUSTINE DR        | PACE         | FL | 32571      |
| SNOW TERESA E &               | 6991 GOLDSTONE RD        | CARLSBAD     | CA | 92009      |
| ROBERTS STEVEN G & RENEE B    | 3097 PELICAN LN          | PENSACOLA    | FL | 32514      |
| VOYTEK WALTER J II &          | 4771 BAYOU BLVD # 332    | PENSACOLA    | FL | 32503      |
| JOHNSON DOUGLAS &             | 4637 CALLE VENTOSO       | PENSACOLA    | FL | 32514      |
| BROWN PATRICK                 | 4639 CALLE VENTOSO       | PENSACOLA    | FL | 32514-7928 |
| SMK INVESTMENT PROPERTIES LLC | 7512 LAKESIDE DR         | MILTON       | FL | 32583      |
| KIRBY ALEXANDER               | 4641 CALLE VENTOSO       | PENSACOLA    | FL | 32514      |
| BOEHME BRIAN                  | 4643 CALLE VENTOSO       | PENSACOLA    | FL | 32514      |
| BARNEY LARRY J                | 1101 PELEE ST            | LUCAS        | OH | 44843      |
| LISTER RUSSELL W & DORA I     | 4645 VOYAGER DR          | PENSACOLA    | FL | 32514      |
| MOCA PROPERTIES LLC           | 3276 GREAT OAKS BLVD     | KISSIMMEE    | FL | 34744      |
| RICHARDSON DONALD M & JOANN   | 4649 CALLE VENTOSO       | PENSACOLA    | FL | 32514      |
| VAN ARSDALE DONNA M           | PO BOX 10853             | PENSACOLA    | FL | 32524      |
| CASE ANDREW B                 | 127 WEDGEWOOD CHASE      | ATHENS       | GA | 30605      |
| RAINEY RICHARD A              | 5497 E POINT DR          | MARIETTA     | GA | 30068      |
| BECKFORD DEBBIE ANN V         | 4655 CALLE VENTOSO       | PENSACOLA    | FL | 32514      |
| MCELYEA KAREN LYNN            | 4657 CALLE VENTOSO       | PENSACOLA    | FL | 32514      |
| MERK GREGORY C                | 4661 CALLE VENTOSO       | PENSACOLA    | FL | 32514      |
| GLASS NANCY L                 | 4663 CALLE VENTOSO       | PENSACOLA    | FL | 32514      |
| MCATEE JAMES R                | 4665 CALLE VENTOSO       | PENSACOLA    | FL | 32514      |
| NEWSOME ROBERT & GWEN         | 4690 BOHEMIA PL          | PENSACOLA    | FL | 32504      |
| LINTON NETTIE R               | 4669 CALLE LADERA        | PENSACOLA    | FL | 32514      |
| HULLETT KIRBY R JR            | 4670 VOYAGER DR          | PENSACOLA    | FL | 32514      |
| TUTTLE SARAH A                | 4671 CALLE LADERA        | PENSACOLA    | FL | 32514      |
| GILL KARANBIR S               | 1390 FT PICKENS RD # 253 | PENSACOLA BE | FL | 32561      |
| MCLENDON ANNE                 | 4675 CALLE LADERA        | PENSACOLA    | FL | 32514      |
| WYMOLA FRANKIE                | 4675 VOYAGER DR          | PENSACOLA    | FL | 32514      |
| ZAHRAN ALADIN                 | 4677 CALLE LADERA        | PENSACOLA    | FL | 32514      |
| OLIVET TAMMIE L SPARKS        | 4232 N CAMBRIDGE WAY     | PACE         | FL | 32571      |
| LANNING JOHN D &              | 4680 VOYAGER DR          | PENSACOLA    | FL | 32514      |
| BUSBEE DEBORAH SUE            | 5806 JADE MOON CIR       | MILTON       | FL | 32583      |
| EDO DEETTE D                  | 44 GUNWALE WAY           | YARMOUTH PC  | MA | 2675       |
| RODGERS ANDREW A &            | 4685 VOYAGER DR          | PENSACOLA    | FL | 32514      |
| ROBERSON JASON A              | 4690 VOYAGER DR          | PENSACOLA    | FL | 32514      |
| DUDLEY ROY L & LINDA W        | 4710 YACHT HARBOUR DR    | PENSACOLA    | FL | 32514      |
| RAMOS ORNAN E & FABIANA       | 4720 YACHT HARBOUR DR    | PENSACOLA    | FL | 32514      |
| AMMAR GARRY & ROSEMARY C      | 4730 YACHT HARBOUR DR    | PENSACOLA    | FL | 32514      |
| CHOPP THEODORE C & SHERYL D   | 4740 YACHT HARBOUR DR    | PENSACOLA    | FL | 32514      |
| BROWN CHARLES JR &            | 4745 YACHT HARBOUR DR    | PENSACOLA    | FL | 32514      |

|                              |                         |                 |    |            |
|------------------------------|-------------------------|-----------------|----|------------|
| REECE GAIL N                 | 4750 YACHT HARBOUR DR   | PENSACOLA       | FL | 32514      |
| SHELBY WILLIAM H LIFE EST &  | 4760 ANCHOR LN          | PENSACOLA       | FL | 32514      |
| MORGUNOV FELIX F &           | 4760 YACHT HARBOR DR    | PENSACOLA       | FL | 32514      |
| ASTERS LUCILLE LIFE EST      | 4765 YACHT HARBOUR DR   | PENSACOLA       | FL | 32514      |
| SAPP GARY E &                | 938 SPRINGMIER PLACE    | PENSACOLA       | FL | 32514      |
| RASMUSSEN KAREN L            | 6563 TAR PLANT RD       | MILTON          | FL | 32570      |
| WHITE MYRTLE J               | 4775 YACHT HARBOUR DR   | PENSACOLA       | FL | 32514      |
| LEWIS WILLIAM B & AVA        | 4780 ANCHOR LN          | PENSACOLA       | FL | 32514      |
| FOLEY BELINDA J              | 4780 YACHT HARBOUR DR   | PENSACOLA       | FL | 32514      |
| MCKITTRICK PATRICIA M        | 4785 YACHT HARBOUR DR   | PENSACOLA       | FL | 32514      |
| ROUX RONALD &                | 7080 HOME PLACE LN      | MOLINO          | FL | 32577      |
| CROWDER J ELLIOTT & MARIE A  | 4800 ROSEMONT CT        | PENSACOLA       | FL | 32514-7920 |
| HOMEYARD MARJORIE ANN        | 4800 ROSEMONT PL        | PENSACOLA       | FL | 32514      |
| WELCH WILLIAM A & BOBBY L    | 4801 ROSEMONT PL        | PENSACOLA       | FL | 32514      |
| BROOKS TIMOTHY D &           | 4806 ROSEMONT PLACE     | PENSACOLA       | FL | 32514      |
| EL SAYAH DANY N &            | 4807 ROSEMONT PL        | PENSACOLA       | FL | 32514      |
| DOYLE SEAN & TRACEY THOMAS   | 4810 ROSEMONT CT        | PENSACOLA       | FL | 32514      |
| GERHARDT SCOTT K             | 5430 FRANK REEDER RD    | PENSACOLA       | FL | 32526      |
| MIAN TARIQ R & MUNIRA T      | 4811 ROSEMONT CT        | PENSACOLA       | FL | 32514      |
| LAGOUROS NIKKI JANIS         | 4812 ROSEMONT PL        | PENSACOLA       | FL | 32514      |
| GOETTER THOMAS E &           | 4813 ROSEMONT PL        | PENSACOLA       | FL | 32514      |
| GORST HARRY W TRUSTEE FOR    | 4818 ROSEMONT PL        | PENSACOLA       | FL | 32514      |
| SIMPLER KENNETH J & SAMMY    | 4819 ROSEMONT PL        | PENSACOLA       | FL | 32514      |
| CUNNINGHAM BRANDON TRUSTEE   | 1531 MAGNOLIA LN        | WEST PALM BEACH | FL | 33417      |
| PIERCE KENNETH A &           | 4830 YACHT HARBOUR      | PENSACOLA       | FL | 32514      |
| ETHERTON MARY L              | 4831 E OLIVE RD # 1A    | PENSACOLA       | FL | 32514-8270 |
| STEWART MARTHA M             | 8598 MEADOWBROOK DR     | PENSACOLA       | FL | 32514      |
| HOLLIS WINSTON A &           | 55 SARATOGA AVE         | BANGOR          | ME | 4401       |
| CROWLEY SHEREEN A            | 39 S SPIRAL VINE CIRCLE | SPRING          | TX | 77381      |
| DARVILLE DAVID & PATRICIA A  | 4831 E OLIVE RD # 2A    | PENSACOLA       | FL | 32514      |
| HATLEY JEAN C                | 4831 E OLIVE RD # 2B    | PENSACOLA       | FL | 32514      |
| JACOBS JAMES H               | 4831 EAST OLIVE RD #2C  | PENSACOLA       | FL | 32514      |
| COBB DAVID BRANDON 1/5 INT   | 4831 E OLIVE RD UNIT 2D | PENSACOLA       | FL | 32514      |
| CORCORAN KAREN E             | 4831 E OLIVE RD # 3A    | PENSACOLA       | FL | 32514      |
| TREISE RICHARD H             | 4831 OLIVE RD 3B        | PENSACOLA       | FL | 32514      |
| HOYT ANN F                   | 4831 E OLIVE RD APT 3C  | PENSACOLA       | FL | 32514      |
| KELLEY ERMA JEAN &           | 4831 E OLIVE RD # 4C    | PENSACOLA       | FL | 32514      |
| PETTIS H EUGENE & SANDRA A   | 4831 E OLIVE RD # 3D    | PENSACOLA       | FL | 32514      |
| CORNS ALICE T                | 4831 E OLIVE RD # 4A    | PENSACOLA       | FL | 32514      |
| MACKAY CAROL ANN LIFE EST    | 4831 OLIVE RD # 4B      | PENSACOLA       | FL | 32514      |
| WELLS FARGO BANK NA          | ONE HOME CAMPUS         | DES MOINES      | IA | 50328      |
| STEELE SANDRA J              | 5 CYPRESS POINT WEST    | PENSACOLA       | FL | 32514      |
| MANCAO MIGUEL Y JR & JANET T | 8648 ROSEMONT DR        | PENSACOLA       | FL | 32514      |
| WACHOVIA NATIONAL TRUSTEE    | PO BOX 13519            | ARLINGTON       | TX | 76094      |
| POLLARD WILLIAM C & SHIRLI   | 521 HARBOUR POINT RD    | BUTLER          | TN | 37640      |
| SAXON ROBERT W & JACQULYN C  | 5011 BARRANCA LORA      | PENSACOLA       | FL | 32514      |
| DOBSON DOUGLAS S & DONNA M   | 5013 BARRANCA LORA      | PENSACOLA       | FL | 32514      |

|                                 |                          |             |    |            |
|---------------------------------|--------------------------|-------------|----|------------|
| RICKETSON GEORGE M III & PEGGY  | 5014 BARRANCA LORA       | PENSACOLA   | FL | 32514      |
| SCHOENBERGER BETTY E            | 5015 BARRANCA LORA       | PENSACOLA   | FL | 32514      |
| NELSON KEVIN D & AMY G          | 5016 BARRANCA LORA       | PENSACOLA   | FL | 32514      |
| SYKES RAY B JR & NANCY S        | 5017 BARRANCA LORA       | PENSACOLA   | FL | 32514      |
| ANDREWS DAVID B TRUSTEE         | 10100 HILLVIEW DR # 1112 | PENSACOLA   | FL | 32514      |
| STAVELY CHARLES D               | 5020 BARRANCA LORA       | PENSACOLA   | FL | 32514      |
| SMITH JAMES L JR &              | 5022 BARRANCA LORA       | PENSACOLA   | FL | 32514      |
| WHEELUS CARL L & LYNN R         | 8236 SQUIRE RD           | PENSACOLA   | FL | 32514      |
| ALLEN DOROTHY M &               | PO BOX 10602             | PENSACOLA   | FL | 32524-0602 |
| DEAN TANIA                      | 8219 EMPEROR RD          | PENSACOLA   | FL | 32514      |
| HINNANT JONATHAN R & PHYLLIS    | 8248 SQUIRE RD           | PENSACOLA   | FL | 32514      |
| MAYER KEN & JULIE SILLS TRUSTEE | 1741 HORIZON SUNSET DR   | LAS VEGAS   | NV | 89123      |
| VINCENT BENJAMIN G              | 8253 SQUIRE RD           | PENSACOLA   | FL | 32514      |
| JONES LONNIE G &                | 8256 SQUIRE RD           | PENSACOLA   | FL | 32514      |
| G E GENERATORS (PENSACOLA) LLC  | PO BOX 4900              | SCOTTSDALE  | AZ | 85261-4900 |
| FENNER CLYDE E                  | 502 WALTON ST            | DURHAM      | NC | 27703      |
| RHEA JOHNNIE & TREVA M          | 8340 HARBOUR SQUARE D    | PENSACOLA   | FL | 32514      |
| BRADOW WILLIAM H JR & LINDA F   | 1462 TOWHEE RUN          | OVIEDO      | FL | 32765      |
| SANCHEZ JAN E & BRENDA J        | PO BOX 1550              | PENSACOLA   | FL | 32591      |
| WENDELL FERRAL & CYNTHIA        | 6202 BANDOL CT           | MILTON      | FL | 32570      |
| FARMER SHARON L                 | 8350 HARBOUR SQUARE D    | PENSACOLA   | FL | 32514      |
| ERNST DONALD A                  | 8350 PIRATE COVE         | PENSACOLA   | FL | 32514      |
| BROWN JAMES J &                 | 8 KINGSLEY CT            | STAFFORD    | VA | 22554      |
| MCDONALD AILEEN MARIE           | 8355 PIRATE COVE         | PENSACOLA   | FL | 32514      |
| RESMONDO PATRICIA C             | 8360 PIRATES CV          | PENSACOLA   | FL | 32514      |
| LUCKIE HUYEN                    | 8375 HARBOUR SQUARE D    | PENSACOLA   | FL | 32514      |
| EQUITY TRUST CO CUSTODIAN       | 8825 CREEKSTONE PL       | GAINESVILLE | GA | 30506      |
| WALKER CHARLES J JR             | 8385 HARBOUR SQUARE D    | PENSACOLA   | FL | 32514      |
| HARLEY VELINDA J                | 6485 LA LAMILIA LN       | MILTON      | FL | 32570      |
| SMITH JOHN G &                  | 4647 NORTHPOINTE CIR     | PENSACOLA   | FL | 32514      |
| WARREN RUSSELL S                | 1809 S KIRKMAN RD # 161  | ORLANDO     | FL | 32811      |
| BARTEL ELVIN D                  | 20559 RANCHO LOS CERRI   | COVINA      | CA | 91724      |
| SHARRIEFF QURAN                 | 8400 RAMSGATE RD         | PENSACOLA   | FL | 32514      |
| TORRES MIRIAM M                 | 8401 RAMSGATE RD         | PENSACOLA   | FL | 32514      |
| WILSON FRANCES A                | 8402 HARBOUR SQUARE D    | PENSACOLA   | FL | 32514      |
| OTTLEY DAVID B &                | 8405 HARBOUR SQUARE D    | PENSACOLA   | FL | 32514      |
| MCDONALD KATHLINE MARY          | 8406 HARBOUR SQUARE D    | PENSACOLA   | FL | 32514      |
| WARD GEORGE                     | 8408 RAMSGATE RD         | PENSACOLA   | FL | 32514      |
| FULLER MELONY LISA              | 625 COOLEY RD            | CANTONMENT  | FL | 32533      |
| DOWDY ELLA MAY                  | 8410 HARBOUR SQUARE D    | PENSACOLA   | FL | 32514      |
| TALBOT JAMES ROBERT III         | 5672 PARK SIDE RD        | HOOVER      | AL | 35244      |
| CLAPPER KYMBERLY                | 8411 RAMSGATE RD         | PENSACOLA   | FL | 32514      |
| THAMES TERESHA L                | 8414 HARBOUR SQUARE D    | PENSACOLA   | FL | 32514      |
| DORSETT SAMANTHA E              | 8415 HARBOUR SQUARE D    | PENSACOLA   | FL | 32514      |
| RAGLAND TRACIE L                | 8418 HARBOUR SQUARE D    | PENSACOLA   | FL | 32514      |
| LYNN CHARLES A & LAURA R        | 160 RIDGE VIEW CT        | ACWORTH     | GA | 30101      |
| STOKES LALESA N POWELL          | 8421 RAMSGATE RD         | PENSACOLA   | FL | 32514      |

|                                    |                                  |                  |            |
|------------------------------------|----------------------------------|------------------|------------|
| GARVIN AMELIA LEE TRUSTEE          | 9407 MOUNT VERNON CIR ALEXANDRIA | VA               | 22309      |
| CHRISTOPHER DARIN J                | 8422 RAMSGATE RD                 | PENSACOLA FL     | 32514      |
| HALL KAREN A &                     | 8423 RAMSGATE RD                 | PENSACOLA FL     | 32514      |
| REEDY STEPHANIE LYNN               | 8424 RAMSGATE RD                 | PENSACOLA FL     | 32514      |
| ANGELETTI ERIC J                   | 8425 RAMSGATE RD                 | PENSACOLA FL     | 32514      |
| BLACKWELL CHARLES T                | 8426 HARBOUR SQUARE D            | PENSACOLA FL     | 32514      |
| BASS NANCY N                       | 8430 HARBOUR SQUARE D            | PENSACOLA FL     | 32514      |
| PRISYCO LLC                        | 1141 GERMAIN ST                  | PENSACOLA FL     | 32534      |
| KING RAMON A & CYNTHIA D           | 8430 RAMSGATE RD                 | PENSACOLA FL     | 32514      |
| HIBBS LARRY G &                    | 8431 RAMSGATE RD                 | PENSACOLA FL     | 32514      |
| RODGERS KATJA                      | 8912 BURNING TREE RD             | PENSACOLA FL     | 32514      |
| HOPPE JUSTIN L &                   | 8432 RAMSGATE RD                 | PENSACOLA FL     | 32514      |
| SPECK RANDALL L &                  | 8433 RAMSGATE RD                 | PENSACOLA FL     | 32514      |
| BALAGAO NEOLY ILOG                 | 1791 LIGHTHOUSE POINTE           | GULF BREEZE FL   | 32563      |
| BROWN THOMAS E &                   | 10100 HILLVIEW DR APT 2E         | PENSACOLA FL     | 32514-5453 |
| BARBER OLIVIA RENEE LIFE EST       | 8435 HARBOUR SQUARE D            | PENSACOLA FL     | 32514-6758 |
| BRUNSON AUNA K                     | 8435 RAMSGATE RD                 | PENSACOLA FL     | 32514      |
| #TEAMAVERY INC                     | 7111 N BLUE ANGEL PKWY           | PENSACOLA FL     | 32526      |
| YAKOBOVICH COMPANY LLC             | 8801 SCENIC HWY                  | PENSACOLA FL     | 32514      |
| SAHUARO CONSULTING INC             | 8440 OLD SPANISH TRAIL R         | PENSACOLA FL     | 32514      |
| PIERONI DENISE TRUSTEE FOR PIERONI | 724 PHOENIX ST UNIT B-1          | DELAWARE WI      | 53115      |
| KEY KEVIN J &                      | 8442 OLD SPANISH TRL             | PENSACOLA FL     | 32514      |
| GORAM SHEILA G LEE                 | 8442 RAMSGATE RD                 | PENSACOLA FL     | 32514      |
| CHAUVERS ADAM K                    | 8443 RAMSGATE RD                 | PENSACOLA FL     | 32514      |
| GRAYDON JAMES D                    | 5855 REYNOSA RD                  | PENSACOLA FL     | 32504      |
| LEDBETTER BETH ANN                 | 8445 RAMSGATE RD                 | PENSACOLA FL     | 32514      |
| PAPE CHRIS K                       | PO BOX 15268                     | PENSACOLA FL     | 32514-0268 |
| QUINA JOANNE                       | 2809 MIDDLE RIVER DR APT FT      | LAUDERDALE FL    | 33306      |
| MOSBAT RAMI                        | 406 LARUA LANDING                | PENSACOLA FL     | 32501      |
| DAUGHDRILL BILLY HUGH CO TRUSTEE   | 8244 RIDGEFIELD RD               | PENSACOLA FL     | 32514      |
| DAVISON CRYSTAL L                  | 8455 OLD SPANISH TRL             | PENSACOLA FL     | 32504      |
| ZINERMON NARLA S                   | 8460 OLD SPANISH TRAIL R         | PENSACOLA FL     | 32514      |
| HUNTER TAMERA                      | 5418 STAFFORD CIR                | MILTON FL        | 32571      |
| BALDWIN WILLIAM HALE               | 914 E LAKEVIEW AVE               | PENSACOLA FL     | 32503      |
| CHAO NELSON P C & JUDY H Y         | 466 BELLBROOK LN                 | LAWRENCEVILLE GA | 30045      |
| WINCHESTER BRAD                    | 8470 OLD SPANISH TRAIL R         | PENSACOLA FL     | 32514      |
| WHITACRE MICHAEL & ALECIA          | 8472 OLD SPANISH TRAIL R         | PENSACOLA FL     | 32514      |
| KIPLING STREET LLC                 | 821 E GADSDEN ST                 | PENSACOLA FL     | 32501      |
| WALKER JEREMY W                    | 1314 FOXWOOD PL                  | GULFPORT MS      | 39057      |
| NABORS ROBERT T                    | 5017 MULDOON CIR                 | PENSACOLA FL     | 32526      |
| SCHUKAT ELVIRA KUPFER              | 8479 OLD SPANISH TRAIL R         | PENSACOLA FL     | 32514      |
| LAVELLE SHERY LYNN                 | 8481 OLD SPANISH TRAIL R         | PENSACOLA FL     | 32514      |
| JOHNSON JOSEPH A &                 | 8483 OLD SPANISH TRL             | PENSACOLA FL     | 32514      |
| KHALIL TAREK &                     | 8485 OLD SPANISH TRL             | PENSACOLA FL     | 32514      |
| BEUMER BRENDA                      | 13880 PERDIDO KEY DR             | PENSACOLA FL     | 32507      |
| FAWCETT THEODORE LEON JR           | 8489 OLD SPANISH TRAIL R         | PENSACOLA FL     | 32514      |
| WILLIAMS MENYATTA                  | 8490 OLD SPANISH TRAIL           | PENSACOLA FL     | 32514      |

|                               |                          |               |    |            |
|-------------------------------|--------------------------|---------------|----|------------|
| MOORINGS ASSOCIATES LTD       | 2801 SW ARCHER RD        | GAINESVILLE   | FL | 32608      |
| MERIWETHER MONTE K & ELIZABE  | 907 WINE POINTE DR       | PENSACOLA     | FL | 32506      |
| WASHINGTON SANDRA             | 8494 OLD SPANISH TRAIL R | PENSACOLA     | FL | 32514      |
| U S BANK NATIONAL ASSOCIATION | 5358 SOTO GRANDE DR      | PENSACOLA     | FL | 32504      |
| RAFAEL KATZ INVESTMENTS LLC   | 6400 LONG ST APT 31      | PENSACOLA     | FL | 32504      |
| BECK MICHELLE A               | 8500 HAPPY VALLEY TRL    | PENSACOLA     | FL | 32514      |
| RANCE ALAN R & JOYCE A        | 8501 HAPPY VALLEY TRL    | PENSACOLA     | FL | 32514      |
| TUCKER DAVID G & ELISABETH L  | 8501 PUNTA LORA          | PENSACOLA     | FL | 32514      |
| POWELL TROY W                 | 8501 WINDING LN          | PENSACOLA     | FL | 32514      |
| BRADLEY JUDITH L &            | 8502 HAPPY VALLEY TRL    | PENSACOLA     | FL | 32514      |
| CREAL DIALLO O &              | 8502 PUNTA LORA          | PENSACOLA     | FL | 32514      |
| MANN DAVID E JR               | 8503 PUNTA LORA          | PENSACOLA     | FL | 32514      |
| FULLER ROBERT G & CAROL E     | 8504 PUNTA LORA          | PENSACOLA     | FL | 32514      |
| SANFORD DAVID L &             | 8505 PUNTA LORA          | PENSACOLA     | FL | 32514      |
| BARHAM JOE M JR & BARHAM TEF  | 8506 PUNTA LORA          | PENSACOLA     | FL | 32514      |
| PHILIPS DANNY A & PENNY P     | 8507 PUNTA LORA          | PENSACOLA     | FL | 32514      |
| MILLS JULIANA L TRUSTEE       | 8508 PUNTA LORA          | PENSACOLA     | FL | 32514      |
| CUTRONE FRANKLYN L            | 8509 PUNTA LORA          | PENSACOLA     | FL | 32514      |
| BOICE MYRON C LIFE EST &      | 8509 WINDING LN          | PENSACOLA     | FL | 32514      |
| PRIEST THOMAS E &             | 149 ISLAND COTTAGE WAY   | ST AUGUSTINE  | FL | 32080      |
| CAULKINS MICHAEL K & BRENDA J | 8510 WINDING LN          | PENSACOLA     | FL | 32514      |
| FITZPATRICK EDWARD M & BARBA  | 8511 PUNTA LORA          | PENSACOLA     | FL | 32514      |
| AARON CHERYL L HAYNES         | 8513 PUNTA LORA          | PENSACOLA     | FL | 32514      |
| TROVAS JANET C LIFE EST       | 8514 PUNTA LORA          | PENSACOLA     | FL | 32514      |
| HIRSH MERRY K                 | 8515 PUNTA LORA          | PENSACOLA     | FL | 32514      |
| KALIVODA JAMES F & DIANE M    | 6045 N BLUE ANGEL PKWY   | PENSACOLA     | FL | 32526-8015 |
| MARTIN CLIFTON C JR &         | 8516 PUNTA LORA          | PENSACOLA     | FL | 32514      |
| MEDICAL ENERGY INC            | PO BOX 11275             | RENO          | NV | 89510      |
| WALLACE FRANK L               | 5900 WALSH RD            | MILLINGTON    | TN | 38053      |
| MANSARAY GEORGE E             | 8520 HAPPY VALLEY TRL    | PENSACOLA     | FL | 32514      |
| INGRAM ANDY J                 | 8520 WINDING LN          | PENSACOLA     | FL | 32514      |
| MCDONALD JOHN J &             | 8521 HAPPY VALLEY TRL    | PENSACOLA     | FL | 32514      |
| BAKER BENNIE R &              | PO BOX 6259              | PENSACOLA     | FL | 32503      |
| NEAL GLENDA P                 | 8523 HAPPY VALLEY TRL    | PENSACOLA     | FL | 32514      |
| BOTTA MARY D LIFE EST &       | 8524 HAPPY VALLEY TRL    | PENSACOLA     | FL | 32514      |
| RENKEMEYER ROBERT J JR & CHAR | 8525 HAPPY VALLEY TRL    | PENSACOLA     | FL | 32514      |
| CANNON RONALD G &             | 8525 WINDING LN          | PENSACOLA     | FL | 32514      |
| COLLISON STEVEN F             | 8529 WINDING LN          | PENSACOLA     | FL | 32514      |
| POE PAUL E & ELIZABETH E      | 8530 OLYMPIA RD          | PENSACOLA     | FL | 32514      |
| ADDISON ANGELA T              | 8530 WINDING LN          | PENSACOLA     | FL | 32514      |
| SCLEASE LOUIS III             | 201 SW 2ND AVE STE 121   | FLORIDA CITY  | FL | 33034      |
| RIMPF CARRIE B LIFE EST       | 8450 OLYMPIA RD          | PENSACOLA     | FL | 32514      |
| SHAMWELL EVELYN M             | 8540 WINDING LN          | PENSACOLA     | FL | 32514      |
| WRIGHT WARREN P & MARY A      | 8549 WINDING LN          | PENSACOLA     | FL | 32514      |
| HOWARD JOHN H                 | 2370 SUGARTREE AVE       | PENSACOLA     | FL | 32503      |
| BERGER KENNETH                | 4613 THOROUGHGOOD DF     | VIRGINIA BEAC | VA | 23455      |
| COE JUDITH B TRUSTEE FOR      | 8559 WINDING LN          | PENSACOLA     | FL | 32514      |

|                                 |                        |              |    |            |
|---------------------------------|------------------------|--------------|----|------------|
| LOEB DAVID E & MARY JO          | 4020 LEESBURY DR       | PENSACOLA    | FL | 32514      |
| BLASINGAME CURTIS &             | 8561 WINDING LN        | PENSACOLA    | FL | 32514      |
| FLANNIGAN JERRY & CHARLOTTE E   | 3920 BILBRAY ST        | PACE         | FL | 32571      |
| SHIMMIN MARGARET A              | 8570 OLYMPIA RD        | PENSACOLA    | FL | 32514      |
| MORAN WILLIAM D & GWENDOLY      | 8570 WINDING LN        | PENSACOLA    | FL | 32514      |
| HAMILTON JAIME NICOLE           | 8580 OLYMPIA RD        | PENSACOLA    | FL | 32514      |
| MOSLEY DOUGLAS W                | 8596 WINDING LN        | PENSACOLA    | FL | 32514      |
| EMERALD COAST UTILITIES AUTHC   | PO BOX 15311           | PENSACOLA    | FL | 32514-0311 |
| SCHWEIGERT MARY LYNN CRUPM      | 2331 OXFORD DR         | PENSACOLA    | FL | 32503      |
| JEFFERS PATSY S                 | 5979 ENFINGER RD       | PACE         | FL | 32571      |
| ROSENBAUM FAYE E &              | 1409 SOUNDVIEW TRL     | GULF BREEZE  | FL | 32561      |
| LORA POINT HOMEOWNERS ASSO      | PO BOX 10808           | PENSACOLA    | FL | 32524-0808 |
| EPHRON PAUL H & JEANIE          | 8600 ROSEMONT DR       | PENSACOLA    | FL | 32514      |
| RUSSELL SUSAN K                 | 8601 WINDING LN        | PENSACOLA    | FL | 32514      |
| KUWITZKY NATHAN D &             | 116 ANTIQUA CV         | NICEVILLE    | FL | 32578      |
| HAMBLIN CHARLES G               | 8608 HAPPY VALLEY TRL  | PENSACOLA    | FL | 32514      |
| DAL PONTE KIM R                 | 8608 ROSEMONT DR       | PENSACOLA    | FL | 32514      |
| WILKS THOMAS J                  | 8609 HAPPY VALLEY TRL  | PENSACOLA    | FL | 32514      |
| TRAVIS PATRICIA J LIFE EST      | 8610 HAPPY VALLEY TRL  | PENSACOLA    | FL | 32514      |
| CLARK ADAM                      | 8611 HAPPY VALLEY TRL  | PENSACOLA    | FL | 32514      |
| OCHOA TRACY                     | 8611 WINDING LN        | PENSACOLA    | FL | 32514      |
| BECK DEANNA R                   | 8612 HAPPY VALLEY TRL  | PENSACOLA    | FL | 32514      |
| WILBERT JOHN M                  | 1347 BLANCHFIELD DR    | COLUMBUS     | GA | 31904      |
| HAMMOCK JOHN & KERESHMEH S      | 8613 ROSEMONT DR       | PENSACOLA    | FL | 32514      |
| CECIL STEVEN D &                | 8614 HAPPY VALLEY TRL  | PENSACOLA    | FL | 32514      |
| LANDER GEORGE & JANET           | 8616 ROSEMONT DR       | PENSACOLA    | FL | 32514      |
| KELLY-POWELL TERESA             | 8621 ROSEMONT DR       | PENSACOLA    | FL | 32514      |
| HILLEKE DIANE D                 | 8621 WINDING LN        | PENSACOLA    | FL | 32514      |
| DEVOE ROBERT L JR &             | 8624 ROSEMONT DR       | PENSACOLA    | FL | 32514      |
| SCHOFIELD JOAN E                | 8629 ROSEMONT DR       | PENSACOLA    | FL | 32514      |
| FOSHEE ELAINE S FRYE            | 8630 WINDING LN        | PENSACOLA    | FL | 32514      |
| PROCTOR RICHARD C               | 8631 WINDING LN        | PENSACOLA    | FL | 32514      |
| MOSS RICHARD W &                | 7575 140TH AVE N       | WEST PALM BE | FL | 33412      |
| OLIVIER DIMITRY &               | 8637 ROSEMONT DR       | PENSACOLA    | FL | 32514      |
| PARKER SAMUEL B II & ROSELINE E | 8640 ROSEMONT DR       | PENSACOLA    | FL | 32514      |
| KELLER GEORGE R &               | 8640 WINDING LN        | PENSACOLA    | FL | 32514      |
| DOMAN DAVID R & TERESSA E       | 8641 WINDING LN        | PENSACOLA    | FL | 32514      |
| RAINWATER JOSEPH R & ALICE M    | 749 MIKE GIBSON LN     | MILTON       | FL | 32583-9133 |
| GRANDIN MICHAEL H &             | 8650 WINDING LN        | PENSACOLA    | FL | 32514      |
| MAHYNSKI SANDRA                 | 8651 WINDING LN        | PENSACOLA    | FL | 32514      |
| JIMENEZ JAMES & HUNTLEY         | 8653 ROSEMONT DR       | PENSACOLA    | FL | 32514      |
| JOHNSON PHILLIP E &             | 8656 ROSEMONT DR       | PENSACOLA    | FL | 32514      |
| WIGHTMAN MICHAEL B              | 253 NE 2ND ST APT 1603 | MIAMI        | FL | 33132-2292 |
| SCARBROUGH HELEN                | 8664 ROSEMONT DR       | PENSACOLA    | FL | 32514-7925 |
| HODGES KEITH B & PEGGY K        | 8671 WINDING LN        | PENSACOLA    | FL | 32514      |
| BURBEL IGOR &                   | 8672 ROSEMONT DR       | PENSACOLA    | FL | 32514      |
| LABAT BLAKE                     | 8680 SCENIC HWY APT 1  | PENSACOLA    | FL | 32514      |



|                                 |                           |              |    |            |
|---------------------------------|---------------------------|--------------|----|------------|
| JACOBS JOEL R &                 | 8680 SCENIC HWY #10       | PENSACOLA    | FL | 32514      |
| DEAN BARBARA A                  | PO BOX 325                | PENSACOLA    | FL | 32591      |
| SANSONE FRANK A &               | 8680 SCENIC HWY # 12      | PENSACOLA    | FL | 32514      |
| PARIKH SUJAL R                  | 8680 SCENIC HWY # 13      | PENSACOLA    | FL | 32514      |
| LAND VANCE Q                    | 8680 SCENIC HWY # 14      | PENSACOLA    | FL | 32514      |
| GOEBEL BRENDA S TRUSTEE         | 8680 SCENIC HWY # 16      | PENSACOLA    | FL | 32514      |
| YORK ROGER LYNN &               | 8680 SCENIC HWY # 17      | PENSACOLA    | FL | 32514      |
| REVERSE MORTGAGE SOLUTIONS      | 14405 WALTERS RD STE 20   | HOUSTON      | TX | 77047      |
| ROGERS MILTON C LIFE EST &      | PO BOX 2548               | PENSACOLA    | FL | 32513      |
| NOLAND ROBERT C JR &            | 8680 SCENIC HWY # 2       | PENSACOLA    | FL | 32503      |
| REECE ROBERT E &                | 31027 AVENUE G            | BIG PINE KEY | FL | 33043      |
| SCHNEDAR CHRISTOPHER P &        | 8680 SCENIC HWY #21       | PENSACOLA    | FL | 32514      |
| SHAMMA AMAL K TRUSTEE           | 175 SESSINGHAM LN         | ALPHARETTA   | GA | 30005      |
| SOUMA SHANNON L CALLAHAN        | UNIT # 3360 BOX 033       | DPO          | AA | 34035-3360 |
| ORR NANCY ANN LIFE EST          | 8680 SCENIC HWY # 4       | PENSACOLA    | FL | 32514      |
| DUNLOP JOSEPHINE L              | 8680 SCENIC HWY #5        | PENSACOLA    | FL | 32514      |
| SUBERS ROBERT                   | 4540 BAYBROOK DR          | PENSACOLA    | FL | 32514      |
| DAVIS JOHN D &                  | 8680 SCENIC HWY 7         | PENSACOLA    | FL | 32514-7900 |
| KOPKO ROBERT A & ELENA A        | 1727 TURKEY OAK DR        | NAVARRE      | FL | 32566      |
| MULLER BRADLEY C                | 62145 HWY 434             | LACOMBE      | LA | 70445      |
| HAUBEN MYRON JOEL &             | 8681 SCENIC HWY           | PENSACOLA    | FL | 32514      |
| DIAL PATRICK F & CONNIE B       | 8866 SCENIC HWY           | PENSACOLA    | FL | 32514      |
| SMITH PETER                     | 8722 NORSTUM DR           | PENSACOLA    | FL | 32514      |
| HAKIM FARES S                   | 5147 N 9TH AVE # 311      | PENSACOLA    | FL | 32504      |
| CYPRESS POINT HOMEOWNERS ASS    | 201 S STILLMAN ST STE 100 | PENSACOLA    | FL | 32505-8068 |
| GLINTER MICHAEL                 | 8690 SCENIC HWY           | PENSACOLA    | FL | 32514      |
| BURNETT TODD R &                | 8694 SCENIC HWY           | PENSACOLA    | FL | 32514      |
| CANEROT JOHN G & ESTELLE F      | 8696 SCENIC HWY           | PENSACOLA    | FL | 32514      |
| ALHUMOUD FUAD                   | 8800 PINE FOREST RD       | PENSACOLA    | FL | 32534      |
| TARI MEHDI E & KATHERINE M      | 3078 PELICAN LN           | PENSACOLA    | FL | 32514      |
| COOPER GEORGE D & BARBARA C     | 8740 SCENIC HWY           | PENSACOLA    | FL | 32514      |
| PARKER JULIA TIPPINS TRUSTEE FC | 4145 MONTALVO             | PENSACOLA    | FL | 32504-9048 |
| JOHNSON SAMUEL F JR             | 6331 SUMMER LAKES LN      | PENSACOLA    | FL | 32504      |
| ARMSTEAD SCOTTY                 | 8720 SCENIC HWY           | PENSACOLA    | FL | 32514      |
| SIMMONS JOHN V 6/9 INT &        | 3208 AUBURN PKWY          | GULF BREEZE  | FL | 32563      |
| LOVETT HOLLY E                  | 8757 SCENIC HWY           | PENSACOLA    | FL | 32514      |
| ANTHONY TIMOTHY S & KATHERIN    | 8765 SCENIC HWY           | PENSACOLA    | FL | 32514      |
| BYBEE TOBY &                    | 4730 WOODCLIFF DR         | PENSACOLA    | FL | 32504      |
| CARLSON JAMES D & PATRICIA A    | 8775 SCENIC HWY           | PENSACOLA    | FL | 32514      |
| SQUERZI KATHLEEN M              | 8777 SCENIC HWY           | PENSACOLA    | FL | 32514      |
| TEBAY KEN L & CAROLE F          | 10105 NORIEGA DR          | PENSACOLA    | FL | 32514      |
| GLORY TO GOD                    | 4000 W FAIRFIELD DR       | PENSACOLA    | FL | 32505      |
| JACKMAN SYDNEY E &              | 8800 SCENIC HWY           | PENSACOLA    | FL | 32514      |
| KILLINGSWORTH CLIFFORD F &      | 8844 SCENIC HWY           | PENSACOLA    | FL | 32514      |
| HENDERSON BEVERLY H &           | 4040 LEESBURY DR          | PENSACOLA    | FL | 32514      |
| COTTON DAVID R & KATHY B        | 9 CYPRESS POINT WEST      | PENSACOLA    | FL | 32514      |
| SPANISH OAKS TOWNHOUSES ASS     | 908 GARDENGATE CIR        | PENSACOLA    | FL | 32504      |

|  |                        |           |       |       |
|--|------------------------|-----------|-------|-------|
| SYNOVUS TRUST COMPANY NA TR 125 W ROMANA SUITE 224 | PENSACOLA              | FL        | 32502 |       |
| COVE OF SAN DE LORO                                | 8680 SCENIC HWY UNIT A | PENSACOLA | FL    | 32514 |
| HAGAN JOSEPH O & LISA G                            | 627 PARKER CIR         | PENSACOLA | FL    | 32504 |



**Development Services Department  
Building Inspections Division**

3363 West Park Place  
Pensacola, Florida, 32505  
(850) 595-3550  
Molino Office - (850) 587-5770

**RECEIPT**

Receipt No. : **681686**

Date Issued. : 12/16/2016

Cashier ID : JMCOSTIN

Application No. : PBA161100016

Project Name : V-2016-10

Address : 7049 WEATHERWOOD DR.  
Pensacola, FL, 32520

**PAYMENT INFO**

| Method of Payment | Reference Document | Amount Paid     | Comment               |
|-------------------|--------------------|-----------------|-----------------------|
| <b>Check</b>      | 1780               | \$208.42        | App ID : PBA161100016 |
|                   |                    | <b>\$208.42</b> | <b>Total Check</b>    |

Received From : MICHAEL GLINTER

Total Receipt Amount : **\$208.42**

Change Due : \$0.00

**APPLICATION INFO**

| Application # | Invoice # | Invoice Amt | Balance | Job Address                       |
|---------------|-----------|-------------|---------|-----------------------------------|
| PBA161100016  | 773065    | 428.50      | \$0.00  | 8690 SCENIC HWY, PENSACOLA, 32514 |
| PBA161100016  | 773312    | 208.42      | \$0.00  | 8690 SCENIC HWY, PENSACOLA, 32514 |
| PBA161100016  | 774985    | 208.42      | \$0.00  | 8690 SCENIC HWY, PENSACOLA, 32514 |

|                       |               |        |   |
|-----------------------|---------------|--------|---|
| <b>Total Amount :</b> | <b>845.34</b> | \$0.00 | Balance Due on this/these Application(s) as of 12/16/2016 |
|-----------------------|---------------|--------|---|

**Board of Adjustment**

**6. 2.**

**Meeting Date:** 01/18/2017  
**CASE:** CU-2017-01  
**APPLICANT:** Smart Fill, LLC, Owner  
**ADDRESS:** 310 E. Johnson Ave  
**PROPERTY REFERENCE NO.:** 12-1S-30-6106-004-001  
**ZONING DISTRICT:** HDMU- High Density Mixed-Use  
**FUTURE LAND USE:** MU-U, Mixed-Use Urban  
**OVERLAY DISTRICT:** N/A

---

**SUBMISSION DATA:**

**REQUESTED CONDITIONAL USE:**

The Applicant is requesting Conditional Use approval to allow a convenience store with the sale of gasoline in a HDMU Zoning District.

**RELEVANT AUTHORITY:**

**Land Development Code of Escambia County, Florida (Ordinance 96-3 as amended), Section: 3-2.9(c)(2)**

**CRITERIA:**

**Land Development Code of Escambia County, Florida (Ordinance 96-3 as amended), Section 2-6.4**

**CRITERION (a)**

**General compatibility. The proposed use can be conducted and operated in a manner that is compatible with adjacent properties and other properties in the immediate area.**

**FINDINGS-OF-FACT**

The request for a convenience store with the sale of vehicle gasoline could be compatible with adjacent properties and other properties in the immediate area, although the area adjacent to and surrounding the subject parcel is currently residential use. There once was a convenience store with gasoline sales on this location. The parcel is along Johnson Avenue, which is a collector roadway.

**CRITERION (b)**

**Facilities and services. Public facilities and services, especially those with adopted levels of service, will be available, will provide adequate capacity to serve the proposed use consistent with capacity requirements.**

**FINDINGS-OF-FACT**

The level of services and adequate capacity to serve the existing use are available and will be addressed by the owner at the time of development review.

**CRITERION (c)**

**On-site circulation. Ingress to and egress from the site and its structures will be sufficient, particularly regarding vehicle and pedestrian safety and convenience, efficient traffic flow and control, on-site parking and loading, and emergency vehicle access.**

**FINDINGS-OF-FACT**

All access to the site from Johnson Avenue or the two side streets, traffic flow, adequate on-site parking and loading, and emergency vehicle access will be reviewed during the Development Review process.

**CRITERION (d)**

**Nuisances and hazards. The scale, intensity, and operation of the use will not generate unreasonable noise, glare, dust, smoke, odor, vibration, electrical interference, or other nuisances or hazards for adjoining properties and other properties in the immediate area.**

**FINDINGS-OF-FACT**

The request to allow the convenience store does not appear to create any unreasonable nuisance, noise, glare, dust, or other hazards for the adjoining properties or other properties in the immediate area.

**CRITERION (e)**

**Solid waste. All on-site solid waste containers will be appropriately located for functional access, limited off-site visibility and minimal odor and other nuisance impacts.**

**FINDINGS-OF-FACT**

Solid waste service is available and currently provided by ECUA.

**CRITERION (f)**

**Screening and buffering. Where not otherwise required by the LDC, screening and buffering will be provided if appropriate to the proposed use and site.**

**FINDINGS OF FACT:**

Screening and buffering requirements will be reviewed during the Site Plan Review process.

**CRITERION (g)**

**Signs and lighting.** All exterior signs and lights, whether attached or freestanding, will be compatible with adjoining properties and other properties in the immediate area, especially regarding glare and traffic safety.

**FINDINGS OF FACT:**

All proposed signage and lighting will be addressed during the Site Plan Review process to comply with Chapter 5, General Development Standards, Article 8 for signage and Article 9.3 for lighting.

**CRITERION (h)**

**Site characteristics.** The size, shape, location and topography of the site appear adequate to accommodate the proposed use, including setbacks, intensity, bulk, height, open space and aesthetic considerations.

**FINDINGS OF FACT:**

The use will be situated on the southern portion of the property, oriented along Johnson Avenue, an arterial roadway. Access will not traverse the residential neighborhood to the north of the subject property.

**CRITERION (i)**

**Use requirements.** The proposed use complies with any additional conditional use requirements of the applicable zoning district, use, or other provisions of the LDC.

**FINDINGS OF FACT:**

The proposed Conditional Use is consistent with all other relevant provisions of this Code.

**STAFF FINDINGS**

Staff recommends that the Board approve the proposed Conditional Use request with the following condition:

The project must meet all conditions imposed through the Site Plan Review process.

**BOA DECISION**

---

**Attachments**

Working Case File CU-2017-01

---

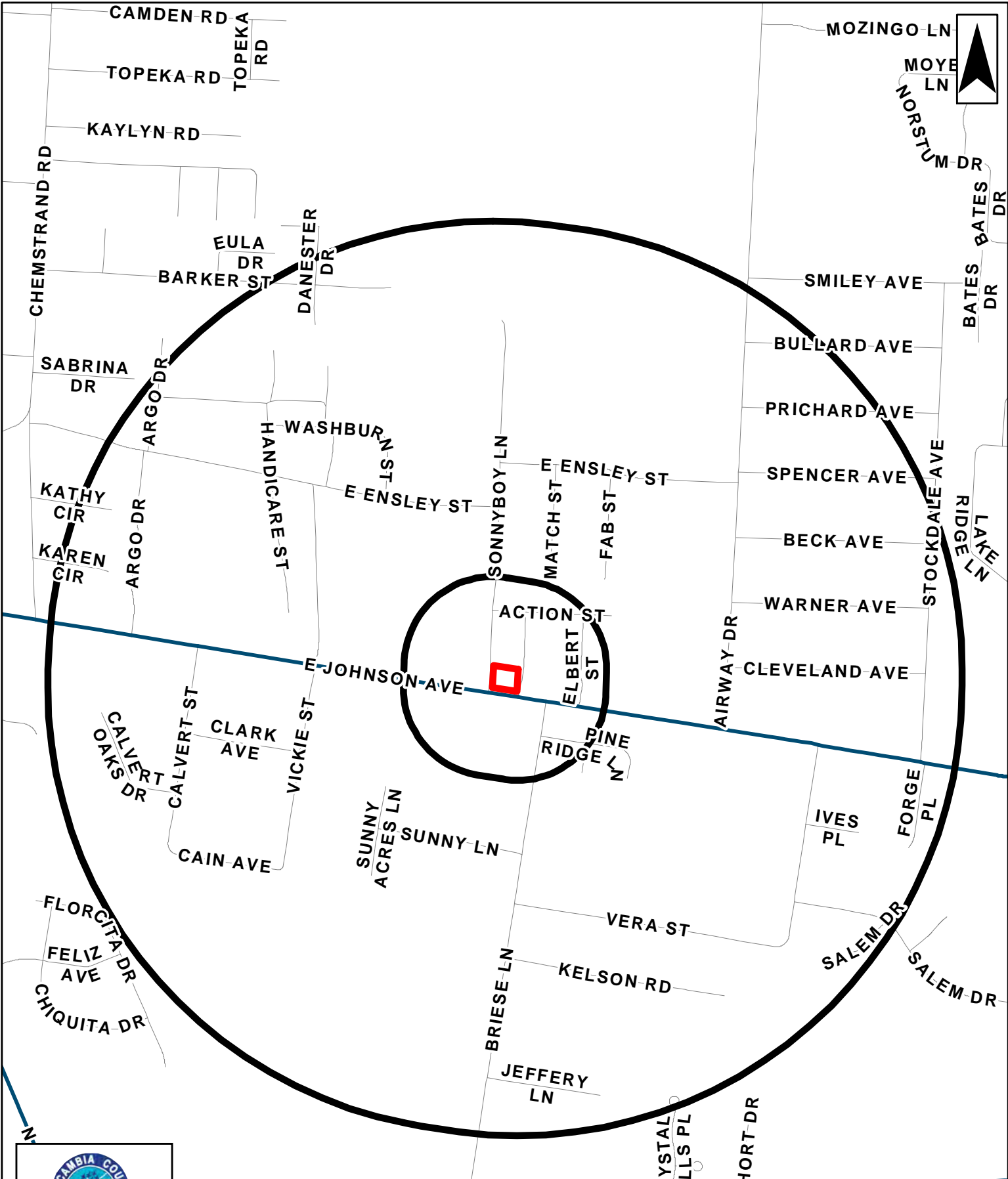

**CU-2017-01**

**310 E. Johnson Avenue**

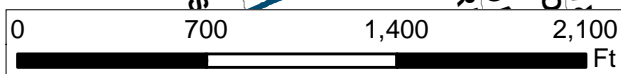

# CU-2017-01 LOCATION MAP

- PRINCIPAL ARTERIAL
- MINOR ARTERIAL
- COLLECTOR
- LOCAL ROAD

This map is provided for information purposes only. The data is not guaranteed accurate or suitable for any use other than that for which it was gathered.

Caleb MacCartee  
Planning and Zoning Dept.





HDMU

E ENSLEY ST

MATCH ST

FAB ST

SONNYBOY LN

HDMU

ACTION ST

MACK ST

ELBERT ST

E JOHNSON-AVE

PINE RIDGE LN

PINE RIDGE CIR

BRIESEL LN

MDR

MDR



This map is provided for information purposes only. The data is not guaranteed accurate or suitable for any use other than that for which it was gathered.

Caleb MacCartee  
Planning and Zoning Dept.

# CU-2017-01 500' RADIUS ZONING

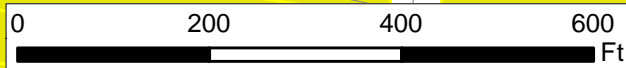

- PARCELS
- PRINCIPAL ARTERIAL
- MINOR ARTERIAL
- COLLECTOR
- LOCAL ROAD



E ENSLEY ST

MU-U

MATCH ST

FAB ST

SONNYBOY LN

ACTION ST

MACK ST

ELBERT ST

E JOHNSON AVE

PINE RIDGE LN

PINE RIDGE CIR

BRIESEL LN



This map is provided for information purposes only. The data is not guaranteed accurate or suitable for any use other than that for which it was gathered.

Caleb MacCartee  
Planning and Zoning Dept.

# CU-2017-01 500' RADIUS FLU



- PARCELS
- PRINCIPAL ARTERIAL
- MINOR ARTERIAL
- COLLECTOR
- LOCAL ROAD



E ENSLEY ST

MATCH ST

FAB ST

SONNYBOY LN

ACTION ST

MACK ST

E JOHNSON AVE

ELBERT ST

PINE RIDGE LN

PINE RIDGE CIR

BRIESE LN





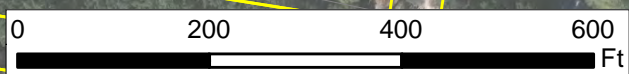

This map is provided for information purposes only. The data is not guaranteed accurate or suitable for any use other than that for which it was gathered.

Caleb MacCartee  
Planning and Zoning Dept.

# CU-2017-01 AERIAL MAP



-  PARCELS
-  PRINCIPAL ARTERIAL
-  MINOR ARTERIAL
-  COLLECTOR
-  LOCAL ROAD

PBA 12/200017  
CU-2017-01



### Escambia County Planning and Zoning

Development Services Department  
3363 West Park Place  
Pensacola, FL 32505  
Phone: (850) 595-3475 • Fax: (850) 595-3481  
<http://myescambia.com/business/ds>

#### Board of Adjustment Application

FOR OFFICE USE ONLY - Case Number: CU-2017-01 Accepted by: CM/DL BOA Meeting: 01-18-17

Condition Use Request for: to sell petroleum on site

Variance Request for: ←

#### 1. Contact Information:

A. Property Owner/Applicant: Smart Fill LLC  
Mailing Address: 2101 N E st Pensacola FL 32501  
Business Phone: \_\_\_\_\_ Cell: 850 776 1617  
Email: Rami Okab @ Gmail . com

B. Authorized Agent (if applicable): \_\_\_\_\_  
Mailing Address: \_\_\_\_\_  
Business Phone: \_\_\_\_\_ Cell: \_\_\_\_\_  
Email: \_\_\_\_\_

*Note: Owner must complete the attached Agent Affidavit. If there is more than one owner, each owner must complete an Agent Affidavit. Application will be voided if changes to this application are found.*

#### 2. Property Information:

A. Existing Street Address: 310 E Johnson Ave Pensacola FL 32514  
Parcel ID (s): 12-15-30-6106-004-001

B. Total acreage of the subject property: 0.5 Acres

C. Existing Zoning: ADMU  
FLU Category: MU-4

D. Is the subject property developed (if yes, explain): NO Yes

E. Sanitary Sewer:  Septic:

**C. For Conditional Use Request – Please address ALL the following approval conditions for your Conditional Use request. (use supplement sheets as needed)**

- 1. General compatibility.** The proposed use can be conducted and operated in a manner that is compatible with adjacent properties and other properties in the immediate area. *If this is for the sale of alcohol within a 1000 ft of a place of worship or child care facility; please explain a-e below: a.) The existing times of use of the places of worship or child care facilities coincide with the hours of operation of the subject business b.) The 1000-foot minimum distance is not achieved. c.) The conflicting uses are visible to each other. d.) Any on-premises consumption is outdoors. e.) Any conditions or circumstances mitigate any incompatibility.*

The use of the premises is for use as a convenience store as well as the sale of gasoline. The site was previously used as such before it was burned down. The underground tanks are remaining on site and are certified for use and insured

- 2. Facilities and services.** Public facilities and services, especially those with adopted levels of service, will be available, will provide adequate capacity to serve the proposed use consistent with capacity requirements.

The new facility will have adequate services as required to meet regulations provided by the county. Size as well as facilities will meet all codes and requirements.

3. **On-site circulation.** Ingress to and egress from the site and its structures will be sufficient, particularly regarding vehicle and pedestrian safety and convenience, efficient traffic flow and control, on-site parking and loading, and emergency vehicle access.

On site circulation will be provided. The present site as two entrance and exit points on the east and west side. Parking will be provided to meet the requirements provided by the engineer.

4. **Nuisances and hazards.** The scale, intensity, and operation of the use will not generate unreasonable noise, glare, dust, smoke, odor, vibration, electrical interference, or other nuisances or hazards for adjoining properties and other properties in the immediate area.

There will be no interference or any other non supportive operations that will disturb that of the surrounding properties in the immediate area.

5. **Solid waste.** All on-site solid waste containers will be appropriately located for functional access, limited off-site visibility and minimal odor and other nuisance impacts.

Solid waste containers will be located in an appropriate area as well as maintained minimal odor or nuisance

6. **Screening and buffering.** Where not otherwise required by the LDC, screening and buffering will be provided if appropriate to the proposed use and site.

Buffering should not be required on the South, East, and west sides of the property. A privacy fence may be required on the north side as a buffer.

7. **Signs and lighting.** All exterior signs and lights, whether attached or freestanding, will be compatible with adjoining properties and other properties in the immediate area, especially regarding glare and traffic safety.

Signs and lighting will be installed in conjunction to meeting the necessary requirements as stated in the plan details provided by the engineer.

4. **Please complete the following form (if applicable): Affidavit of Owner/Limited Power of Attorney**

**AFFIDAVIT OF OWNER AND LIMITED POWER OF ATTORNEY**  
(if applicable)

As owner of the property located at \_\_\_\_\_  
\_\_\_\_\_, Florida, property reference number(s) \_\_\_\_\_

\_\_\_\_\_ I hereby designate \_\_\_\_\_  
\_\_\_\_\_ for the sole purpose of completing this application and making a presentation to the Planning Board and the Board of County Commissioners to request a rezoning on the above referenced property. This Limited Power of Attorney is granted on this \_\_\_\_ day of \_\_\_\_\_ the year of, \_\_\_\_\_, and is effective until the Board of County Commissioners or the Board of Adjustment has rendered a decision on this request and any appeal period has expired. The owner reserves the right to rescind this Limited Power of Attorney at any time with a written, notarized notice to the Development Services Bureau.

Agent Name: \_\_\_\_\_ Email: \_\_\_\_\_  
Address: \_\_\_\_\_ Phone: \_\_\_\_\_

|                                      |   |               |
|--------------------------------------|---|---------------|
| _____<br>Signature of Property Owner | _____<br>Printed Name of Property Owner | _____<br>Date |
| _____<br>Signature of Property Owner | _____<br>Printed Name of Property Owner | _____<br>Date |

STATE OF Florida COUNTY OF Escambia  
The foregoing instrument was acknowledged before me this \_\_\_\_\_ day of \_\_\_\_\_ 20\_\_  
by \_\_\_\_\_  
Personally Known  OR Produced Identification . Type of Identification Produced: \_\_\_\_\_

\_\_\_\_\_  
Signature of Notary  
\_\_\_\_\_  
Printed Name of Notary

(Notary Seal)

**5. Submittal Requirements**

A. \_\_\_\_\_ Completed application: All applicable areas of the application shall be filled in and submitted to the Planning and Zoning Department, 3363 West Park Place, Pensacola, FL 32505.

B. \_\_\_\_\_ Application Fee: \$1270.50 – for Conditional Use + 45% fee = \$1275.50 + Credit Card Fee  
 \$423.50 - for Variance  
 \$2117.50 + \$84.70 - for each additional parcel for more than two contiguous parcels

This fee includes all notices and advertisements required for the public hearing. Payments must be submitted prior to 3 pm of the closing date of acceptance of application. Please make checks payable to Escambia County. MasterCard and Visa are also accepted.

C. \_\_\_\_\_ Legal Proof of Ownership (ex: copy of Tax Notice or Warranty Deed) **AND** a Certified Boundary Survey (Include Corporation/LLC documentation if applicable.)

D. \_\_\_\_\_ Compatibility Analysis (if applicable): If the subject property does not meet the roadway requirements of Locational Criteria, a compatibility analysis prepared by the applicant is required to provide substantial evidence of unique circumstances regarding the parcel or use that were not anticipated by the alternative criteria. (See "Documented Compatibility" within the request zoning district of the LDC.)

E. \_\_\_\_\_ Signed and Notarized Affidavit of Owner/Limited Power of Attorney AND Concurrency Determination Acknowledgement (pages 4 and 5).

**By my signature, I hereby certify that:**

- 1) I am duly qualified as owner(s) or authorized agent to make such application, this application is of my own choosing, and staff has explained all procedures relating to this request; and
- 2) All information given is accurate to the best of my knowledge and belief, and I understand that deliberate misrepresentation of such information will be grounds for denial or reversal of this application and/or revocation of any approval based upon this application; and
- 3) I understand that there are no guarantees as to the outcome of this request, and that the application fee is non-refundable; and
- 4) I authorize County staff to enter upon the property referenced herein at any reasonable time for purposes of site inspection and authorize placement of a public notice sign(s) on the property referenced herein at a location(s) to be determined by County staff; and
- 5) I am aware that Public Hearing notices (legal ad and/or postcards) for the request shall be provided by the Development Services Bureau.

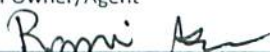
\_\_\_\_\_  
 Signature of Owner/Agent  
  
 \_\_\_\_\_  
 Signature of Owner

\_\_\_\_\_  
 Printed Name Owner/Agent  
 Rami Abuokab  
 \_\_\_\_\_  
 Printed Name of Owner

\_\_\_\_\_  
 Date  
 11-16-16  
 \_\_\_\_\_  
 Date

STATE OF \_\_\_\_\_ COUNTY OF \_\_\_\_\_ The foregoing instrument was acknowledged before me this \_\_\_\_\_ day of \_\_\_\_\_ 20\_\_\_\_, by \_\_\_\_\_.

Personally Known  OR Produced Identification . Type of Identification Produced: \_\_\_\_\_

\_\_\_\_\_  
 Signature of Notary

\_\_\_\_\_  
 Printed Name of Notary (notary seal)



Prepared By:  
Patrick G. Emmanuel, Jr., of  
Emmanuel, Sheppard & Condon  
30 S. Spring Street  
Pensacola, FL 32502  
File #08620-131231  
Parcel I.D. #: 121S30-6106-003-001 and  
121S30-6106-004-001

### WARRANTY DEED

THIS WARRANTY DEED, dated this 3<sup>rd</sup> day of October, 2014 given by LOUISE JERNIGAN, an unmarried widow, whose mailing address is P.O. Box 17858, Pensacola, FL 32522, (hereinafter called the GRANTOR), to SMART FILL, LLC, a Florida limited liability company, whose mailing address is 2101 North E Street, Pensacola, FL 32501, (hereinafter called the GRANTEE). (Wherever used herein the terms "Grantor" and "Grantee" include all parties to this instrument and the heirs, legal representatives and assigns of individuals, and the successors and assigns of corporations.)

WITNESSETH: That the GRANTOR, for and in consideration of the sum of \$10.00 and other valuable considerations, the receipt and sufficiency of which is hereby acknowledged, hereby grants, bargains, sells, aliens, remises, releases, conveys and confirms unto the GRANTEE, all that certain land situate in Escambia County, Florida, to-wit:

**Parcel 1:**

Commence at the Southwest corner of Government Lot 6, Section 12, Township 1 South, Range 30 West, Escambia County, Florida; thence North along the West line of said Lot 6 for 33.18 feet to the North right of way line of Johnson Avenue (66' R/W); thence South 84°00'00" East along said North right of way a distance of 214.19 feet to the Point of Beginning; thence continue South 84°00'00" East for 63.86 feet; thence North 00°00'00" East for 130.00 feet; thence North 84°00'00" West for 63.86 feet to the East right of way line of Mack Street (66' R/W); thence South 00°00'00" East along said East right of way line for 130.00 feet to the point of beginning.

**Parcel 2:**

Commence at the Southwest corner of Government Lot 6, Section 12, Township 1 South, Range 30 West, Escambia County, Florida; thence North along the West line of said Lot 6 for 33.18 feet to the North right of way line of Johnson Avenue (66' R/W); thence South 84°00'00" East along said North right of way a distance of 20.11 feet to the Point of Beginning; thence continue South 84°00'00" East for 127.71 feet to the West right of way of Mack Street (66' R/W); thence North 00°00'00" East along said West right of way line of Mack Street for 130.00 feet; thence North 84°00'00" West for 127.71 feet; thence South 00°00'00" for 130.00 feet to the Point of Beginning. Being Lots 20 and 21 of an unrecorded plat by J.W. Cook.

Grantor warrants and represents that the above described property does not constitute the homestead of Grantor for any purposes under Florida Law of the Florida Constitution and the property is not adjacent to or contiguous to the Grantor's homestead.

SUBJECT TO that certain Purchase Money Promissory Note and Purchase Money Mortgage of even date herewith from Grantee to Grantor in the original principal amount of \$80,000.00.

ALSO SUBJECT TO covenants, conditions, restrictions, reservations, limitations, easements and agreements of record, if any; taxes and assessments for the year 2014 and subsequent years; and to all applicable zoning ordinances and/or restrictions and prohibitions imposed by governmental authorities, if any, and any and all matters that would be disclosed by a current and accurate survey of the property.

TOGETHER with all the tenements, hereditaments and appurtenances thereto belonging or in anywise appertaining.

TO HAVE AND TO HOLD, the same in fee simple forever.

AND THE GRANTOR hereby covenants with said GRANTEE that except as above noted, the GRANTOR is lawfully seized of said land in fee simple; that the GRANTOR has good right and lawful authority to sell and convey said land; that the GRANTOR hereby fully warrants the title to said land and will defend the same against the lawful claims of all persons whomsoever.

IN WITNESS WHEREOF, GRANTOR has signed and sealed these presents the date set forth above.

SIGNED IN THE PRESENCE OF THE FOLLOWING WITNESSES:

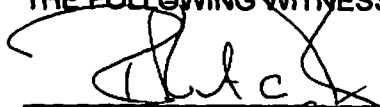
  
Print Name: Robert Payne

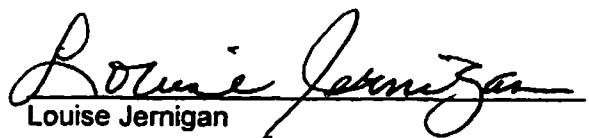
  
Louise Jernigan

  
Print Name: H. FRANK WINN, JR.

STATE OF FLORIDA       )  
COUNTY OF ESCAMBIA   )

THE FOREGOING INSTRUMENT was acknowledged before me on this 30 day of October, 2014, by Louise Jernigan, who personally appeared before me and who is personally known to me or who produced \_\_\_\_\_ as identification.

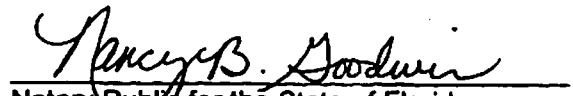
  
Notary Public for the State of Florida  
[NOTARY SEAL]



NANCY B. GOODWIN  
Notary Public, State of Florida  
My Comm. Expires Jan. 29, 2018  
Commission No. FF 72947

# WALTERS LAND SURVEYING

A PROFESSIONAL SERVICE ORGANIZATION

TELEPHONE NO.  
(904) 453-4443

7604 West Fairfield Drive  
Pensacola, FL. 32506

FAX NO.  
(904) 453-2292

NOTICE: THIS SURVEY IS NOT VALID WITHOUT THE SIGNATURE AND THE ORIGINAL RAISED SEAL OF A FLORIDA LICENSED SURVEYOR AND MAPPER.  
GRAPHIC SCALE

## BOUNDARY SURVEY

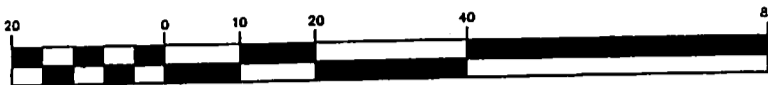

( IN FEET )  
1 inch = 20 ft.

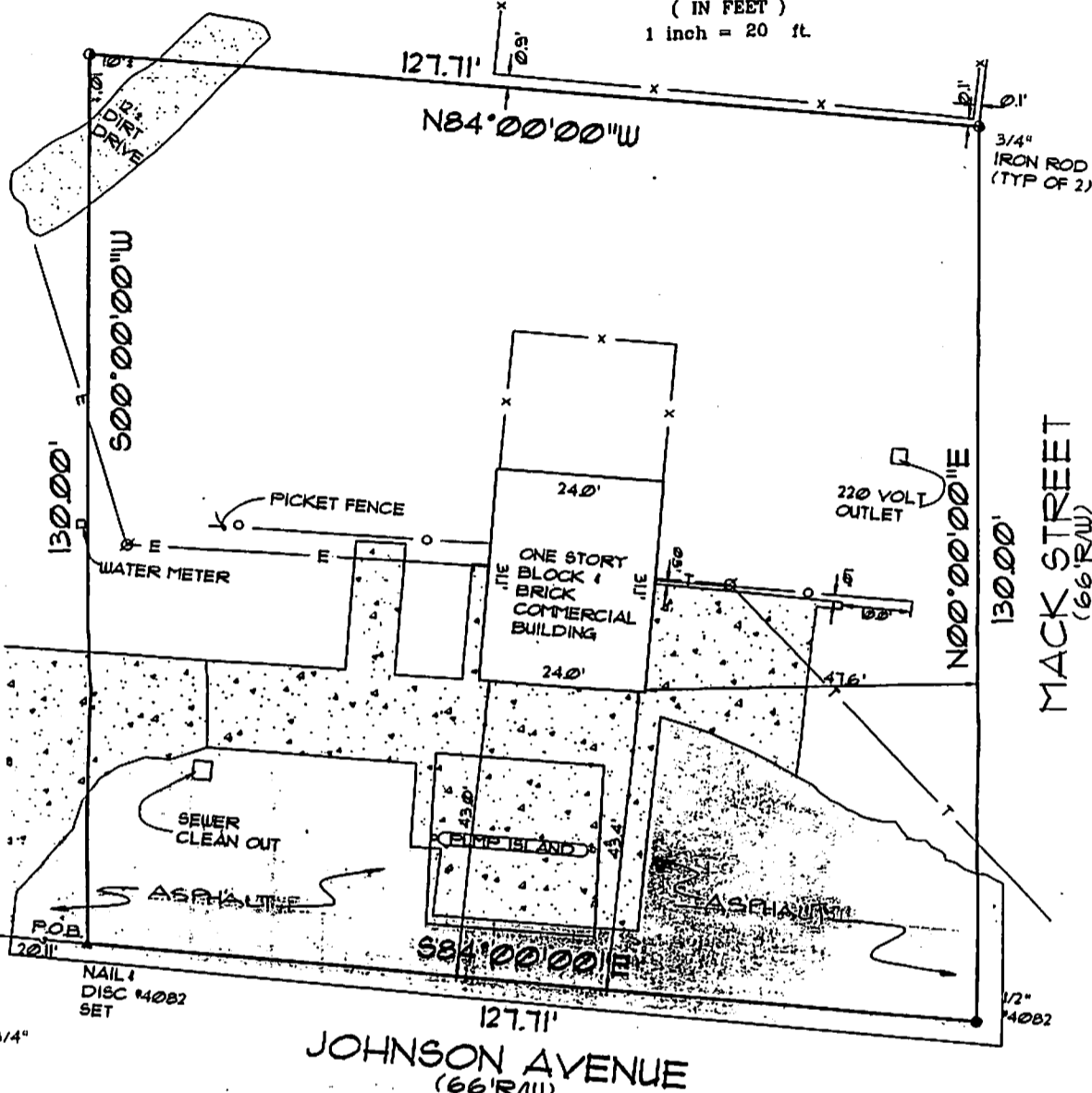

P.O.C. SOUTHWEST CORNER OF GOVERNMENT LOT # PARCEL 2 SECTION 12 TOWNSHIP-1 SOUTH RANGE 30 WEST

COMMENCE AT THE SOUTHWEST CORNER OF GOVERNMENT LOT 6, SECTION 12, TOWNSHIP 1 SOUTH, RANGE 30 WEST, ESCAMBIA COUNTY, FLORIDA; THENCE NORTH ALONG THE WEST LINE OF SAID LOT FOR 33.18 FEET TO NORTH RIGHT-OF-WAY LINE OF JOHNSON AVENUE (66' R/W); THENCE S 84°00'00" E ALONG SAID NORTH RIGHT OF WAY LINE FOR 20.11 FEET TO THE POINT OF BEGINNING; THENCE CONTINUE S 84°00'00" E ALONG SAID NORTH RIGHT-OF-WAY LINE FOR 127.71 FEET TO THE WEST RIGHT-OF-WAY OF MACK STREET (66' R/W); THENCE GO N 00°00'00" E ALONG SAID WEST RIGHT-OF-WAY LINE OF MACK STREET FOR 130.00 FEET; THENCE GO N 84°00'00" W FOR 127.71 FEET; THENCE S 00°00'00" W FOR 130.00 FEET TO THE POINT OF BEGINNING. BEING LOTS 20 AND 21 OF AN UNRECORDED PLAT BY J. W. COOK.

Source of information: legal description prepared by undersigned and is based on an unrecorded plat by J.W. Cook, being Lots 20 and 21. All bearings and /or angles and distances are deed and actual except as noted. Subject to restrictions, setbacks and easement of records. Bearings based on assumed datum using, S 84 degrees 00 minutes 00 seconds E along the R/W line of Johnson Avenue. Footings and foundations below natural ground not located. NOTE: THIS SURVEY IS NOT VALID WITHOUT THE SIGNATURE AND THE ORIGINAL RAISED SEAL OF A FLORIDA LICENSED SURVEYOR AND MAPPER.

- LEGEND:**
- - 4" x 4" (P.R.M.) Permanent Reference Monument Found
  - - 4" x 4" Concrete Monument Found
  - ⊕ - Capped Iron Rod Found
  - ⊙ - Iron Rod Unnumbered Found
  - - Iron Pipe Unnumbered Found
  - ⊗ - 4" x 4" (P.R.M.) Permanent Reference Monument Found
  - ▲ - Nail & disk Found
  - ⊙ - Capped Iron Rod L.S. # 4082 Set
  - ⊕ - Utility Pole
  - ⊗ - Guy Anchor Wire
  - ⊙ - Aerial Electric Telephone, Cable Lines
  - ⊗ - Chain Link Fence
  - ⊙ - Wire Fence
  - ⊙ - Wood Fence
  - R/V - Right of Way
  - B.S.L. - Building Setback Line
  - C.M.C. - Concrete
  - E - Centerline
  - P.L. - Property Line
  - P.O.B. - Point on Line
  - P.O.C. - Point of Commencement
  - P.D.B. - Point of Beginning
  - P.C. - Point of Curvature
  - T. - Point of Tangency
  - P.I. - Point of Intersection
  - P.R.C. - Point of Reverse Curvature
  - P.C.C. - Point of Compound Curvature
  - R - Radius
  - Δ - Delta L - Length of Arc
  - C - Chord
  - CB - Chord Bearing
  - T - Tangent
  - (P) - Plat
  - (D) - Description or Deed
  - (A) - Actual
  - (TYP) - Typical

NOTE: ALL MEASUREMENTS MADE IN ACCORDANCE WITH UNITED STATES STANDARDS.

LICENSED BUSINESS NO. 6164  
STATE OF FLORIDA

JOB NO. 97-09-028 FILE NO. B-6000 SCALE: 1"=30'  
 REQUESTED BY: GLEN JERNIGAN PREPARED FOR: AS SHOWN  
 DATE OF SURVEY: 9-23-97 ENCROACHMENTS:  
 FIELD BOOK: 303 PAGE: 5B-5B REVISIONS:

**SURVEYOR'S CERTIFICATE:**  
 I HEREBY CERTIFY THE SURVEY SHOWN HEREON MEETS THE MINIMUM TECHNICAL STANDARDS, SET FORTH BY THE FLORIDA BOARD OF PROFESSIONAL LAND SURVEYORS IN CHAPTER 61G17-6, FLORIDA ADMINISTRATIVE CODE, PURSUANT TO SECTION 47E.027, FLORIDA STATUTES.

GARY F. BYRD, R.L.S. NO. 4400  
STATE OF FLORIDA

*Joel C. Walters*  
 JOEL C. WALTERS, R.L.S. NO. 4082  
STATE OF FLORIDA

RECERTIFIED: \_\_\_\_\_

NOT VALID UNLESS SEALED WITH AN EMBOSSED SEAL

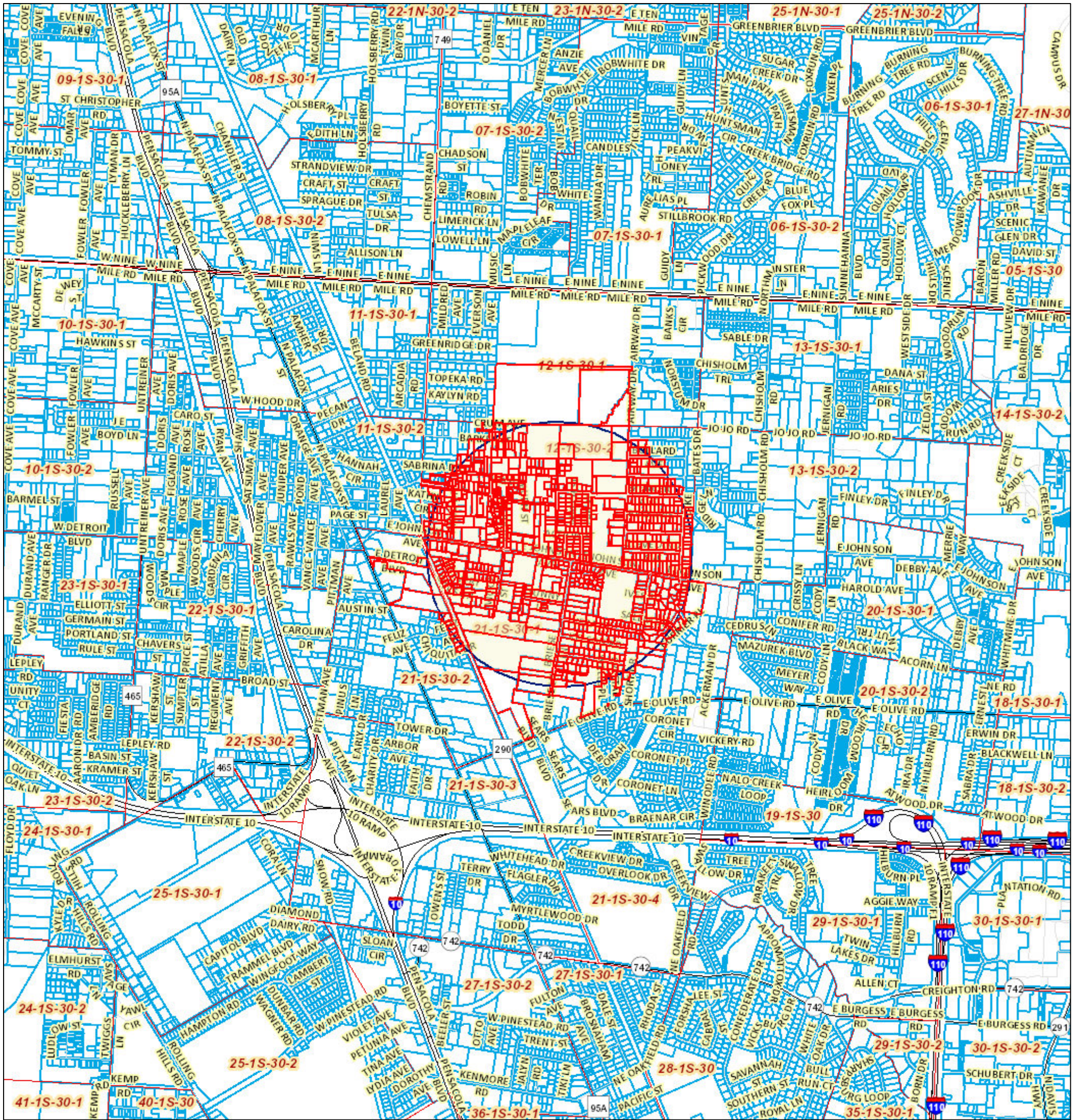

January 13, 2017

1:22,800

polygonLayer

- Override 1
- Override 2
- Map Grid
- Major Roads
- All Roads
- Property Line

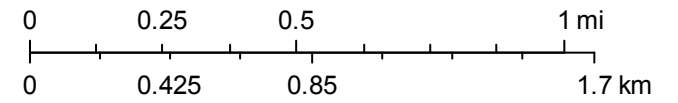

| OWNER                       | MAILADDRESS1               | MAILCITY        | MAILSTATE | MAILZIP   |
|-----------------------------|----------------------------|-----------------|-----------|-----------|
| HARRISON WILLIAM            | 8790 SONNYBOY LN           | PENSACOLA       | FL        | 32514     |
| THREATT JOHNNIE & BARBARA I | 8601 HANDICARE ST          | PENSACOLA       | FL        | 32514     |
| ESCAMBIA COUNTY             | 221 PALAFOX PL STE 420     | PENSACOLA       | FL        | 32502     |
| SANDERS LARRY               | 8423 BRIESE LN             | PENSACOLA       | FL        | 32514     |
| CAMPUS CO                   | 525 DEER POINT DR          | GULF BREEZE     | FL        | 32561     |
| FIRST PENTECOSTAL           | 8571 VICKIE ST             | PENSACOLA       | FL        | 32514     |
| THE PENSACOLA GRAND LLC     | 1461 GREENBURT RD          | PITTSVIEW       | AL        | 36871     |
| AIRWAY DEVELOPMENT LLC      | 2101 CLINTON AVE W STE 201 | HUNTSVILLE      | AL        | 35805     |
| *****                       | *                          | *               | *         | *         |
| HALE MARDINE                | 1850 W SAINT JOSEPH AVE    | PENSACOLA       | FL        | 32501     |
| COOK GAY LEE                | PO BOX 2416                | TAMPA           | FL        | 33601-241 |
| OWENS NAKISHA &             | 103 E JOHNSON AVE          | PENSACOLA       | FL        | 32514     |
| CAIAZZO THOMAS L &          | 106 E JOHNSON AVE          | PENSACOLA       | FL        | 32514     |
| GULLEY SAMUEL L LIFE EST    | 6040 TOULOUSE DR           | PENSACOLA       | FL        | 32505     |
| CEMEX SOUTHEAST LLC         | 1501 BELVEDERE RD          | WEST PALM BEACH | FL        | 33406     |
| BLACK CATHERINE W &         | 214 SHETLAND CT            | PENSACOLA       | FL        | 32506     |
| BROWN MARTI C &             | 115 E JOHNSON AVE          | PENSACOLA       | FL        | 32514     |
| MODRANSKI PAULINE           | 118 E JOHNSON AVE          | PENSACOLA       | FL        | 32514     |
| MAYO JOYCE I &              | 119 E JOHNSON AVE          | PENSACOLA       | FL        | 32514     |
| SANDERS TERRY G & LINDA J   | 8255 TIPPIN AVE            | PENSACOLA       | FL        | 32514     |
| GIDDINGS MARY E             | 8520 ORANGE AVE            | PENSACOLA       | FL        | 32534     |
| BEARD RONALD A & RACHELLE J | 123 KAREN CIR              | PENSACOLA       | FL        | 32514     |
| BRAY WILLIAM V              | 123 KATHY CIR              | PENSACOLA       | FL        | 32514     |
| SIZEMORE DANILYN DENISE     | 124 KAREN CIR              | PENSACOLA       | FL        | 32514     |
| ATIABI PAMELA J             | 5869 LA CUMBRE RD          | SOMIS           | CA        | 93066     |
| DOWD WALTER                 | 125 KATHY CIR              | PENSACOLA       | FL        | 32514     |
| JENSEN LARRY & VALERIE      | 9611 HARRY PL              | DOVER           | FL        | 33527     |
| PAULK BON B                 | 126 KAREN CIR              | PENSACOLA       | FL        | 32514     |
| OWENS JERRY                 | 126 KATHY CIR              | PENSACOLA       | FL        | 32514     |
| WIGGINS R C JR & THELMA P   | 10235 DURANT RD            | BAY MINETTE     | AL        | 36507     |
| CAVINESS VELLA R &          | 6850 BRATT RD              | CENTURY         | FL        | 32535-260 |
| SOMMERS BRIAN P & SUZAN D   | 4900 BALMORAL DR           | PENSACOLA       | FL        | 32504     |
| GLASS JULIE A               | 127 KATHY CIR              | PENSACOLA       | FL        | 32514     |
| PAULK T L JR                | 128 KAREN CIR              | PENSACOLA       | FL        | 32514     |
| HOLMES PATRICIA B           | 128 KATHY CIR              | PENSACOLA       | FL        | 32514     |
| COKER CLAYTON 1/2 INT       | 12 LIVE OAK ST             | GULF BREEZE     | FL        | 32561     |
| SUMPTER SHIRLEY M           | 130 CALVERT OAKS DR        | PENSACOLA       | FL        | 32514     |
| STEVENS WILLIAM G           | 1956 FILLY RD              | CANTONMENT      | FL        | 32533     |
| GORNALL RICHARD M           | 130 KATHY CIR              | PENSACOLA       | FL        | 32514     |
| KING LONNIE CONSTRUCTION C  | 6848 PINE FOREST RD        | PENSACOLA       | FL        | 32526     |
| WOODWARD CONNIE MAY         | 28350 COUNTY ROAD 112      | ROBERTSDALE     | AL        | 36567     |
| MCCREARY TARENCE L          | 1604 UNITY CT              | PENSACOLA       | FL        | 32534     |
| CRAWFORD-MCBRIDE DEVELOP    | 101 E BRAINERD ST STE C    | PENSACOLA       | FL        | 32501     |
| MILLER MARY L               | 325 CHESTNUT ST APT 1      | NEW BRITAIN     | CT        | 6051      |
| WIGGINS MICHAEL K           | 140 CALVERT OAKS           | PENSACOLA       | FL        | 32514     |
| BOSOLD CATHARINE A          | 3479 MAIKAI DR             | PENSACOLA       | FL        | 32526     |

|                             |                               |                |    |           |
|-----------------------------|-------------------------------|----------------|----|-----------|
| NEW TABERNACLE BAPTIST CHU  | 150 E JOHNSON AVE             | PENSACOLA      | FL | 32514     |
| GREEN WILLIE H LIFE EST &   | 217 EDISON DR                 | PENSACOLA      | FL | 32505     |
| KENNEDY TOINETTE RENEE      | 14914 ALYSSA FAITH CT         | CHARLOTTE      | NC | 28278-776 |
| CRENSHAW OZELL JR           | 204 E JOHNSON AVE             | PENSACOLA      | FL | 32514     |
| HUANG RICKY                 | 1658 CEDRUS LN                | PENSACOLA      | FL | 32514     |
| STANTON JOSEPH E & SHAWNA   | 180 CALVERT OAKS DR           | PENSACOLA      | FL | 32514     |
| MOORER WILLIE J             | 181 E ENSLEY ST               | PENSACOLA      | FL | 32514     |
| CRENSHAW LORETTA QUARLES    | 186 ENSLEY ST                 | PENSACOLA      | FL | 32514     |
| KING ANN                    | 6850 PINE FOREST RD           | PENSACOLA      | FL | 32526     |
| MEACHAM VERA TRUSTEE        | 8963 PENSACOLA BLVD           | PENSACOLA      | FL | 32534     |
| BUTLER WALTER &             | 8055 STARK AVE                | PENSACOLA      | FL | 32514     |
| JACKSON JOHNNY C 1/2 INT    | 120 ELGAR PL APT 19H          | BRONX          | NY | 10475-512 |
| BROWN JERRY L &             | PO BOX 1635                   | NEWPORT        | NC | 28570-163 |
| WILMER HATTIE               | 470 E ENSLEY ST               | PENSACOLA      | FL | 32514     |
| SMART DEBRA J               | 1644 LEPLEY RD                | PENSACOLA      | FL | 32534     |
| COOK CLARA                  | 216 E JOHNSON AVE             | PENSACOLA      | FL | 32514     |
| SOHAIL ENTERPRISES INC      | 6020 SONGBIRD DRIVE           | PENSACOLA      | FL | 32503     |
| JACOBS BARBARIA HARVEY      | 3000 TUSSAHAW CROSSING        | MCDONOUGH      | GA | 30252     |
| TURNER HOMER                | 6056 BELLADONNA ST            | PENSACOLA      | FL | 32503     |
| PUREFOY MINNIE LEE EST OF   | 347 CRUM AVE                  | PENSACOLA      | FL | 32514     |
| MCCANTS HENRY D & IDA       | 1002 BROAD ST                 | PENSACOLA      | FL | 32534     |
| MAXEY BERNICE               | 8630 ARGO DR                  | PENSACOLA      | FL | 32514     |
| SHARAWAY HUSSEIN S & ANNE   | 3550 HOME TOWN LN             | SAINT CLOUD    | FL | 34769     |
| WILLIAMS GORDON &           | 200 E ENSLEY ST               | PENSACOLA      | FL | 32514     |
| CRENSHAW EDREAN             | 5705 SOUTHLAND DR             | STONE MOUNTAIN | GA | 30087     |
| COLEMAN NANNIE RUTH MONT    | 204 WASHBURN ST               | PENSACOLA      | FL | 32514     |
| GRANDISON WILLIE            | 207 WASHBURN ST               | PENSACOLA      | FL | 32514     |
| BUTLER JACK C & VIRGINIA R  | 2691 W ROBERTS RD             | CANTONMENT     | FL | 32533     |
| ST JAMES MISSIONARY BAPTIST | 219 E JOHNSON AVE             | PENSACOLA      | FL | 32514     |
| JENKINS ROBIN DEE &         | 7571 HOWARD DEAN LN           | PENSACOLA      | FL | 32526     |
| ADAMS CATHERINE &           | 220 WASHBURN ST               | PENSACOLA      | FL | 32514     |
| GULLEY KARLOS D             | 222 WASHBURN ST               | PENSACOLA      | FL | 32514     |
| SEIFERT CARYN ROSE          | 1115 N MONTGOMERY AVE         | BREMERTON      | WA | 98312     |
| ROBINSON HORATIO L          | 150 SOUTHFORK DR              | MACON          | GA | 31220     |
| BROWN SAMUEL E & HATTIE D   | 231 WASHBURN ST               | PENSACOLA      | FL | 32514     |
| WILLIAMS IDA MAE EST OF     | 234 WASHBURN ST               | PENSACOLA      | FL | 32514     |
| BALDWIN MAMIE LIFE EST &    | 235 WASHBURN ST               | PENSACOLA      | FL | 32514     |
| MIDDLETON WILLIAM &         | 240 E ENSLEY ST               | PENSACOLA      | FL | 32514     |
| MAKAI PROPERTIES LLC        | #2 PMB 244                    | PENSACOLA      | FL | 32534     |
| ENSLEY BAPTIST CHURCH       | PO BOX 15523                  | PENSACOLA      | FL | 32514     |
| MCGHEE MARTHA RUTH          | 243 E ENSLEY ST               | PENSACOLA      | FL | 32514     |
| WILSON TIRRELL              | 8631 MATCH ST                 | PENSACOLA      | FL | 32514-348 |
| SMITH TAMMIE                | 247 JEFFERY LN                | PENSACOLA      | FL | 32514     |
| NORIEGA JOSE                | 10356 MAHOGANY CT             | ALTA LOMA      | CA | 91737-301 |
| STEPHENS WALTER H 1/3 INT & | 1300 E OLIVE RD               | PENSACOLA      | FL | 32514     |
| PARKER BRIAN TRUSTEE FOR    | 512 BERRELLESA ST             | MARTINEZ       | CA | 94553     |
| HAYES SCOTT D &             | 1765 E NINE MILE RD STE 1 BOX | PENSACOLA      | FL | 32514     |

|                              |                          |               |    |           |
|------------------------------|--------------------------|---------------|----|-----------|
| SMITH BERTHA LEE EST OF      | 630 BULLARD AVE          | PENSACOLA     | FL | 32514     |
| STALLWORTH ORA B             | 252 WASHBURN ST          | PENSACOLA     | FL | 32514     |
| BENNETT ALEX LIFE EST &      | 254 WASHBURN ST          | PENSACOLA     | FL | 32514     |
| DALTON LENA MAE LIFE EST     | 4064 DORCH CIRCLE        | VERNON        | FL | 32462     |
| HARDING MARTHA JO FRAYER     | 260 JEFFERY LN           | PENSACOLA     | FL | 32514     |
| DAUGHTRY C J & RACHEL        | 271 E JOHNSON AVE        | PENSACOLA     | FL | 32514     |
| MURPHY ULYSSES & DEBRA ANN   | 218 WASHBURN ST          | PENSACOLA     | FL | 32514     |
| DAVIS GLORY                  | 271 E ENSLEY ST          | PENSACOLA     | FL | 32514     |
| TOLER TIM                    | 280 E ENSLEY ST          | PENSACOLA     | FL | 32514     |
| ENFINGER GEORGEVA M          | 4323 AUDISS RD           | MILTON        | FL | 32583-900 |
| GRC PROPERTIES V LLC         | 4710 NORTH W ST          | PENSACOLA     | FL | 32505     |
| HOOKS TIMOTHY &              | 291 SUNNY ACRES LN       | PENSACOLA     | FL | 32514     |
| YOUNG JOHN D &               | 8346 SUNNY ACRES LN      | PENSACOLA     | FL | 32514     |
| YOUNG CHARLES E & SHAUNDA    | 455 MEHARG RD            | MOLINO        | FL | 32577     |
| MONTGOMERY TARRY             | 298 WASHBURN ST          | PENSACOLA     | FL | 32514     |
| KNIGHT WILLIE VAUGHN         | 360 BARKER ST            | PENSACOLA     | FL | 32514     |
| POSTON JOSEPH                | 5440 COVENTRY AVE        | PENSACOLA     | FL | 32526     |
| PENSACOLA HABITAT FOR        | PO BOX 13204             | PENSACOLA     | FL | 32591     |
| CARTER FELICIA RENEE         | 335 BARKER ST            | PENSACOLA     | FL | 32514     |
| WHITE MICHAEL D & JINGER F   | 309 CLARK AVE            | PENSACOLA     | FL | 32514     |
| MANNING JOHN D & J CAROLYN   | 316 CLARK AVE            | PENSACOLA     | FL | 32514     |
| HALE JULIUS L & JO ANN       | 301 CLARK AVE            | PENSACOLA     | FL | 32514     |
| ODOM LILLIE MAE EST OF       | 7601 GATEWAY BLVD # 1714 | SAN ANTONIO   | TX | 78233     |
| HARRIS JOSEPHINE EST OF &    | 3060 N GUILLEMARD ST     | PENSACOLA     | FL | 32503     |
| FOUNTAIN JEFFREY A &         | 350 E ENSLEY ST LOT 2    | PENSACOLA     | FL | 32514     |
| HEARD JASPER C & JOSEPHINE L | 320 WASHBURN ST          | PENSACOLA     | FL | 32514     |
| BRADSHAW ROBERT S & JOAN E   | 10100 CHEMSTRAND RD      | PENSACOLA     | FL | 32514     |
| CREEL WILLIAM E              | PO BOX 204               | GULF BREEZE   | FL | 32562     |
| COOPER RONDA L &             | 301 CAIN ST              | PENSACOLA     | FL | 32514     |
| HARRIS THERESA               | 301 E ENSLEY ST          | PENSACOLA     | FL | 32514     |
| MACALL DERRICK J &           | 301 E JOHNSON AVE        | PENSACOLA     | FL | 32514     |
| NEW HORIZONS OF NORTHWEST    | 10050 HILLVIEW RD        | PENSACOLA     | FL | 32514     |
| BASWELL PRESTON L JR         | 233 CAMPBELLTON LN       | PENSACOLA     | FL | 32506-514 |
| VEITCH DIANA L               | 305 E JOHNSON AVE        | PENSACOLA     | FL | 32514     |
| 3F AND N LLC                 | PO BOX 11799             | PENSACOLA     | FL | 32524     |
| SHOEMORE HARRY J & EDNA      | 305 VERA LN              | PENSACOLA     | FL | 32514     |
| BLASY JOHN F III             | 9500 CAMBERWELL RD       | PENSACOLA     | FL | 32571     |
| PAREKH PARDEEP               | 754 BOULDER CREEK DR     | PENSACOLA     | FL | 32514     |
| HOLMES JESSIE F & RUBY FAYE  | 308 VERA ST              | PENSACOLA     | FL | 32514     |
| OAKLEAF PROPERTIES LLC       | 857 BROWNSWITCH RD #322  | SLIDELL       | LA | 70458     |
| SMART FILL LLC               | 2101 NORTH E ST          | PENSACOLA     | FL | 32501     |
| HUFF SAM & MARY LIFE EST &   | 310 PINE RIDGE LN        | PENSACOLA     | FL | 32514     |
| JOHNSON CHARLIE              | 311 VERAL LANE           | PENSACOLA     | FL | 32526     |
| DELRIE BRANDON &             | 7394 SUGAR BROOK PL      | WESLEY CHAPEL | FL | 33545     |
| DE BOS JUDY                  | 315 PINE RIDGE LN        | PENSACOLA     | FL | 32514     |
| BOYKIN ERNEST C              | 316 PINE RIDGE CIR       | PENSACOLA     | FL | 32514     |
| THOMAS MARTHA M              | 7790 AARON DR            | PENSACOLA     | FL | 32534     |

|                             |                         |               |    |           |
|-----------------------------|-------------------------|---------------|----|-----------|
| BROWN DAVID A II            | 6283 TRENT ST           | PENSACOLA     | FL | 32503     |
| SAULSBERRY ALVIN & LORRAINE | 317 VERA ST             | PENSACOLA     | FL | 32514     |
| HARRIS MARY AGNES           | 6470 W US HWY 40 # 4    | BRAZIL        | IN | 47834     |
| HELMS CATHY L               | 321 CLARK AVE           | PENSACOLA     | FL | 32514     |
| VENDITTA RAFFAELE &         | 321 KELSON RD           | PENSACOLA     | FL | 32514     |
| HYDE FRANK J SR             | 321 VERA ST             | PENSACOLA     | FL | 32514     |
| CUMMINGS EZEKIEL B          | 324 E JOHNSON AVE       | PENSACOLA     | FL | 32514     |
| DRAUGHN JACLYN              | 324 VERA ST             | PENSACOLA     | FL | 32514     |
| BYRD ADDIS B                | 325 CLARK AVE           | PENSACOLA     | FL | 32514     |
| HILSON TRENCIFER & SARAH    | 325 PINE RIDGE LN       | PENSACOLA     | FL | 32514     |
| HARDY HOWARD L III & TAMMY  | 8531 AIRWAY DR          | PENSACOLA     | FL | 32514     |
| DEES MICHAEL E & VIRGINIA L | 326 PINE RIDGE CIRCLE   | PENSACOLA     | FL | 32514     |
| STALLWORTH CHARLES G        | 326 VERA ST             | PENSACOLA     | FL | 32514     |
| BLANDON LEON & WILLIE LEE   | 328 E JOHNSON AVE       | PENSACOLA     | FL | 32514     |
| PARKS MARY GERALDINE BRAY   | 8890 SCENIC HWY         | PENSACOLA     | FL | 32514     |
| LAHMAN PETRA S              | 329 CLARK AVE           | PENSACOLA     | FL | 32514     |
| HARDIN JOYCE L              | 329 VERA ST             | PENSACOLA     | FL | 32514     |
| HUNTON AMBER                | 330 CAIN ST             | PENSACOLA     | FL | 32514     |
| JOHNSON DAVE W &            | 8231 FLORCITA DR        | PENSACOLA     | FL | 32534     |
| MOSTOLLER BERNARD L         | 3338 PURSELL LN         | PENSACOLA     | FL | 32526     |
| ANSLEY MARTHA L EST OF      | 505 N 70TH AVE          | PENSACOLA     | FL | 32506-511 |
| MCCORVEY EDWARD A TRUSTEE   | 331 E ENSLEY ST         | PENSACOLA     | FL | 32514     |
| WHITE WILLIAM E &           | 331 KELSON RD           | PENSACOLA     | FL | 32514     |
| BAUMGARDNER BARBARA J       | 331 VERA ST             | PENSACOLA     | FL | 32514     |
| YOUNG JACK & ANNETTE M      | 333 BARKER ST           | PENSACOLA     | FL | 32514     |
| HOMESTREAM NETWORK GC GF    | PO BOX 640700           | BEVERLY HILLS | FL | 34465     |
| JURJENS RAYMOND L &         | 335 VERA ST             | PENSACOLA     | FL | 32514     |
| CRUZ CRISANTO T & ZENAIDA P | 336 PINE RIDGE CIR      | PENSACOLA     | FL | 32514     |
| PUGH ALTONS &               | 337 BAKER ST            | PENSACOLA     | FL | 32514     |
| MOSES JAMES & OCCIE L       | 340 BARKER ST           | PENSACOLA     | FL | 32514     |
| LUVERA MICHAEL              | 340 CAIN ST             | PENSACOLA     | FL | 32514     |
| ODOM TERRY L &              | 7601 GATEWAY BLVD #1714 | LIVE OAK      | TX | 78233     |
| BENNETT GREELEY H & IRENE L | 340 KELSON RD           | PENSACOLA     | FL | 32514     |
| BUSKEY VICTORIA             | 340 PINE RIDGE CIR      | PENSACOLA     | FL | 32514     |
| MCCORVEY JIMMIE & BETTY J   | 341 E ENSLEY ST         | PENSACOLA     | FL | 32514     |
| SMOTHERMAN THOMAS M 1/2     | 341 KELSON RD           | PENSACOLA     | FL | 32514     |
| CLOUD JENNIFER KRISTIN      | 3013 TWO TUJAQUES RD    | PENSACOLA     | FL | 32505     |
| COOPER CHERYL ANN           | PO BOX 1974             | PENSACOLA     | FL | 32591     |
| SIGLER CLARENCE JR &        | 4531 FLORELLE WAY       | PENSACOLA     | FL | 32505     |
| MORROW COLETTA M            | 346 KELSON RD           | PENSACOLA     | FL | 32514     |
| MCGRADY LARRY C & D GAIL    | 346 PINE RIDGE CIR      | PENSACOLA     | FL | 32514     |
| FOUNTAIN EARLEAN            | 350 E ENSLEY ST         | PENSACOLA     | FL | 32514     |
| GAY CHRYSAL E &             | 350 KELSON RD           | PENSACOLA     | FL | 32514     |
| BOSSERT GERTRUDES R         | 350 PINE RIDGE LN       | PENSACOLA     | FL | 32514     |
| CRUZ CRISANTO P JR          | 354 PINE RIDGE LN       | PENSACOLA     | FL | 32514     |
| JERICHO HOLINESS CHURCH INC | 8660 SONNEY BOY LN      | PENSACOLA     | FL | 32514     |
| KUHLITZ DELORESE &          | 355 PINE RIDGE LN       | PENSACOLA     | FL | 32514     |



|                             |                             |                |    |       |
|-----------------------------|-----------------------------|----------------|----|-------|
| CUNNINGHAM EDMON & CARO     | 360 E ENSLEY ST             | PENSACOLA      | FL | 32514 |
| BROXSON ADRIAN J            | 6247 CAROL PLANTATION RD    | THEODORE       | AL | 36582 |
| COBB KIMBERLY 1/4 INT &     | 7138 GLENDORA ST            | PENSACOLA      | FL | 32526 |
| PLAYER W SHANE &            | 362 GULF BREEZE PKWY BOX 13 | GULF BREEZE    | FL | 32561 |
| LANGFORD INVESTMENT LLC     | 6134 PAM AVE                | PENSACOLA      | FL | 32526 |
| NAVARRO GLORIA C            | 370 PINE RIDGE LN           | PENSACOLA      | FL | 32514 |
| EL L CANER S                | 2707 W LEE ST               | PENSACOLA      | FL | 32505 |
| CRUM EULA MAE               | 360 E BARKER ST             | PENSACOLA      | FL | 32514 |
| BARNES GLADYS RAMONA        | 7388 SHELBY LN              | PENSACOLA      | FL | 32526 |
| KNIGHT DANACYN              | 9461 DARLENE CIR            | PENSACOLA      | FL | 32526 |
| SOLOMON MONROE              | 8711 HANDICARE ST           | PENSACOLA      | FL | 32514 |
| CUNNINGHAM BERNICE L        | 380 E ENSLEY ST             | PENSACOLA      | FL | 32514 |
| BAKER CASSANDRA F           | 380 PINE RIDGE LN           | PENSACOLA      | FL | 32514 |
| WILEY CAROL DENISE          | 381 ENSLEY ST               | PENSACOLA      | FL | 32514 |
| GREEN MICHAEL J             | 7 S JAMAICA ST              | PENSACOLA      | FL | 32507 |
| PICKETT RAY A & CINDY MARIE | 385 PINE RIDGE LN           | PENSACOLA      | FL | 32514 |
| GRAY ALMA MARIE             | 391 E ENSLEY ST             | PENSACOLA      | FL | 32514 |
| LETT HERMAN JR &            | 6405 FISHER CT              | WALDORF        | MD | 20603 |
| MURPHY EDDIE &              | 8600 MATCH ST               | PENSACOLA      | FL | 32514 |
| EDWARDS SHARON D            | 409 E BARKER ST             | PENSACOLA      | FL | 32514 |
| GREEN ALBERT L              | 1107 E TEXAR DR             | PENSACOLA      | FL | 32502 |
| JACKSON RUFUS               | 113 BASS LAKE ST            | PENSACOLA      | FL | 32506 |
| KNIGHT TEQUILA              | 8530 ELBERT ST              | PENSACOLA      | FL | 32514 |
| BASSETT JULIUS C & LILLIE R | 3906 SABAL PALM CT          | BRANDON        | FL | 33511 |
| RAULSTON RUSSELL R &        | 401 KELSON RD               | PENSACOLA      | FL | 32514 |
| JOHNSON STEVEN M            | 401 VERA ST                 | PENSACOLA      | FL | 32514 |
| STARK TAMMY J               | 402 VERA LN                 | PENSACOLA      | FL | 32514 |
| CAMPBELL SANDRA R           | 691 BECK AVE                | PENSACOLA      | FL | 32514 |
| THOMAS DIANA W              | 406 VERA ST                 | PENSACOLA      | FL | 32514 |
| US BANK N A TRUSTEE FOR MID | 407 BARKER ST               | PENSACOLA      | FL | 32514 |
| SNOW SANDRA I D             | 409 VERA ST                 | PENSACOLA      | FL | 32514 |
| GAFFORD JANICE A            | 410 VERA ST                 | PENSACOLA      | FL | 32514 |
| SNOW SANDRA                 | 409 VERA LN                 | PENSACOLA      | FL | 32514 |
| MOCK ROBERT C               | 600 PARKER CIRCLE           | PENSACOLA      | FL | 32504 |
| HENRY JUANITA LYNN          | 1708 W LA RUA ST            | PENSACOLA      | FL | 32501 |
| GRAVES JASON C              | 414 VERA ST                 | PENSACOLA      | FL | 32514 |
| VINTON RONALD WILEY &       | 415 BARKER ST               | PENSACOLA      | FL | 32514 |
| WINPIGLER GEORGE D &        | 416 VERA ST                 | PENSACOLA      | FL | 32514 |
| LYONS MILDRED V             | 420 ACTION ST               | PENSACOLA      | FL | 32514 |
| MURPHY EILEEN A             | PO BOX 142218               | SPOKANE VALLEY | WA | 99214 |
| MCCULLERS JASON             | 1248 CEYLON DR              | GULF BREEZE    | FL | 32563 |
| HOUSE OF GOD CHURCH         | 5107 CHINOOK AVE            | PENSACOLA      | FL | 32507 |
| ESSERT DIRK &               | 430 DIVIT ST A              | PENSACOLA      | FL | 32514 |
| LARD LUGENE                 | 431 ACTION ST               | PENSACOLA      | FL | 32514 |
| CAMPBELL WEDLESS T          | 1221 E LEONARD ST           | PENSACOLA      | FL | 32503 |
| BECKMAN GENEVA E            | 431 KELSON RD               | PENSACOLA      | FL | 32514 |
| RIVERS GROVER & CARRIE G    | 440 E ENSLEY ST             | PENSACOLA      | FL | 32514 |

|                             |                        |                |    |           |
|-----------------------------|------------------------|----------------|----|-----------|
| WEBBER FRANKLIN K           | 441 KELSON RD          | PENSACOLA      | FL | 32514     |
| HIXON HATTIE PEARL          | 450 E ENSLEY ST        | PENSACOLA      | FL | 32514     |
| RICHARDSON MICHAEL A SR     | 10395 MCARTHUR LN      | PENSACOLA      | FL | 32534     |
| JOHNSON SHIRLEY B           | 8681 FAB ST            | PENSACOLA      | FL | 32514     |
| GREEN HORACE                | 460 E ENSLEY ST        | PENSACOLA      | FL | 32514     |
| YOUNG HENRY &               | 460 E JOHNSON AVE      | PENSACOLA      | FL | 32514     |
| BROOKS JESSIE M             | 461 E ENSLEY ST        | PENSACOLA      | FL | 32514     |
| MIDDLETON LILLIE MAE EST OF | 1581 MYRTLE AVE        | COLUMBUS       | OH | 43211     |
| VORACHACK TOU               | 1987 WELLBOURNE DR NE  | ATLANTA        | GA | 30324     |
| DUPREE PHYLLIS C            | 2200 NORTH M ST        | PENSACOLA      | FL | 32501     |
| NORRIS VIRGIL F             | 5891 MOSS LN           | PENSACOLA      | FL | 32505     |
| SCHOOL BOARD OF ESCAMBIA C  | 75 N PACE BLVD         | PENSACOLA      | FL | 32505     |
| MCKINNEY ARNOLD E           | 502 IVES PLACE         | PENSACOLA      | FL | 32514     |
| LEE ANTONIO D & CECILIA B   | 502 SALEM RD           | PENSACOLA      | FL | 32514     |
| DILLON ETHEL E TRUSTEE      | 301 BRIAN CIRCLE       | MARY ESTHER    | FL | 32569     |
| TRAN HONG X &               | 157 STABLEFORD DR      | GLEN ELLYN     | IL | 60137     |
| CAGLE ARTHUR & RUTH         | 505 IVES PL            | PENSACOLA      | FL | 32514     |
| BARA RICHARD T              | 505 SALEM DR           | PENSACOLA      | FL | 32514     |
| BAILEY RAYMOND D            | 506 IVES PL            | PENSACOLA      | FL | 32514     |
| LASTOWSKI STANLEY M         | PO BOX 15005           | PENSACOLA      | FL | 32514     |
| STOWE CHARLES W             | 507 IVES PL            | PENSACOLA      | FL | 32514     |
| MATHERSON GREGORY A & PAT   | 356 BERNEY STATION RD  | TALLADEGA      | AL | 35160-701 |
| STANCIL MIKE                | 2405 HERNDON PL        | EAST WENATCHEE | WA | 98802     |
| CHRISTENSEN ALAN K          | 508 SALEM DR           | PENSACOLA      | FL | 32514     |
| LOVINS HOWARD E & MARJORIE  | 509 IVES PL            | PENSACOLA      | FL | 32514-382 |
| CHOPP RANDALL J             | 511 SALEM DR           | PENSACOLA      | FL | 32514     |
| TRUMP DIANE R               | 512 SALEM DR           | PENSACOLA      | FL | 32514     |
| PEREZ ALEJANDRO             | 10303 COVE AVE         | PENSACOLA      | FL | 32534     |
| HUBERT GEORGE H JR          | 520 JOHNSON AVE        | PENSACOLA      | FL | 32514     |
| BROWN DOROTHY               | 6221 FOXHOUND LN       | MILTON         | FL | 32570     |
| KIDD MARY P                 | 540 E JOHNSON AVE      | PENSACOLA      | FL | 32514     |
| CANTNER DOUGLAS R & LISA M  | 541 E ENSLEY ST        | PENSACOLA      | FL | 32534     |
| BLANKENSHIP LAWYER D & SHEI | 550 E JOHNSON AVE      | PENSACOLA      | FL | 32514     |
| DUNHAM THOMAS R & DEECA J   | 164 KINGS RD           | WESTAMPTON     | NJ | 08060-550 |
| NORD MICHELLE AIMEE ANDREE  | 9732 QUAIL HOLLOW BLVD | PENSACOLA      | FL | 32514     |
| MILLER NATHANIEL            | 8540 AIRWAY DR         | PENSACOLA      | FL | 32514     |
| BURRELL WILLIE L &          | 661 CLEVELAND AVE      | PENSACOLA      | FL | 32514     |
| CARTER BETTY JOYCE          | 1103 W JORDAN ST       | PENSACOLA      | FL | 32501     |
| SALTER CURTIS L             | 1000 MESA CT           | SUMMERVILLE    | SC | 29483     |
| RICHARDSON HERMAN L         | 8760 AIRWAY DR         | PENSACOLA      | FL | 32514     |
| COMMUNITY ENTERPRISE INVE\$ | 302 N BARCELONA ST     | PENSACOLA      | FL | 32502     |
| PEDRO SONYA MELANIE WALKER  | 3668 PARK HILL CIR     | LOGANVILLE     | GA | 30052-840 |
| ADAMS SAMUEL W & MARY S     | 631 PRICHARD AVE       | PENSACOLA      | FL | 32514     |
| CANNON JULIA M              | 631 WARNER AVE         | PENSACOLA      | FL | 32514     |
| JOHNSON HILDA TRUSTEE       | 5800 ST BENEDICT AVE   | PENSACOLA      | FL | 32503     |
| MCCANTS JESSIE L EST OF     | 4033 EMBERS LNDG       | PENSACOLA      | FL | 32505     |
| LITTLE SHARUFA              | 6398 BUCKLAND DR       | PENSACOLA      | FL | 32526     |

|                             |                             |                 |    |           |
|-----------------------------|-----------------------------|-----------------|----|-----------|
| BURGESS REGINALD I SR & CON | 600 E JOHNSON AVE           | PENSACOLA       | FL | 32514     |
| MOULTRY JOHNNIE & DELORES   | 2108 NORTH G ST             | PENSACOLA       | FL | 32501     |
| FERNANDEZ MARIA GUADALUPI   | 600 SALEM DR                | PENSACOLA       | FL | 32514     |
| MCCLAIN CLARENCE JR & ERMA  | 600 SPENCER AVE             | PENSACOLA       | FL | 32514     |
| CITIMORTGAGE INC            | 1000 TECHNOLOGY DR          | O FALLON        | MO | 63368-223 |
| ARD MARION F & CECELIA A    | 601 SALEM DR                | PENSACOLA       | FL | 32514     |
| WIGGINS LINDA DIANE &       | 601 SPENCER AVE             | PENSACOLA       | FL | 32514     |
| SIMMONS WALTER &            | 601 WARNER AVE              | PENSACOLA       | FL | 32514     |
| EDWARDS CHERYL LYNN         | 602 SALEM DR                | PENSACOLA       | FL | 32514     |
| HICKS ERIC B &              | 3426 KESTREL DR             | COLORADO SPRING | CO | 80916     |
| MOORER RUBY                 | 610 BECK AVE                | PENSACOLA       | FL | 32514     |
| JACKSON ROBERT L & BARBARA  | 610 SPENCER AVE             | PENSACOLA       | FL | 32514     |
| HARRIS MICHAEL              | 6933 ELLIOTS GIN LN         | NAVARRE         | FL | 32566     |
| CROSBY KENNETH WAYNE        | 1810 W CERVANTES ST APT 115 | PENSACOLA       | FL | 32501     |
| GRIFFIN JACK B &            | 515 TOMMANN RD LOT 102      | NEWPORT         | NC | 28570     |
| JONES ANTHONY L             | 640 SMILEY AVE              | PENSACOLA       | FL | 32514     |
| THOMPSON GABRIEL &          | 616 CLEVELAND AVE           | PENSACOLA       | FL | 32514     |
| AUTERY MACK D               | 617 CLEVELAND AVE           | PENSACOLA       | FL | 32514     |
| ROME TELACY JR              | 618 BECK AVE                | PENSACOLA       | FL | 32514     |
| BANKS YELENA W &            | 630 CLEVELAND AVE           | PENSACOLA       | FL | 32514     |
| LITTLES CECIL JR & MAGGIE L | 620 E JOHNSON AVE           | PENSACOLA       | FL | 32514     |
| SNIDER CATHY LIFE EST       | 620 SPENCER AVE             | PENSACOLA       | FL | 32514     |
| GARCIA JAVIER LUNA          | PO BOX 6509                 | NAVARRE         | FL | 32566     |
| FOUNTAIN THOMAS E SR & ANN  | 621 PRICHARD AVE            | PENSACOLA       | FL | 32514     |
| EASLEY BARBARA JEAN         | 621 WARNER AVE              | PENSACOLA       | FL | 32514     |
| NEWMAN RICHARD              | 622 WARNER AVE              | PENSACOLA       | FL | 32514-320 |
| BLOUNT THALIA RENEE &       | 623 CLEVELAND AVE           | PENSACOLA       | FL | 32514     |
| JAMES WILLIE                | 47 LANTERN ST               | HUNTINGTON      | NY | 11743     |
| WILLIAMS ANDRE &            | 629 BULLARD AVE             | PENSACOLA       | FL | 32514     |
| GOULD JOHN                  | PO BOX 3273                 | PENSACOLA       | FL | 32516     |
| DAVIS OLIVE V               | 631 BECK AVE                | PENSACOLA       | FL | 32514     |
| KENNEDY JUANITA &           | 631 BULLARD AVE             | PENSACOLA       | FL | 32514     |
| COBB BRENDA S CROSBY        | 637 BECK AVE                | PENSACOLA       | FL | 32514     |
| BALDWIN MICHAEL T &         | 637 CLEVELAND AVE           | PENSACOLA       | FL | 32514     |
| YOUNG GEORGE L & SHIRLEY F  | 639 E JOHNSON AVE           | PENSACOLA       | FL | 32514     |
| JAMES CURTIS L 1/12 INT &   | 640 BECK AVE                | PENSACOLA       | FL | 32514     |
| MUNNERLEY POLLY ANN         | 640 CLEVELAND AVE           | PENSACOLA       | FL | 32514     |
| WEBB CURTIS E               | 640 E JOHNSON AVE           | PENSACOLA       | FL | 32514     |
| GRANDISON ANNIE M BICKHAM   | 640 SPENCER AVE             | PENSACOLA       | FL | 32514     |
| BALDWIN ALONZO &            | 643 BECK AVE                | PENSACOLA       | FL | 32514     |
| MURPHY ROBERT S             | 3210 DUNAWAY LN             | PENSACOLA       | FL | 32526     |
| MIMS BETTY L                | 641 E JOHNSON AVE           | PENSACOLA       | FL | 32514     |
| TRAVIS TERRY J & PATRICIA   | 644 BECK AVE                | PENSACOLA       | FL | 32514     |
| ELMORE DEREK C              | 7 GRAY OAKS LANE            | GULF BREEZE     | FL | 32561     |
| WHITE MARION JR & ROY LEE   | 650 CLEVELAND AVE           | PENSACOLA       | FL | 32514     |
| ADAMS JUDITH PERSONAL REP   | 2330 HWY 201                | LAFAYETTE       | GA | 30728     |
| HOWARD CLARENCE J           | 650 PRICHARD AVE            | PENSACOLA       | FL | 32514     |

|                             |                        |             |    |           |
|-----------------------------|------------------------|-------------|----|-----------|
| POLK JUANITA                | PO BOX 72594           | NEWNAN      | GA | 30271     |
| JOHNSON KENNETH             | 913 N 8TH AVE          | PENSACOLA   | FL | 32501     |
| SHOEMO CAROLYN ANN          | 651 CLEVELAND AVE      | PENSACOLA   | FL | 32514     |
| PETERSON KATORIA            | 1208 LANCER DR         | PENSACOLA   | FL | 32534     |
| SALTER CYNTHIA RENE &       | 651 SPENCER AVE        | PENSACOLA   | FL | 32514     |
| BROWN RICKY D               | 1390 DOGWOOD RD        | BREWTON     | AL | 36426     |
| BROCKMAN HELENA S SHELBY    | 652 WARNER AVE         | PENSACOLA   | FL | 32514     |
| RACINE DERRICK &            | 10035 AUTUMN LN        | PENSACOLA   | FL | 32514     |
| LENON JIMMY & VANESSA ANN   | 660 WARNER AVE         | PENSACOLA   | FL | 32514     |
| DUMAS EMMA L EST OF         | 8663 STOCKDALE AVE     | PENSACOLA   | FL | 32514     |
| ALBRITTON WILLIE J          | 670 CLEVELAND AVE      | PENSACOLA   | FL | 32514     |
| PRESSLEY LEE D & ROSETTA    | 670 SPENCER AVE        | PENSACOLA   | FL | 32514     |
| GIBBS LYNDON V              | PO BOX 17403           | PENSACOLA   | FL | 32522     |
| STALLWORTH INEZ BLAKE       | 671 SPENCER AVE        | PENSACOLA   | FL | 32514     |
| SHERLOCK HOME INSPECTION S  | 6585 LEEPARD RD        | MILTON      | FL | 32583     |
| HORNE STEVEN & DIANE        | 169 OVERLOOK DR        | PENSACOLA   | FL | 32503     |
| AL-ANSARI HASSAN & MARIA    | 680 SPENCER AVE        | PENSACOLA   | FL | 32514     |
| GIBBS BRUCE T               | 314 N MANCHESTER ST    | ARLINGTON   | VA | 22203     |
| WASHINGTON LENELL &         | 1312 E ELSMERE DR      | CARSON      | CA | 90746-264 |
| MALDEN ELBERT & ELLA L      | 691 SPENCER AVE        | PENSACOLA   | FL | 32514     |
| PARKER MARIA A              | 3617 TOPAZ CIR         | NAVARRE     | FL | 32566     |
| WATSON CASSIE               | 700 E JOHNSON AVE      | PENSACOLA   | FL | 32514     |
| PARKER LEROY EST OF         | 700 SPENCER AVE        | PENSACOLA   | FL | 32514     |
| CAMPBELL ROSIE L            | 701 BECK AVE           | PENSACOLA   | FL | 32514     |
| MCMILLIAN JOSEPH JR         | 701 PRICHARD AVE       | PENSACOLA   | FL | 32514     |
| WALKER-KYLE JUDY LIFE EST & | 702 E JOHNSON AVE      | PENSACOLA   | FL | 32514     |
| MCMILLAN AIRLEAN            | 710 SPENCER AVE        | PENSACOLA   | FL | 32514     |
| BENSON WALLACE C &          | 9696 BOWMAN AVE        | PENSACOLA   | FL | 32534     |
| JENKINS CEFICE & OVETTER    | 719 PRICHARD AVE       | PENSACOLA   | FL | 32514     |
| BROWN DANNY C JR            | 72 E DETROIT BLVD      | PENSACOLA   | FL | 32534     |
| BLAKE BYRON & LOLA          | 720 SPENCER AVE        | PENSACOLA   | FL | 32514     |
| ALLEN SHEMITA &             | 721 SPENCER AVE        | PENSACOLA   | FL | 32514     |
| AUTREY RHONDA K             | 733 E JOHNSON AVE      | PENSACOLA   | FL | 32514     |
| HUNT FAMILY LIMITED PARTNEF | 650 W OAKFIELD RD      | PENSACOLA   | FL | 32503     |
| JACOBSON TOBEN J            | 3880 DURANGO DR        | PENSACOLA   | FL | 32504     |
| TOLBERT GARRY & MONICA      | 8120 BRIESE LN         | PENSACOLA   | FL | 32514     |
| WHITE BOBBY M               | 7731 BRANDYWOOD DR     | PENSACOLA   | FL | 32526     |
| ARMSTRONG THOMAS M & ELSI   | 8160 BRIESE LN         | PENSACOLA   | FL | 32514     |
| PANHANDLE LAND COMPANY LI   | 3066 RIVERSIDE DR      | MOBILE      | AL | 36605     |
| FARRAND CONSTANCE M TRUST   | 8165 CRYSTAL WELLS PL  | PENSACOLA   | FL | 32514     |
| MCATEER LAURIE ANN          | 4180 LANCASTER GATE DR | PACE        | FL | 32571     |
| BODKINS NICHOLAS D &        | 8173 CRYSTAL WELLS PL  | PENSACOLA   | FL | 32514     |
| CROOK NOMA MELICIA          | 817 W 104TH ST         | LOS ANGELES | CA | 90044     |
| DIEL ANNE M                 | 8180 BRIESE LN         | PENSACOLA   | FL | 32514     |
| ELLIS TAMMY MORROW          | 8181 CRYSTAL WELLS PL  | PENSACOLA   | FL | 32514     |
| SCHMALKUCHEN CHRISTINA L    | 1238 W RUBIDOUX        | WILMINGTON  | CA | 90744     |
| SCHROEDER WILLIAM ANDREW    | 8190 BRIESE LN         | PENSACOLA   | FL | 32514     |

|                               |                             |             |    |           |
|-------------------------------|-----------------------------|-------------|----|-----------|
| SHARPE PHILLIP L & PATRICIA R | 8200 FLORCITA DR            | PENSACOLA   | FL | 32534     |
| GLENN PATRICIA ANN LIFE EST   | 8204 FLORCITA DR            | PENSACOLA   | FL | 32534     |
| NALL THOMAS J &               | 8208 FLORCITA DR            | PENSACOLA   | FL | 32534     |
| MUSACCHIA CHRISTOPHER J       | 8210 BRIESE LANE            | PENSACOLA   | FL | 32514     |
| RIVERS KERRY A & EUGENIA      | 8212 FLORCITA DR            | PENSACOLA   | FL | 32534     |
| RICHMOND DONALD M SR          | 8220 FLORCITA DR            | PENSACOLA   | FL | 32534     |
| TILL SEAN G                   | 204 HOLLY ST                | PENSACOLA   | FL | 32514     |
| NEWTON CARLTON R              | 8228 FLORCITA DR            | PENSACOLA   | FL | 32534     |
| SALTER ALEX JR &              | 8236 FLORCITA DR            | PENSACOLA   | FL | 32534     |
| LEVERETTE OTHA & TERESA       | 8246 BRIESE LN              | PENSACOLA   | FL | 32514     |
| WILLIAMS ALLEN & MARTHA F     | 8250 BRIESE LN              | PENSACOLA   | FL | 32514     |
| KENDRICK JAMES D & MARGARET   | 8290 BRIESE LN              | PENSACOLA   | FL | 32514     |
| DELSIGNORE THERESA R LIFE ES  | 4030 SANDY BLUFF DR W       | GULF BREEZE | FL | 32563     |
| GUNTNER BARRY                 | 10395 HOLS BERRY RD APT M   | PENSACOLA   | FL | 32534     |
| GLEATON ERIC                  | 102 E NINE MILE RD          | PENSACOLA   | FL | 32534     |
| ENSLEY CHURCH OF THE NAZAR    | 8300 N PALAFOX HWY          | PENSACOLA   | FL | 32534     |
| BRIESE LANE ACRES INC         | 2691 WEST ROBERTS RD        | CANTONMENT  | FL | 32533     |
| SANDERS WILLIE J              | 2604 NORTH N ST             | PENSACOLA   | FL | 32501     |
| HOSKINS META B                | 8300 BRIESE LN              | PENSACOLA   | FL | 32514     |
| GATES DAVID M &               | 8300 CALVERT ST             | PENSACOLA   | FL | 32514     |
| WATSON FAMILY GROUP LLC TH    | 3043 CONCHO DR              | PENSACOLA   | FL | 32507     |
| HILTERBRAN BRUCE M            | 8311 VICKIE ST              | PENSACOLA   | FL | 32514     |
| BISHOP JAMES J & GWENDOLYN    | 8313 VICKIE ST              | PENSACOLA   | FL | 32514     |
| MCHENRY CHRISTINE S &         | 8314 CALVERT ST             | PENSACOLA   | FL | 32514     |
| PATANE ARNETTA S              | 8320 BRIESE LN              | PENSACOLA   | FL | 32514     |
| LEWER SHARON                  | 42552 GREEN VALLEY DR # 212 | CLINTON TWP | MI | 48038     |
| MICKLES HOLMAN                | 110 MYRTLEWOOD DR           | PENSACOLA   | FL | 32503     |
| WILLIAMS CAROLYN H            | 8328 HITCHCOCK DR           | PENSACOLA   | FL | 32514     |
| WISOR JAY R &                 | 8329 BRIESE LN              | PENSACOLA   | FL | 32514     |
| JERNIGAN ROSEMARY W           | 1465 HAROLD AVE             | PENSACOLA   | FL | 32514     |
| PERKINS ERNEST                | 807 WOODLAND DR             | PENSACOLA   | FL | 32503     |
| MANN IRENE D                  | 8330 HITCHCOCK DR           | PENSACOLA   | FL | 32514     |
| BOOKER CHARLES F & SARAH E    | 8331 BRIESE LN              | PENSACOLA   | FL | 32514     |
| HIGDON BONG S                 | 6207 EAST SHORE DR          | PENSACOLA   | FL | 32505     |
| EMERICH HELEN                 | 20150 C COUNTY RD 87        | ROBERTSDALE | AL | 36567     |
| DENNIS CHARLES C              | 3420 WASATCH RANGE LOOP     | PENSACOLA   | FL | 32526     |
| JIMISON JOHNNIE               | 8334 HITCHCOCK DR           | PENSACOLA   | FL | 32514     |
| KATZ LINNE M                  | 614 BELMONT AVE             | HALEDON     | NJ | 7508      |
| EVANS TINA D                  | 8339 HITCHCOCK DR           | PENSACOLA   | FL | 32514     |
| TATE KAWANDIA                 | 8340 BRIESE LN              | PENSACOLA   | FL | 32514     |
| ANTONIOUS GEORGE B & IRENE    | 8878 SCENIC HWY             | PENSACOLA   | FL | 32514     |
| JONES HOSEA D                 | 8340 HITCHCOCK DR           | PENSACOLA   | FL | 32514     |
| BROUGHTON ERNESTINE J         | 8341 BRIESE LN              | PENSACOLA   | FL | 32514     |
| MELVIN ROBERT E LIFE EST      | 8341 HITCHCOCK DR           | PENSACOLA   | FL | 32514     |
| COKER DONALD P                | 2031 S FAIRFIELD DR         | PENSACOLA   | FL | 32507     |
| JACKSON RAMONA L GIPSON       | 8341 VICKIE ST              | PENSACOLA   | FL | 32514     |
| ELLIS CHRISTINE               | 4531 VILLAGE ST             | ERIE        | PA | 16506-153 |

|                              |                        |            |    |           |
|------------------------------|------------------------|------------|----|-----------|
| WILLIAMS RUTH HENRY          | 8342 SUNNY ACRES LN    | PENSACOLA  | FL | 32514     |
| TATUM KAREN S                | 1651 CHEMSTRAND RD     | CANTONMENT | FL | 32533     |
| RONNLOF CAROLYN              | 7382 BAIN DR           | MILTON     | FL | 32583     |
| WILLIAMS HAROLD Q & MARIOP   | 8345 HITCHCOCK DR      | PENSACOLA  | FL | 32514     |
| BIVINS JANICE L              | 8345 SUNNY ACRES LN    | PENSACOLA  | FL | 32514     |
| STINSON MARY GRACE           | 2958 SWAN LN           | PENSACOLA  | FL | 32504     |
| WEADEN RONALD A              | PO BOX 702             | GONZALEZ   | FL | 32560-070 |
| SIMPSON DONALD W & LYDIA     | 3411 OAKMONT DR        | PENSACOLA  | FL | 32514     |
| MEAD BARRY J & STACIE R      | 8350 CALVERT ST        | PENSACOLA  | FL | 32514     |
| MILLER RICHARD A             | 8350 VICKIE ST         | PENSACOLA  | FL | 32514     |
| STOVALL LADONNA J            | 8351 CALVERT ST        | PENSACOLA  | FL | 32514-384 |
| WADE MICKEY                  | 8351 SUNNY ACRES LN    | PENSACOLA  | FL | 32514     |
| POWERS WILLIE LOUISE         | 934 MONTCLAIR RD       | PENSACOLA  | FL | 32505-275 |
| BARGNARE WENDELL & ROSA      | 8353 SUNNY ACRES LN    | PENSACOLA  | FL | 32514     |
| HART RICHARD P               | 3518 WIGGINS LN        | CANTONMENT | FL | 32533     |
| BARGNARE WENDELL L           | 8353 SUNNY ACRES LN    | PENSACOLA  | FL | 32514     |
| SHANNON WILLIAM III          | PO BOX 10455           | PENSACOLA  | FL | 32524-045 |
| JACKSON BRITT JR             | PO BOX 1452            | PENSACOLA  | FL | 32591     |
| TATE TIMOTHY J & CYNTHIA K   | 8400 BRIESE LN         | PENSACOLA  | FL | 32514     |
| FLANNIGAN CHARLES D &        | 3401 RIVER GARDENS CIR | PENSACOLA  | FL | 32514-811 |
| WISE WILLIAM T & SHIRLEY P   | 8401 HITCHCOCK DR      | PENSACOLA  | FL | 32514     |
| RAMSWELL JENNIFER            | 8403 BRIESE LN         | PENSACOLA  | FL | 32514     |
| LITTLE ROBERT E &            | 8957 PENSACOLA BLVD    | PENSACOLA  | FL | 32534     |
| BAILEY HAZEL                 | 8406 HITCHCOCK DR      | PENSACOLA  | FL | 32514     |
| CARNLEY LARRY W              | 8407 HITCHCOCK DR      | PENSACOLA  | FL | 32514     |
| REYES HANNIBAL               | 8408 FORGE PLACE       | PENSACOLA  | FL | 32514     |
| SHELTON MICHAEL N            | 8409 FORGE PL          | PENSACOLA  | FL | 32514-381 |
| LEWIS TERRY E & VERA         | 8410 VICKIE ST         | PENSACOLA  | FL | 32514     |
| BEYERS PATRICK K             | 8412 FORGE PL          | PENSACOLA  | FL | 32514     |
| MCKENZIE THERESA ANN         | 8413 FORGE PL          | PENSACOLA  | FL | 32514     |
| BEYERS WILLIAM R & HELEN     | 8415 FORGE PL          | PENSACOLA  | FL | 32514     |
| HOLLAND KEVIN & GAIL ATKINS  | 8419 CALVERT ST        | PENSACOLA  | FL | 32505     |
| HUMPHREY ARTHUR W &          | 8419 FORGE PL          | PENSACOLA  | FL | 32514     |
| PARKTON MARY GAIL TRUSTEE F  | 8424 FORGE PL          | PENSACOLA  | FL | 32514     |
| SCOTT RACHELL L              | 8420 STOCKDALE AVE     | PENSACOLA  | FL | 32514     |
| GILKISON ROGER E & BETTY R   | 8421 CALVERT ST        | PENSACOLA  | FL | 32514     |
| NELSON SYBLE B               | 8422 CALVERT ST        | PENSACOLA  | FL | 32514     |
| SEARCY ARTHUR P & SHARON D   | 8401 CHOKECHERRY TER   | PENSACOLA  | FL | 32514     |
| REYES BENJAMIN A & LETICIA B | 8428 BRIESE LN         | PENSACOLA  | FL | 32514     |
| EDDINS TIM D &               | 1300 E JOHNSON AVE     | PENSACOLA  | FL | 32514     |
| MOODY MAURICE &              | 1793 MANITOWOC DR      | CANTONMENT | FL | 32533     |
| PERDUE RICHARD E             | 8440 STOCKDALE AVE     | PENSACOLA  | FL | 32514     |
| HARRIS ERNEST & CAROL        | 8500 STOCKDALE AVE     | PENSACOLA  | FL | 32514     |
| GONZALEZ MARK S              | 8460 HITCHCOCK DR      | PENSACOLA  | FL | 32514     |
| TURNER MARY E                | 8465 BRIESE LN         | PENSACOLA  | FL | 32514     |
| GARNER JOHN RAY              | 494 BUNKER HILL RD     | EVERETT    | PA | 15537     |
| GADSON CUBEL & LOVIE L       | 8500 AIRWAY DR         | PENSACOLA  | FL | 32514     |

|                             |                             |              |    |           |
|-----------------------------|-----------------------------|--------------|----|-----------|
| HARRIS COMERLETE            | 8560 ARGO DR                | PENSACOLA    | FL | 32514     |
| BROWN PATRICIA A &          | 8556 ARGO DR                | PENSACOLA    | FL | 32514     |
| JOHNSON ALETHA              | 6963 CABRAL ST              | PENSACOLA    | FL | 32503     |
| DAVIS GABRIELI A &          | 6020 SONGBIRD DR            | PENSACOLA    | FL | 32503     |
| J STREET HOLDING CORPORATIC | 6325 FERGUSON DR            | PENSACOLA    | FL | 32503     |
| RICH JOHNSON JUSTIN B &     | PO BOX 173                  | GONZALEZ     | FL | 32560-017 |
| AUCLAIR JESSICA B           | 3100 MARCUS POINT BLVD      | PENSACOLA    | FL | 32505     |
| PEAGLER JESSIE L EST OF     | 8510 MACK ST                | PENSACOLA    | FL | 32514     |
| BALDWIN PRISCILLA C &       | 8510 SONNYBOY LN            | PENSACOLA    | FL | 32514     |
| GRANT LARRY D               | 6361 ANTIETAM DR            | PENSACOLA    | FL | 32503     |
| GALRY CARRIE                | 8511 AIRWAY DR              | PENSACOLA    | FL | 32514     |
| BROWN JOHNNY J & MINNIE LEI | 8737 SONNEY BOY LN          | PENSACOLA    | FL | 32514     |
| HOLLMAN MATTIE MAE          | 8520 ELBERT ST              | PENSACOLA    | FL | 32514     |
| THOMAS T J SR & CARRIE A    | 8520 MACK ST                | PENSACOLA    | FL | 32514     |
| FLOURNOY SHOANE D           | 2600 W MICHIGAN AVE LOT 115 | PENSACOLA    | FL | 32526     |
| HENDERSON FRANKIE           | 8520 STOCKDALE AVE          | PENSACOLA    | FL | 32514     |
| INA GROUP LLC               | 6333 APPLES WAY STE 115     | LINCOLN      | NE | 68516     |
| MILLER JOHNNY EST OF        | 4600 TWIN OAKS DR APT 810   | PENSACOLA    | FL | 32506     |
| FORTUNE LILLIE I &          | 8521 ELBERT ST              | PENSACOLA    | FL | 32514     |
| GREEN WILLIE J              | 8525 STOCKDALE AVE          | PENSACOLA    | FL | 32514     |
| ROBINSON LORENE             | 8529 STOCKDALE AVE          | PENSACOLA    | FL | 32514     |
| PHILPOT JAMES B &           | 1470 CHALET PL              | PENSACOLA    | FL | 32514     |
| BBJD VENTURES LLC           | 15400 KNOLL TRAIL STE 350   | DALLAS       | TX | 75248     |
| PRESSLEY CARLA T            | 8531 ELBERT ST              | PENSACOLA    | FL | 32514     |
| HAWKINS JOYCE M             | 8660 MACK ST                | PENSACOLA    | FL | 32514     |
| EDLER VEERONN PATRONE       | PO BOX 20055                | PENSACOLA    | FL | 32534     |
| PALUMBO JOHN A              | 10175 FORTUNE PKWY STE 101  | JACKSONVILLE | FL | 32256     |
| RICHARDSON SADIE M          | 8541 AIRWAY DR              | PENSACOLA    | FL | 32504     |
| BOICE CHRISTOPHER           | 8541 ARGO RD                | PENSACOLA    | FL | 32514     |
| HODGES HAROLD & BARBARA A   | 8541 MACK ST                | PENSACOLA    | FL | 32514     |
| FOUNDER OF FAITH            | PO BOX 7012                 | PENSACOLA    | FL | 32534     |
| FINNEY PATRICIA BLACKMON &  | 4912 TRUMPET CIR            | NASHVILLE    | TN | 37218     |
| KILLETTE MARILYN &          | 8550 STOCKDALE AVE          | PENSACOLA    | FL | 32514     |
| MOORE CHRISTOPHER E &       | 8551 AIRWAY DR              | PENSACOLA    | FL | 32514     |
| BELL VERBIE LEE             | 8561 VICKIE ST              | PENSACOLA    | FL | 32514     |
| BALDWIN JAMES E             | 8555 HANDICARE ST           | PENSACOLA    | FL | 32514     |
| ANDREWS SAMUEL SR &         | 812 MAPLE WOODS DR          | PENSACOLA    | FL | 32534     |
| SANDLIN FRANCES J           | 7844 NORTHPOINTE BLVD       | PENSACOLA    | FL | 32514     |
| TRUE GOSPEL HOLINESS CHURCH | 8560 VICKIE ST              | PENSACOLA    | FL | 32514     |
| REISINGER ELMER KEITH &     | 8571 AIRWAY DR              | PENSACOLA    | FL | 32507     |
| WILLIAMS MARY ALICE EST OF  | 8570 ARGO DR                | PENSACOLA    | FL | 32514     |
| POLNITZ LEON                | 9 HANCOCK LN                | PENSACOLA    | FL | 32503     |
| REISINGER ELMER K &         | 8571 AIRWAY DR              | PENSACOLA    | FL | 32514     |
| BASSETT HERMAN A & RITA R   | 8575 STOCKDALE AVE          | PENSACOLA    | FL | 32514     |
| WOODS ERNEST C              | 2025 FLORENCE BLVD          | OMAHA        | NE | 68110-245 |
| GANDY FANNIE WINDS          | 8580 VICKIE ST              | PENSACOLA    | FL | 32514     |
| BALDWIN HELENA A            | 8585 VICKIE ST              | PENSACOLA    | FL | 32514     |

|                             |                             |               |    |           |
|-----------------------------|-----------------------------|---------------|----|-----------|
| DYESS LADERAL JEROME        | 8580 ARGO DR                | PENSACOLA     | FL | 32514     |
| BALDWIN LILLIE BELL         | 8590 VICKIE ST              | PENSACOLA     | FL | 32514     |
| PICKETT BRYANT C            | PO BOX 13289                | DENVER        | CO | 80201-468 |
| DALE WILLIE MAE             | PO BOX 12472                | PENSACOLA     | FL | 32591     |
| GRIFFIN SHEILA &            | PO BOX 1454                 | HAVELOCK      | NC | 28532     |
| HARDLEY CHARLES L &         | 6341 JUDKINS DR             | PENSACOLA     | FL | 32504     |
| BAER LEONARD L              | 187 GRUENWALD AVE           | NEENAH        | WI | 54956-221 |
| WALKER ALBERTA W EST OF     | 5625 ST ADAMNAN ST          | PENSACOLA     | FL | 32503-791 |
| ROBINSON CLARENCE &         | 5656 SHELLY ST              | PENSACOLA     | FL | 32526     |
| BREWER JERRY & BETTY J      | 8600 STOCKDALE AVE          | PENSACOLA     | FL | 32514     |
| DEAN CHARLIE L & LINDA C    | 8604 RUSSELL AVE            | PENSACOLA     | FL | 32534     |
| DUVALL GLEN R               | 25300 LIVE OAK ST           | DENHAM SPGS   | LA | 70726     |
| MCCASKILL PRATT             | 8605 AIRWAY DR              | PENSACOLA     | FL | 32514     |
| BAKER JOHN H & ALYCE F      | 8610 MATCH ST               | PENSACOLA     | FL | 32514     |
| MCINTOSH JOHN M & PATRICIA  | 8610 SONNEY BOY LN          | PENSACOLA     | FL | 32514-344 |
| HUNDLEY PARRION L EST OF    | 8611 ARGO DR                | PENSACOLA     | FL | 32514     |
| DAVIS CHARLES A &           | 8611 FAB ST                 | PENSACOLA     | FL | 32514     |
| THREATT MELANIE E           | 5925 SAVANNAH DR            | MILTON        | FL | 32570     |
| TRAN VINCENT H &            | 1713 N 10TH ST              | BROKEN ARROW  | OK | 74012     |
| SIGLER BELL MARY            | 8611 SONNEY BOY LN          | PENSACOLA     | FL | 32514     |
| JOHNSON ULYSSES             | 7911 KERSHAW ST             | PENSACOLA     | FL | 32534     |
| EDWARDS EDDIE L JR & LUCY   | 8620 SONNEY BOY LN          | PENSACOLA     | FL | 32514     |
| BROWN CHARLES L             | 8626 VICKIE ST              | PENSACOLA     | FL | 32514     |
| NDIRA INC FBO               | 10215 GALLOWS RD            | CANTONMENT    | FL | 32533     |
| BROOKS BENJAMIN &           | PO BOX 144                  | CANTONMENT    | FL | 32533     |
| SIGLER MARY                 | 8625 SONNEY BOY LN          | PENSACOLA     | FL | 32514     |
| CHASEN TOMMIE LEE           | 8625 STOCKDALE AVE          | PENSACOLA     | FL | 32514     |
| MURPHY ALMA GHEE EST OF     | 1260 CHEYENNE CIR           | PENSACOLA     | FL | 32505     |
| LANDRY HILDA M              | 929 MASSACHUSETTS AVE # 210 | PENSACOLA     | FL | 32505     |
| MIDDLETON VIRGINIA B        | 8630 MATCH ST               | PENSACOLA     | FL | 32514     |
| TROTTER WASHINGTON & HELENE | 8630 SONNEY BOY LN          | PENSACOLA     | FL | 32514     |
| WOMACK MARY I               | 6480 CROOKED CREEK TRACE    | LITHONIA      | GA | 30058-617 |
| DEAN ROCHESTER              | 2 HARMONY AVE               | PENSACOLA     | FL | 32501     |
| PUGH ALTONS & JOYCE M       | 1153 WEBSTER DR             | PENSACOLA     | FL | 32505     |
| ATWOOD CLARA                | 8640 SONNEY BOY LN          | PENSACOLA     | FL | 32514     |
| THORNTON BARBARA JEAN       | 8641 MATCH ST               | PENSACOLA     | FL | 32514     |
| SMALL BETTY BROWN &         | 8650 HANDICARE ST           | PENSACOLA     | FL | 32514     |
| CUNNINGHAM BELINDA JEANNE   | 8650 SONNY BOY LN           | PENSACOLA     | FL | 32514     |
| JOE G RENTALS LLC           | 9465 SOUTH LOOP RD          | PENSACOLA     | FL | 32507     |
| HUFF KATRINA L &            | 3754 APPLALOOSA TRL         | DOUGLASVILLE  | GA | 30135     |
| MONTGOMERY LILLIAN          | 8510 SONNY BOY LN           | PENSACOLA     | FL | 32514     |
| SHOEMO GUERRY L             | 4811 LEPRECHAUN WAY         | ORLANDO       | FL | 32808     |
| RIES MARY FRANCES           | 1302 E GONZALEZ ST          | PENSACOLA     | FL | 32501     |
| WILSON OTIS                 | 8660 MATCH ST               | PENSACOLA     | FL | 32514     |
| OWENS RUBY LEE              | 916 E HATTON ST             | PENSACOLA     | FL | 32503     |
| RUFFIN TAMEIKA S HUFF &     | 3754 APPALOOSA TRL          | DOUGLASVILLE  | GA | 30135     |
| AUTREY LATONYA RENEA        | 2127 DAIMOND CREST DR       | MISSOURI CITY | TX | 77489     |



|                               |                           |               |    |           |
|-------------------------------|---------------------------|---------------|----|-----------|
| LION LAND LLC                 | 318 BEVERLY PKWY          | PENSACOLA     | FL | 32505     |
| WILLIAMS FRANK & MARIE        | 8670 MATCH ST             | PENSACOLA     | FL | 32514     |
| H T LAND COMPANY              | 2001 COMMERCE #200        | HOUSTON       | TX | 77002     |
| HUFF KATRINA L                | 8671-B FAB ST             | PENSACOLA     | FL | 32514     |
| ATWOOD DANIEL & CLAUDETTE     | 8671 HANDICARE ST         | PENSACOLA     | FL | 32514     |
| BLANKENSHIP MACK              | 8677 MATCH ST             | PENSACOLA     | FL | 32514     |
| WILLIAMS KEITHA &             | 8680 MATCH ST             | PENSACOLA     | FL | 32514     |
| PETERS MARY SMITH WHITE       | 8808 DORIS AVE            | PENSACOLA     | FL | 32534     |
| TURNER RAMONIA I              | 381 GETTYSBURG DR         | PENSACOLA     | FL | 32503     |
| CLARK RITA D                  | 2886 FORREST ST           | DENVER        | CO | 80207     |
| CLARK RITA O                  | 2886 FOREST ST            | DENVER        | CO | 80207-271 |
| FINDLEY RUBY & HALL DAISY     | 6603 HAMPTON RD           | PENSACOLA     | FL | 32505     |
| WOODS DEBBIE ANN              | 34 OAKSTEAD ST            | RICHMOND HILL | GA | 31324     |
| ARBOUR VALLEY DEVELOPMENT     | 242 INVERNESS CENTER DR   | BIRMINGHAM    | AL | 35242     |
| ATWOOD CATHERINE B &          | 8700 SONNEY BOY LN        | PENSACOLA     | FL | 32514     |
| CUNNINGHAM JANIE LEE          | 8701 SONNEY BOY LANE      | PENSACOLA     | FL | 32514     |
| DOCKERY DENZEL &              | PO BOX 342                | PONCE DE LEON | FL | 32455     |
| HILL FRANKIE &                | 8720 HANDICARE STREET     | PENSACOLA     | FL | 32514     |
| MCWHITE CELESTINE             | 8112 STRASBURG RD         | PENSACOLA     | FL | 32514-685 |
| PENNIE NIKKI &                | 6733 JACKSON LN           | MILTON        | FL | 32570     |
| BENSON BRENDA GREEN CRENS     | 8730 SONNEY BOY LN        | PENSACOLA     | FL | 32514     |
| WRIGHT JEFF III               | 8740 ARGO DR              | PENSACOLA     | FL | 32514     |
| WINGATE ROSA                  | 8740 VICKIE ST            | PENSACOLA     | FL | 32514     |
| N R L L EAST LLC              | 2925 SKYWAY CIR N         | IRVING        | TX | 75038     |
| SMITH PRINCESS ETTER          | 380 SUMMIT AVE            | ORCHARD PARK  | NY | 14127     |
| GREEN JAMES H                 | 4360 MARGO ST             | AUSTELL       | GA | 30106     |
| CRENSHAW TIMMIE               | 1748 CONDOR DR            | CANTONMENT    | FL | 32533     |
| TYSON WILLIAM H JR            | 6807 CORNELIUS LN         | PENSACOLA     | FL | 32505     |
| CUNNINGHAM WILLIE 1/6 INT &   | 8771 SONNEY BOY LN        | PENSACOLA     | FL | 32514     |
| DEAN MARTHA BAYNES            | 8785 SONNYBOY LN          | PENSACOLA     | FL | 32514     |
| ISHMAEL IDA L                 | 8801 AIRWAY DR            | PENSACOLA     | FL | 32514     |
| ROGERS JAMES H &              | 8800 SONNY BOY LN         | PENSACOLA     | FL | 32514     |
| SANDERS LOVENIA &             | 1679 CONDOR DR            | CANTONMENT    | FL | 32533     |
| GREEN ANTHONY J II            | 8804 SONNY BOY LN         | PENSACOLA     | FL | 32514     |
| BRADLEY LILLIE BELL 1/3 &     | 8810 VICKIE ST            | PENSACOLA     | FL | 32514     |
| NEW BEGINNING FREEWILL OUT    | 4107 CO HWY 181 C         | PONCE DE LEON | FL | 32455     |
| SOLES JOHN E LIFE EST 1/8 INT | 2294 LIME AVE             | LONG BEACH    | CA | 90806     |
| PAYNE DOYLE D & WANDA F       | 6490 PARK AVE             | MILTON        | FL | 32570     |
| TOMBLIN JUANITA LOFTIN        | 2101 BARRANCAS AVE        | PENSACOLA     | FL | 32502     |
| DAWKINS BARBARA LEIGH         | 16360 INNERARITY POINT RD | PENSACOLA     | FL | 32507     |
| BS&L PARTNERSHIP              | 701 E CERVANTES ST        | PENSACOLA     | FL | 32501     |
| WOMACK BOBBY J                | 6802 CORNELIUS LN         | PENSACOLA     | FL | 32505     |
| WHITE NARVEL C & DOROTHY      | PO BOX 385                | FLOMATON      | AL | 36441     |



**Development Services Department  
Building Inspections Division**

3363 West Park Place  
Pensacola, Florida, 32505  
(850) 595-3550  
Molino Office - (850) 587-5770

**RECEIPT**

Receipt No. : **681189**

Date Issued. : 12/09/2016

Cashier ID : JMCOSTIN

Application No. : PBA161200017

Project Name : CU-2017-01

Address : 2101 N "E ST.  
Pensacola, FL, 32501

**PAYMENT INFO**

| Method of Payment  | Reference Document | Amount Paid       | Comment                  |
|--------------------|--------------------|-------------------|--------------------------|
| <b>Credit Card</b> |                    |                   |                          |
|                    | MC1034             | \$1,313.77        | App ID : PBA161200017    |
|                    |                    | <b>\$1,313.77</b> | <b>Total Credit Card</b> |

Received From : RAMI ABUOKAB

Total Receipt Amount : **\$1,313.77**

Change Due : \$0.00

**APPLICATION INFO**

| Application # | Invoice # | Invoice Amt | Balance | Job Address |
|---------------|-----------|-------------|---------|-------------|
| PBA161200017  | 774481    | 1,313.77    | \$0.00  |             |

|                       |                 |               |   |
|-----------------------|-----------------|---------------|---|
| <b>Total Amount :</b> | <b>1,313.77</b> | <b>\$0.00</b> | Balance Due on this/these Application(s) as of 12/12/2016 |
|-----------------------|-----------------|---------------|---|



**Development Services Department  
Building Inspections Division**

3363 West Park Place  
Pensacola, Florida, 32505  
(850) 595-3550  
Molino Office - (850) 587-5770

## RECEIPT

Receipt No. : **681375**

Date Issued. : 12/13/2016

Cashier ID : MEBATZLOFF

Application No. : PBA161200017

Project Name : CU-2017-01

Address : 2101 N "E ST.  
Pensacola, FL, 32501

### PAYMENT INFO

| Method of Payment  | Reference Document | Amount Paid     | Comment               |
|--------------------|--------------------|-----------------|-----------------------|
| <b>Credit Card</b> |                    |                 |                       |
|                    | M1034              | \$212.57        | App ID : PBA161200017 |
|                    |                    | <b>\$212.57</b> | Total Credit Card     |

Received From : RAMI ABUOKAB

Total Receipt Amount : **\$212.57**

Change Due : \$0.00

### APPLICATION INFO

| Application # | Invoice # | Invoice Amt | Balance | Job Address |
|---------------|-----------|-------------|---------|-------------|
| PBA161200017  | 774481    | 1,313.77    | \$0.00  |             |
| PBA161200017  | 774643    | 212.57      | \$0.00  |             |

**Total Amount :**

**1,526.34**

\$0.00

Balance Due on this/these  
Application(s) as of 12/13/2016

**Board of Adjustment**

**6. 3.**

**Meeting Date:** 01/18/2017  
**CASE:** CU-2017-02  
**APPLICANT:** The Trust for Public Land, Kate Brown, Senior Project Manager  
**ADDRESS:** 5835 Cruzat Way  
**PROPERTY REFERENCE NO.:** 14-3S-32-5000-010-001,  
14-3S-32-5000-260-001  
**ZONING DISTRICT:** High Density Mixed-Use, (HDMU)  
**FUTURE LAND USE:** Mixed-Use Suburban, (MU-S)  
**OVERLAY DISTRICT:** N/A

---

**SUBMISSION DATA:**

**REQUESTED CONDITIONAL USE:**

The Applicant is seeking Conditional Use approval to develop a park with permanent restrooms in HDMU Zoning.

**RELEVANT AUTHORITY:**

**Land Development Code of Escambia County, Florida (Ordinance 96-3 as amended), Section: 3-2.9.c.5.c**

- 5. Recreation and entertainment.
- c. Parks with permanent restrooms or outdoor event lighting.

**CRITERIA:**

**Land Development Code of Escambia County, Florida (Ordinance 96-3 as amended), Section 2-6.4**

**CRITERION (a)**

**General compatibility. The proposed use can be conducted and operated in a manner that is compatible with adjacent properties and other properties in the immediate area.**

**FINDINGS-OF-FACT**

The proposed project is for a public park with playgrounds, restrooms and picnic pavilions as well as an ADA accessible dock. The property in question is surrounded by three roads (Bob O' Link Road to the West, Cruzat Way to the East and Innerarity Point Way to the North). To the south is the Intercoastal waterway. The property will be an isolated park with internal parking which would have minimal impact to the surrounding properties along any of the surrounding roads. The surrounding properties are a restaurant, two boat lunch ramps with parking and residential properties, all of which are

compatible with the proposed project.

#### **CRITERION (b)**

**Facilities and services. Public facilities and services, especially those with adopted levels of service, will be available, will provide adequate capacity to serve the proposed use consistent with capacity requirements.**

#### **FINDINGS-OF-FACT**

The level of service and adequate capacity to serve the proposed use are available and will be addressed during the Site Plan Review process.

#### **CRITERION (c)**

**On-site circulation. Ingress to and egress from the site and its structures will be sufficient, particularly regarding vehicle and pedestrian safety and convenience, efficient traffic flow and control, on-site parking and loading, and emergency vehicle access.**

#### **FINDINGS-OF-FACT**

The property in question is surrounded by three roads (Bob O' Link Road to the West, Cruzat Way to the East and Innerarity Point Way to the North). To the south is the Intercoastal waterway. The property will be an isolated park with internal parking which would have minimal impact to the surrounding properties along any of the surrounding roads. The project will be further reviewed at the Site Plan Review Process.

#### **CRITERION (d)**

**Nuisances and hazards. The scale, intensity, and operation of the use will not generate unreasonable noise, glare, dust, smoke, odor, vibration, electrical interference, or other nuisances or hazards for adjoining properties and other properties in the immediate area.**

#### **FINDINGS-OF-FACT**

Staff does not find any nuisances or hazards associated with the proposed use.

#### **CRITERION (e)**

**Solid waste. All on site solid waste containers will be appropriately located for functional access, limited off-site visibility and minimal odor and other nuisance impacts.**

#### **FINDINGS-OF-FACT**

Solid waste service is available and container locations will be determined during the

Site Plan Review process.

**CRITERION (f)**

**Screening and buffering.** Where not otherwise required by the LDC, screening and buffering will be provided if appropriate to the proposed use and site.

**FINDINGS OF FACT:**

Screening and buffering standards will be reviewed during the Site Plan Review process. The Applicant has proposed a privacy fence along Bob o' Link road to screen adjacent neighbors from the park. The landscape buffering will also be installed as part of the overall landscaping plan for the property.

**CRITERION (g)**

**Signs and lighting.** All exterior signs and lights, whether attached or freestanding, will be compatible with adjoining properties and other properties in the immediate area, especially regarding glare and traffic safety.

**FINDINGS OF FACT:**

The only proposed lighting will be in the parking lot for safety. All exterior signs and lights will be reviewed during the Site Plan Review process and must meet LDC requirements.

**CRITERION (h)**

**Site characteristics.** The size, shape, location and topography of the site appear adequate to accommodate the proposed use, including setbacks, intensity, bulk, height, open space and aesthetic considerations.

**FINDINGS OF FACT:**

The proposed Conditional Use is consistent with all other relevant provisions of this code.

**CRITERION (i)**

**Use requirements.** The proposed use complies with any additional conditional use requirements of the applicable zoning district, use, or other provisions of the LDC.

**FINDINGS OF FACT:**

The proposed Conditional Use is consistent with all other relevant provisions of this Code.

**STAFF FINDINGS**

Staff recommends that the Board approve the proposed Conditional Use request with the following condition:

This project must meet any conditions imposed through the Site Plan Review process.

**BOA DECISION**

---

**Attachments**

Working Case File CU-2017-02

---

**CU-2017-02**

**5835 Cruzat Way**



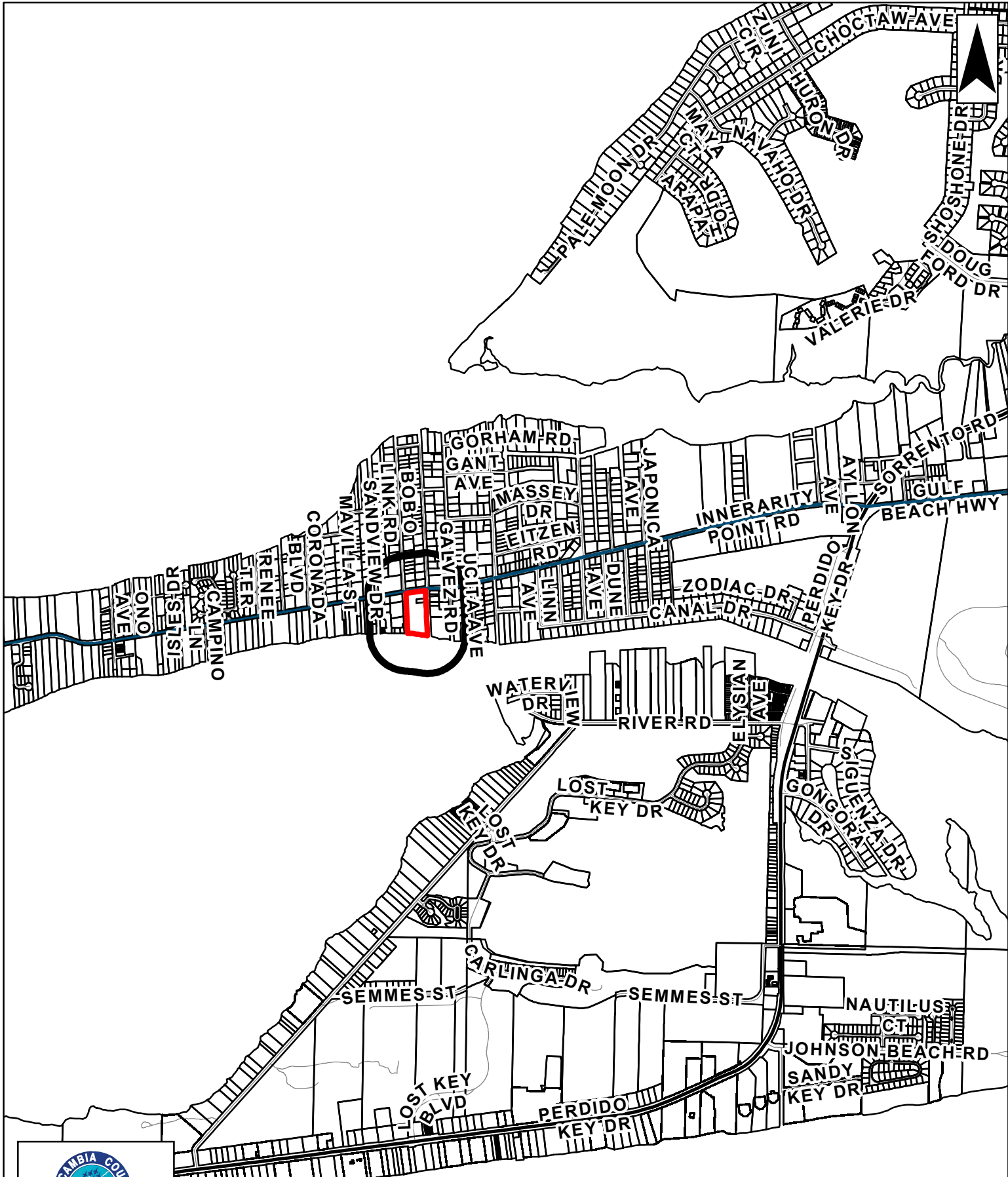





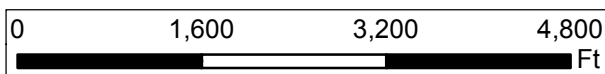

This map is provided for information purposes only. The data is not guaranteed accurate or suitable for any use other than that for which it was gathered.

Andrew Holmer  
Planning and Zoning Dept.

# CU-2017-02 LOCATION MAP



-  parcel\_cama\_Buffer4
-  PARCELS
-  PRINCIPAL ARTERIAL
-  MINOR ARTERIAL
-  COLLECTOR
-  LOCAL ROAD

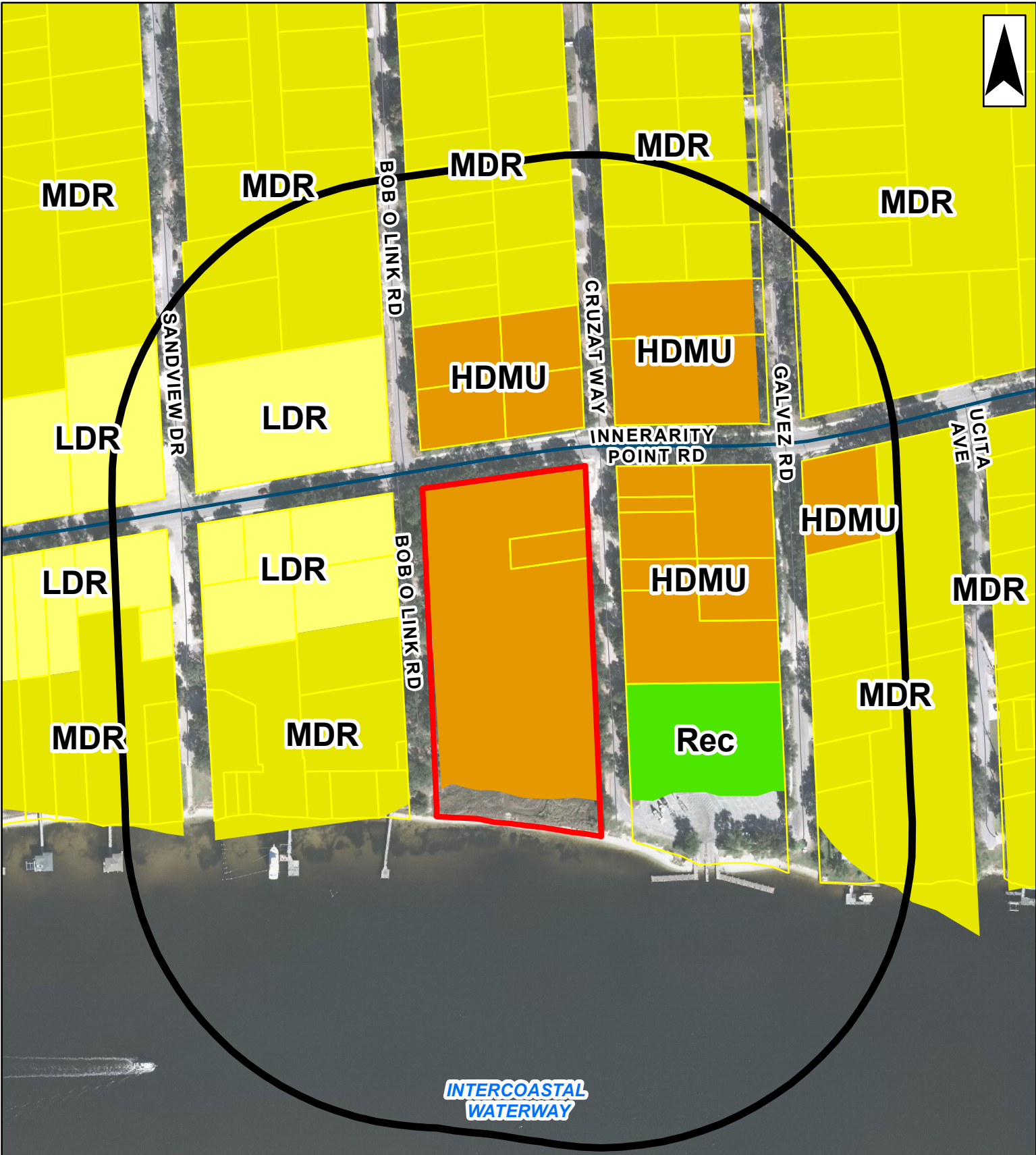

INTERCOASTAL WATERWAY



This map is provided for information purposes only. The data is not guaranteed accurate or suitable for any use other than that for which it was gathered.

Andrew Holmer  
Planning and Zoning Dept.

# CU-2017-02 ZONING MAP

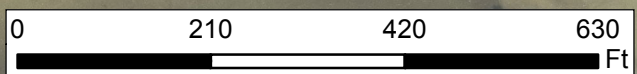

- parcel\_cama\_Buffer4
- PARCELS
- PRINCIPAL ARTERIAL
- MINOR ARTERIAL
- COLLECTOR
- LOCAL ROAD



MU-S

SANDVIEW DR  
BOB O LINK RD  
GRUZAT WAY  
INNERARITY POINT RD  
GALVEZ RD  
UCITA AVE

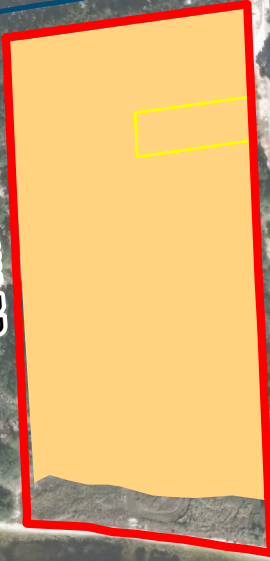

REC

INTERCOASTAL WATERWAY







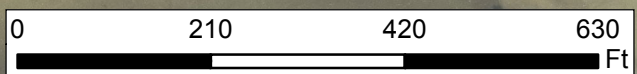

This map is provided for information purposes only. The data is not guaranteed accurate or suitable for any use other than that for which it was gathered.

Andrew Holmer  
Planning and Zoning Dept.

# CU-2017-02 FLU MAP



-  parcel\_cama\_Buffer4
-  PARCELS
-  PRINCIPAL ARTERIAL
-  MINOR ARTERIAL
-  COLLECTOR
-  LOCAL ROAD

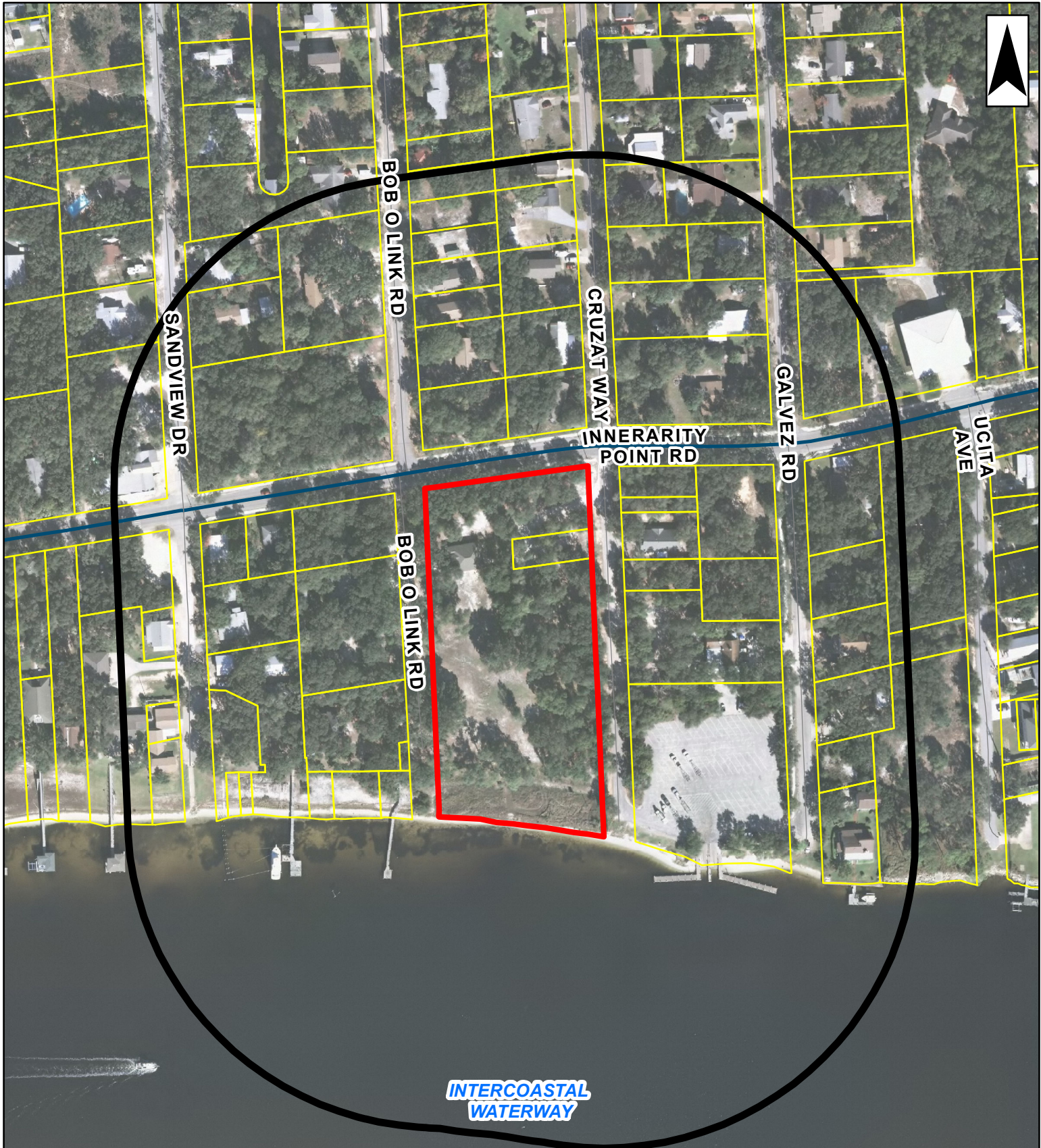

SANDVIEW DR

BOB O LINK RD

CRUZAT WAY

INNERARITY POINT RD

GALVEZ RD

UCITA AVE

BOB O LINK RD

INTERCOASTAL WATERWAY



This map is provided for information purposes only. The data is not guaranteed accurate or suitable for any use other than that for which it was gathered.

Andrew Holmer  
Planning and Zoning Dept.

# CU-2017-02 AERIAL MAP

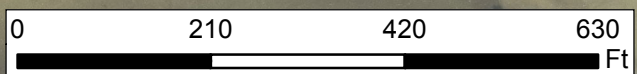

- parcel\_cama\_Buffer4
- PARCELS
- PRINCIPAL ARTERIAL
- MINOR ARTERIAL
- COLLECTOR
- LOCAL ROAD

CU-2017-02

#PBA 161200018



### Escambia County Planning and Zoning

Development Services Department

3363 West Park Place

Pensacola, FL 32505

Phone: (850) 595-3475 • Fax: (850) 595-3481

<http://myescambia.com/business/ds>

### Board of Adjustment Application

FOR OFFICE USE ONLY - Case Number: CU-2017-02 Accepted by: DH/PL BOA Meeting: Jan. 18, 2017

Condition Use Request for: Innerarity Point Park

Variance Request for: \_\_\_\_\_

**1. Contact Information:**

Kate Brown, Senior Project Manager

A. Property Owner/Applicant: The Trust for Public Land

Mailing Address: 306 N. Monroe St Tallahassee, FL 32317

Business Phone: 850 222-7911 x27 Cell: 850 661-2788

Email: Kate.brown@tpl.org

B. Authorized Agent (if applicable): N/A

Mailing Address: \_\_\_\_\_

Business Phone: \_\_\_\_\_ Cell: \_\_\_\_\_

Email: \_\_\_\_\_

*Note: Owner must complete the attached Agent Affidavit. If there is more than one owner, each owner must complete an Agent Affidavit. Application will be voided if changes to this application are found.*

**2. Property Information:**

A. Existing Street Address: 5835 Cruzat Way

Parcel ID (s): 14-35-32-5000-010-001

14-35-32-5000-260-001

B. Total acreage of the subject property: 3.38

C. Existing Zoning: HDMU

FLU Category: MU-S

D. Is the subject property developed (if yes, explain): There is an

existing single family house on the property.

E. Sanitary Sewer:  Septic:

**3. Amendment Request**

- A. Please provide a general description of the proposed request, explaining why it is necessary and/or appropriate.

Please see attachment

---

---

---

---

---

- B. For Variance Request – Please address **ALL** the following approval conditions for your Variance request. (use supplement sheets as needed)

1. Special conditions and circumstances exist which are peculiar to the land, structure or building and which are not applicable to other lands, structures or buildings in the same zoning district.

---

---

---

---

---

---

---

---

2. The special conditions and circumstances do not result from the actions of the applicant.

---

---

---

---

---

---

---

---

3. Granting the variance requested will not confer on the applicant any special privilege that is denied by this land development code to other lands, buildings or structures in the same zoning district.

---

---

---

---

---

4. Strict application of the provisions of the land development code would deprive the applicant of rights commonly enjoyed by other properties in the same zoning district under the terms of the land development code and would create an unnecessary and undue hardship on the applicant.

---

---

---

---

5. The variance granted is the minimum variance that will make possible the reasonable use of the land, building or structure.

---

---

---

---

6. The granting of the variance will be consistent with the general intent and purpose of the land development code and that such variance will not be injurious to the area or otherwise detrimental to the public welfare.

---

---

---

---

---





3. **On-site circulation.** Ingress to and egress from the site and its structures will be sufficient, particularly regarding vehicle and pedestrian safety and convenience, efficient traffic flow and control, on-site parking and loading, and emergency vehicle access.

*Please see attachment*

---

---

---

---

---

4. **Nuisances and hazards.** The scale, intensity, and operation of the use will not generate unreasonable noise, glare, dust, smoke, odor, vibration, electrical interference, or other nuisances or hazards for adjoining properties and other properties in the immediate area.

*Please see attachment*

---

---

---

---

---

5. **Solid waste.** All on-site solid waste containers will be appropriately located for functional access, limited off-site visibility and minimal odor and other nuisance impacts.

*Please see attachment*

---

---

---

---

---

6. **Screening and buffering.** Where not otherwise required by the LDC, screening and buffering will be provided if appropriate to the proposed use and site.

*Please See attachment*

---

---

---

---

---

- 7. **Signs and lighting.** All exterior signs and lights, whether attached or freestanding, will be compatible with adjoining properties and other properties in the immediate area, especially regarding glare and traffic safety.

Please see attachment  
 \_\_\_\_\_  
 \_\_\_\_\_  
 \_\_\_\_\_  
 \_\_\_\_\_  
 \_\_\_\_\_

**4. Please complete the following form (if applicable): Affidavit of Owner/Limited Power of Attorney**

**AFFIDAVIT OF OWNER AND LIMITED POWER OF ATTORNEY**  
 (if applicable)

As owner of the property located at \_\_\_\_\_  
 \_\_\_\_\_, Florida, property reference number(s) \_\_\_\_\_

\_\_\_\_\_ I hereby designate \_\_\_\_\_  
 \_\_\_\_\_ for the sole purpose of completing this application and making a presentation to the Planning Board and the Board of County Commissioners to request a rezoning on the above referenced property. This Limited Power of Attorney is granted on this \_\_\_\_ day of \_\_\_\_\_ the year of, \_\_\_\_\_, and is effective until the Board of County Commissioners or the Board of Adjustment has rendered a decision on this request and any appeal period has expired. The owner reserves the right to rescind this Limited Power of Attorney at any time with a written, notarized notice to the Development Services Bureau.

Agent Name: \_\_\_\_\_ Email: \_\_\_\_\_  
 Address: \_\_\_\_\_ Phone: \_\_\_\_\_

|                                      |   |               |
|--------------------------------------|---|---------------|
| _____<br>Signature of Property Owner | _____<br>Printed Name of Property Owner | _____<br>Date |
| _____<br>Signature of Property Owner | _____<br>Printed Name of Property Owner | _____<br>Date |

STATE OF \_\_\_\_\_ COUNTY OF \_\_\_\_\_  
 The foregoing instrument was acknowledged before me this \_\_\_\_\_ day of \_\_\_\_\_ 20 \_\_\_\_  
 by \_\_\_\_\_.  
 Personally Known  OR Produced Identification . Type of Identification Produced: \_\_\_\_\_

\_\_\_\_\_  
Signature of Notary  
 \_\_\_\_\_  
Printed Name of Notary

(Notary Seal)

5. Submittal Requirements

- A. ✓ Completed application: All applicable areas of the application shall be filled in and submitted to the Planning and Zoning Department, 3363 West Park Place, Pensacola, FL 32505.
- B. N/A Application Fees: To view fees visit the website: <http://myescambia.com/business/board-adjustment> or contact us at 595-3448

Note: Fees include all notices and advertisements required for the public hearing and a \$5 technical fee. Payments must be submitted prior to 3 pm of the closing date of acceptance of application. Please make checks payable to Escambia County. MasterCard and Visa are also accepted.

- C. ✓ Legal Proof of Ownership (ex: copy of Tax Notice or Warranty Deed) AND a Certified Boundary Survey (Include Corporation/LLC documentation if applicable.)
- D.        Compatibility Analysis (if applicable): If the subject property does not meet the roadway requirements of Locational Criteria, a compatibility analysis prepared by the applicant is required to provide substantial evidence of unique circumstances regarding the parcel or use that were not anticipated by the alternative criteria. (See "Documented Compatibility" within the request zoning district of the LDC.)
- E. ✓ Signed and Notarized Affidavit of Owner/Limited Power of Attorney AND Concurrency Determination Acknowledgement (pages 4 and 5).

By my signature, I hereby certify that:

- 1) I am duly qualified as owner(s) or authorized agent to make such application, this application is of my own choosing, and staff has explained all procedures relating to this request; and
- 2) All information given is accurate to the best of my knowledge and belief, and I understand that deliberate misrepresentation of such information will be grounds for denial or reversal of this application and/or revocation of any approval based upon this application; and
- 3) I understand that there are no guarantees as to the outcome of this request, and that the application fee is non-refundable; and
- 4) I authorize County staff to enter upon the property referenced herein at any reasonable time for purposes of site inspection and authorize placement of a public notice sign(s) on the property referenced herein at a location(s) to be determined by County staff; and
- 5) I am aware that Public Hearing notices (legal ad and/or postcards) for the request shall be provided by the Development Services Bureau.

[Signature]  
Signature of Owner/Agent

Catherine A Brown  
Printed Name Owner/Agent

12-8-16  
Date

\_\_\_\_\_  
Signature of Owner

\_\_\_\_\_  
Printed Name of Owner

\_\_\_\_\_  
Date

STATE OF Florida COUNTY OF Leon The foregoing instrument was acknowledged before me this 8<sup>th</sup> day of December 2016, by Catherine A Brown Personally Known  OR Produced Identification . Type of Identification Produced: N/A

[Signature]  
Signature of Notary

Stacy S. Gayhart  
Printed Name of Notary

(notary seal)

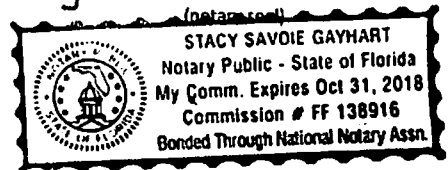

**Attachment to Conditional Use Application**

**Applicant/Owner: The Trust for Public Land, Kate Brown, Senior Project Manager**

**Property: Innerarity Point Park, 5835 Cruzat Way**

**Submitted December 8, 2016**

**3. Amendment Request**

A. The request is for a conditional use for recreation, as provided in Section 3-2.9 (5) of the zoning code for the HDMU district. This conditional use is necessary in order to allow the development and use of the site as a public park.

**B. Variance Request – N/A**

**C. Conditional Use Request**

**1. General Compatibility.**

Upon completion of the park, The Trust for Public Land will donate the park to Escambia County. The county intends to operate the facility as a dawn-to-dusk park, which is compatible with the residential character of the surrounding neighborhood. To the west of the site is a single family residential street and to the east, the county's Galvez Landing boat ramp and a local restaurant (Hub Stacey's). The park will complement the county boat ramp by providing passive recreational space and waterfront access. Access to the site via Cruzat Way will avoid conflicts with the neighboring residents on Bob 'o Link Road. Privacy fencing will be installed along the Bob o' Link Road property line at the request of the neighbors on that street.

**2. Facilities and Services.**

The development of a park on this site will provide public recreational space for the local community, water access and non-motorized boat access via a new dock. The dock will be ADA accessible and will include an accessible paddlecraft launch. The park will include playgrounds, restrooms and picnic pavilions for use by the public.

**3. Onsite Circulation**

Vehicular access to the property will be via Cruzat Way and will lead vehicles to a 44 space parking lot (3 ADA spaces). The concrete sidewalks are designed to lead pedestrians through the park to the various amenities. Pedestrian access will be available both from the parking lot as well as from Innerarity Point Road. Emergency vehicles will access the parking lot via Cruzat Way and will be able to turn around in the parking lot to exit the property.

#### **4. Nuisances and Hazards**

The park is designed to operate only during daylight hours and lighting will be provided in the parking area only for safety purposes. No motorized vehicles will be permitted outside the parking lot, except for emergency vehicles. Only non-motorized paddlecraft will be permitted in the dock area.

#### **5. Solid Waste**

Several trash cans will be located throughout the site for use by visitors. There will not be a dumpster or other large trash container on the premises.

#### **6. Screening and Buffering**

A privacy fence will be installed along Bob o' Link Road to screen adjacent neighbors from the park. The neighbors have chosen the height of fencing they prefer. Landscape buffering will also be installed as part of the overall landscaping plan for the property. See attached plans.

#### **7. Signs and Lighting**

The only lighting to be installed will be safety lighting in the parking lot. Signage will direct visitors to the parking lot. The dock will be posted with signage indicating that motorized boats are not permitted and other signage will alert visitors of how to protect sea grasses and sea turtles. Sample signage is shown in the attached plans.

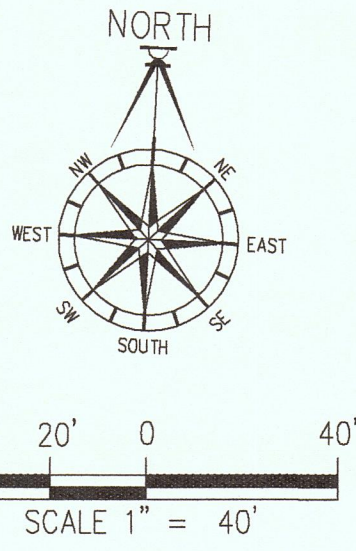

**SURVEYOR'S NOTES:**

- THIS SURVEY WAS PREPARED FOR THE CLIENT SHOWN AND IS NOT TO BE USED FOR ANY OTHER PURPOSES WITHOUT PRIOR CONSENT FROM THIS SURVEYOR.
- ALL MEASUREMENTS WERE MADE ACCORDING TO UNITED STATES STANDARD FOOT.
- ALL BEARINGS AND DISTANCES ARE RECORDED UNLESS OTHERWISE NOTED.
- ERROR OF CLOSURE WITHIN MINIMUM TECHNICAL STANDARDS.
- THERE MAY BE ADDITIONAL RESTRICTIONS AFFECTING THIS PROPERTY THAT MAY NOT BE RECORDED IN THE PUBLIC RECORDS OF ESCAMBIA COUNTY, FLORIDA THAT DO NOT APPEAR ON THE FACE OF THIS PLAT.
- BASES OF BEARINGS: WEST RIGHT-OF-WAY LINE OF GULF BEACH HEIGHTS SECTION 14, TOWNSHIP 3 SOUTH, RANGE 32 WEST, AS SHOWN ON PLAT RECORDED IN DEED BOOK 94, PAGE 623, PUBLIC RECORDS OF ESCAMBIA COUNTY, FLORIDA.
- ENFORCEMENTS ARE AS SHOWN.
- PROPERTY APPROXIMATES MAP OF SECTION 14.
- REFERENCE SOURCES: FIELD WORK AND EXISTING FIELD MONUMENTATION; COPY OF COUNTY RECORDS.
- IT IS THE OPINION OF THE UNDERSIGNED SURVEYOR THAT THE PARCEL OF LAND SHOWN HEREON AS FOR THE FLOOD INSURANCE RATE MAP INFORMATION AS FOLLOWS:

ZONE "X" & "A"

ELEVATION: N.A. & "A"

PANEL NUMBER: 13033C-0500 C

AS DATED: 08/29/06

- THE CERTIFICATE OF AUTHORIZATION NUMBER FOR KJM LAND PLANNING, LLC, IS L.B. 7919.
- SURVEYOR HAS REVIEWED TITLE COMMITMENT NO. 2383088 ISSUED BY CHICAGO TITLE INSURANCE COMPANY AND ALL SURVEY RELATED MATTERS ARE SHOWN.

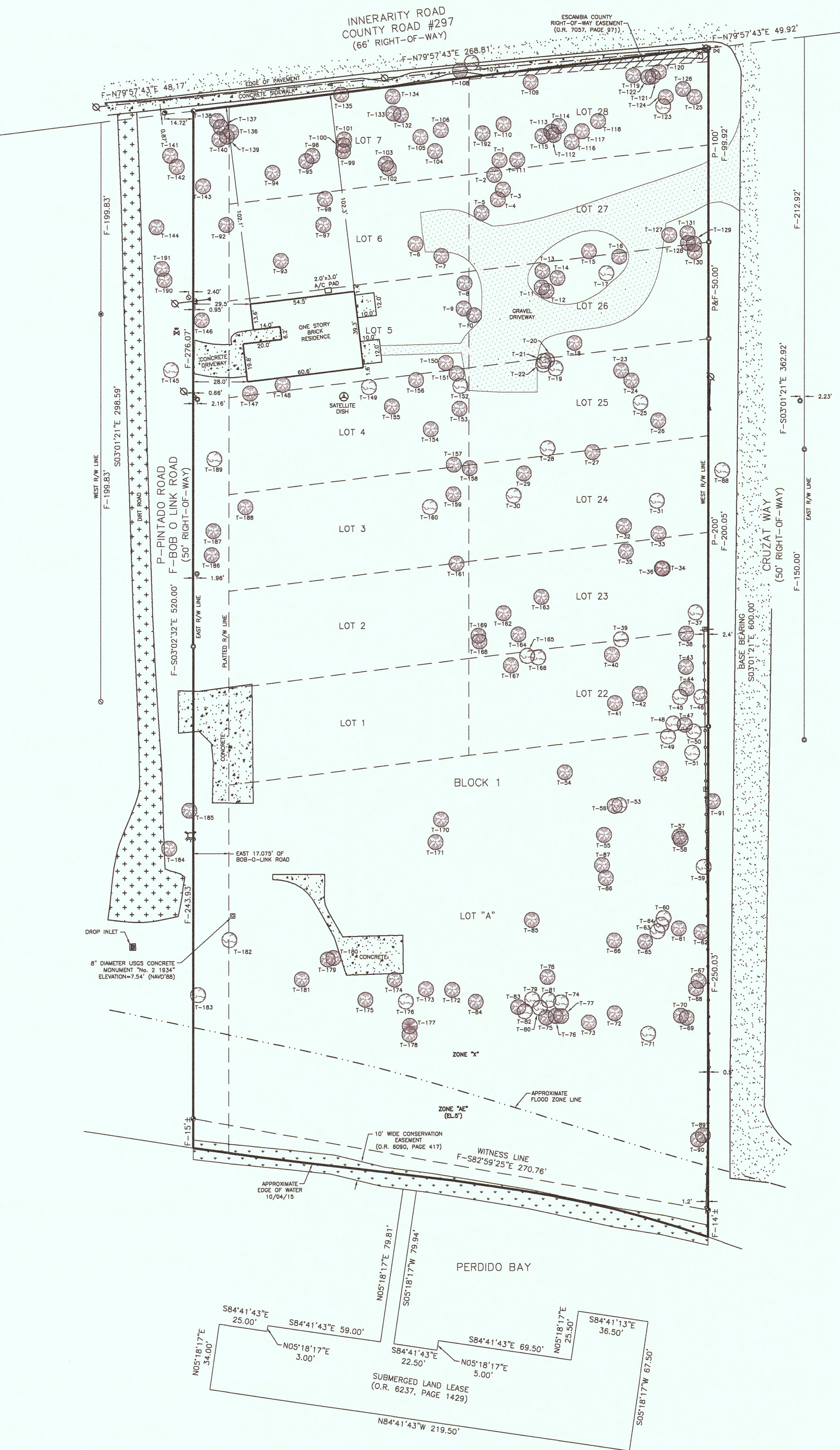

**DESCRIPTION:** (AS PROVIDED)  
 LOTS 1, 2, 3, 4, 5, 6, 7, 22, 23, 24, 25, 26, 27, 28 AND A, BLOCK 1, GULF BEACH HEIGHTS, SECTION 14, TOWNSHIP 3 SOUTH, RANGE 32 WEST, ACCORDING TO MAP OR PLAT THEREOF RECORDED IN DEED BOOK 94, PAGE 623, PUBLIC RECORDS OF ESCAMBIA COUNTY, FLORIDA.

**TOGETHER WITH:**  
 THE EAST 17.075 FEET OF PINTADO ROAD (NOW KNOWN AS BOB-O-LINK ROAD) LYING ADJACENT TO LOTS 1, 2, 3, 4, 5, 6, 7 AND A, BLOCK 1 OF THE SUBDIVISION KNOWN AS GULF BEACH HEIGHTS IN SECTION 14, TOWNSHIP 3 SOUTH, RANGE 32 WEST, AS SHOWN ON PLAT RECORDED IN DEED BOOK 94, PAGE 623, PUBLIC RECORDS OF ESCAMBIA COUNTY, FLORIDA.

| TREE # | DIAMETER | TYPE     | SPREAD |
|--------|----------|----------|--------|
| T-1    | 8"       | OAK      | 20'    |
| T-2    | 8"       | OAK      | 20'    |
| T-3    | 8"       | OAK      | 20'    |
| T-4    | 8"       | OAK      | 20'    |
| T-5    | 14"      | OAK      | 20'    |
| T-6    | 18"      | TWIN OAK | 40'    |
| T-7    | 8"       | OAK      | 20'    |
| T-8    | 14"      | OAK      | 20'    |
| T-9    | 14"      | OAK      | 20'    |
| T-10   | 24"      | TWIN OAK | 40'    |
| T-11   | 8"       | OAK      | 20'    |
| T-12   | 10"      | OAK      | 20'    |
| T-13   | 10"      | OAK      | 20'    |
| T-14   | 8"       | OAK      | 20'    |
| T-15   | 14"      | OAK      | 20'    |
| T-16   | 12"      | OAK      | 20'    |
| T-17   | 6"       | MAGNOLIA | 15'    |
| T-18   | 10"      | OAK      | 20'    |
| T-19   | 12"      | MAGNOLIA | 30'    |
| T-20   | 12"      | MAGNOLIA | 30'    |
| T-21   | 14"      | MAGNOLIA | 30'    |
| T-22   | 16"      | MAGNOLIA | 30'    |
| T-23   | 16"      | OAK      | 30'    |
| T-24   | 12"      | OAK      | 30'    |
| T-25   | 30"      | MAGNOLIA | 30'    |
| T-26   | 20"      | OAK      | 30'    |
| T-27   | 28"      | MAGNOLIA | 40'    |
| T-28   | 18"      | OAK      | 30'    |
| T-29   | 18"      | MAGNOLIA | 30'    |
| T-30   | 12"      | MAGNOLIA | 30'    |
| T-31   | 20"      | MAGNOLIA | 25'    |
| T-32   | 18"      | OAK      | 30'    |
| T-33   | 18"      | OAK      | 30'    |
| T-34   | 18"      | OAK      | 30'    |
| T-35   | 24"      | TWIN OAK | 40'    |
| T-36   | 30"      | OAK      | 50'    |
| T-37   | 14"      | MAGNOLIA | 30'    |
| T-38   | 10"      | OAK      | 20'    |
| T-39   | 18"      | MAGNOLIA | 30'    |
| T-40   | 14"      | OAK      | 20'    |
| T-41   | 28"      | OAK      | 30'    |
| T-42   | 18"      | OAK      | 30'    |
| T-43   | 18"      | OAK      | 30'    |
| T-44   | 18"      | OAK      | 30'    |
| T-45   | 12"      | MAGNOLIA | 30'    |
| T-46   | 16"      | MAGNOLIA | 30'    |
| T-47   | 22"      | OAK      | 30'    |
| T-48   | 12"      | MAGNOLIA | 30'    |
| T-49   | 10"      | OAK      | 15'    |
| T-50   | 6"       | MAGNOLIA | 15'    |
| T-51   | 14"      | MAGNOLIA | 20'    |
| T-52   | 10"      | OAK      | 20'    |
| T-53   | 26"      | MAGNOLIA | 25'    |
| T-54   | 24"      | OAK      | 30'    |
| T-55   | 18"      | OAK      | 30'    |
| T-56   | 26"      | OAK      | 25'    |
| T-57   | 10"      | OAK      | 20'    |
| T-58   | 14"      | OAK      | 20'    |
| T-59   | 10"      | OAK      | 20'    |
| T-60   | 10"      | OAK      | 20'    |
| T-61   | 16"      | OAK      | 30'    |
| T-62   | 18"      | OAK      | 30'    |
| T-63   | 14"      | MAGNOLIA | 20'    |
| T-64   | 12"      | MAGNOLIA | 30'    |
| T-65   | 14"      | OAK      | 40'    |
| T-66   | 8"       | OAK      | 20'    |
| T-67   | 8"       | OAK      | 20'    |
| T-68   | 8"       | OAK      | 20'    |
| T-69   | 10"      | OAK      | 20'    |
| T-70   | 8"       | OAK      | 20'    |
| T-71   | 16"      | MAGNOLIA | 30'    |
| T-72   | 28"      | OAK      | 40'    |
| T-73   | 28"      | OAK      | 40'    |
| T-74   | 14"      | MAGNOLIA | 20'    |
| T-75   | 8"       | OAK      | 20'    |
| T-76   | 8"       | OAK      | 20'    |
| T-77   | 8"       | OAK      | 20'    |
| T-78   | 8"       | OAK      | 20'    |
| T-79   | 14"      | MAGNOLIA | 20'    |
| T-80   | 14"      | MAGNOLIA | 20'    |
| T-81   | 12"      | MAGNOLIA | 30'    |
| T-82   | 12"      | MAGNOLIA | 30'    |
| T-83   | 8"       | OAK      | 20'    |
| T-84   | 8"       | OAK      | 20'    |
| T-85   | 8"       | OAK      | 20'    |
| T-86   | 14"      | OAK      | 20'    |
| T-87   | 24"      | OAK      | 30'    |
| T-88   | 36"      | OAK      | 50'    |
| T-89   | 24"      | TWIN OAK | 40'    |
| T-90   | 18"      | OAK      | 30'    |
| T-91   | 18"      | OAK      | 30'    |
| T-92   | 6"       | OAK      | 20'    |
| T-93   | 8"       | OAK      | 20'    |
| T-94   | 18"      | OAK      | 30'    |
| T-95   | 6"       | OAK      | 20'    |
| T-96   | 18"      | OAK      | 30'    |

| TREE # | DIAMETER | TYPE       | SPREAD |
|--------|----------|------------|--------|
| T-97   | 18"      | OAK        | 30'    |
| T-98   | 18"      | OAK        | 30'    |
| T-99   | 16"      | OAK        | 30'    |
| T-100  | 6"       | OAK        | 20'    |
| T-101  | 18"      | OAK        | 30'    |
| T-102  | 20"      | OAK        | 25'    |
| T-103  | 12"      | OAK        | 20'    |
| T-104  | 10"      | OAK        | 20'    |
| T-105  | 6"       | OAK        | 20'    |
| T-106  | 14"      | OAK        | 20'    |
| T-107  | 18"      | MAGNOLIA   | 30'    |
| T-108  | 18"      | OAK        | 30'    |
| T-109  | 14"      | OAK        | 20'    |
| T-110  | 6"       | OAK        | 20'    |
| T-111  | 6"       | OAK        | 20'    |
| T-112  | 6"       | OAK        | 20'    |
| T-113  | 6"       | OAK        | 20'    |
| T-114  | 6"       | OAK        | 20'    |
| T-115  | 6"       | OAK        | 20'    |
| T-116  | 6"       | MAGNOLIA   | 15'    |
| T-117  | 6"       | MAGNOLIA   | 15'    |
| T-118  | 6"       | OAK        | 20'    |
| T-119  | 6"       | OAK        | 20'    |
| T-120  | 10"      | OAK        | 20'    |
| T-121  | 6"       | OAK        | 20'    |
| T-122  | 10"      | MAGNOLIA   | 20'    |
| T-123  | 10"      | MAGNOLIA   | 20'    |
| T-124  | 10"      | OAK        | 20'    |
| T-125  | 16"      | OAK        | 20'    |
| T-126  | 6"       | OAK        | 20'    |
| T-127  | 20"      | OAK        | 40'    |
| T-128  | 14"      | OAK        | 20'    |
| T-129  | 14"      | OAK        | 20'    |
| T-130  | 6"       | OAK        | 20'    |
| T-131  | 20"      | OAK        | 40'    |
| T-132  | 12"      | OAK        | 20'    |
| T-133  | 14"      | OAK        | 20'    |
| T-134  | 14"      | OAK        | 20'    |
| T-135  | 18"      | OAK        | 30'    |
| T-136  | 22"      | OAK        | 30'    |
| T-137  | 20"      | OAK        | 25'    |
| T-138  | 20"      | OAK        | 40'    |
| T-139  | 18"      | OAK        | 30'    |
| T-140  | 18"      | OAK        | 30'    |
| T-141  | 20"      | OAK        | 25'    |
| T-142  | 14"      | OAK        | 20'    |
| T-143  | 14"      | OAK        | 20'    |
| T-144  | 6"       | OAK        | 20'    |
| T-145  | 10"      | MAGNOLIA   | 20'    |
| T-146  | 30"      | OAK        | 60'    |
| T-147  | 14"      | OAK        | 40'    |
| T-148  | 14"      | OAK        | 20'    |
| T-149  | 26"      | MAGNOLIA   | 25'    |
| T-150  | 12"      | OAK        | 30'    |
| T-151  | 12"      | OAK        | 30'    |
| T-152  | 10"      | MAGNOLIA   | 15'    |
| T-153  | 14"      | OAK        | 20'    |
| T-154  | 18"      | OAK        | 30'    |
| T-155  | 14"      | OAK        | 20'    |
| T-156  | 14"      | OAK        | 20'    |
| T-157  | 26"      | OAK        | 25'    |
| T-158  | 16"      | OAK        | 30'    |
| T-159  | 12"      | OAK        | 20'    |
| T-160  | 35"      | TRIPLE OAK | 50'    |
| T-161  | 10"      | OAK        | 20'    |
| T-162  | 12"      | OAK        | 20'    |
| T-163  | 18"      | OAK        | 30'    |
| T-164  | 14"      | OAK        | 40'    |
| T-165  | 16"      | MAGNOLIA   | 30'    |
| T-166  | 24"      | OAK        | 50'    |
| T-167  | 24"      | OAK        | 50'    |
| T-168  | 16"      | OAK        | 30'    |
| T-169  | 16"      | OAK        | 30'    |
| T-170  | 12"      | OAK        | 20'    |
| T-171  | 12"      | OAK        | 20'    |
| T-172  | 18"      | OAK        | 50'    |
| T-173  | 18"      | OAK        | 30'    |
| T-174  | 18"      | OAK        | 30'    |
| T-175  | 12"      | OAK        | 30'    |
| T-176  | 16"      | OAK        | 30'    |
| T-177  | 20"      | PINE       | 10'    |
| T-178  | 16"      | OAK        | 30'    |
| T-179  | 14"      | OAK        | 20'    |
| T-180  | 14"      | OAK        | 20'    |
| T-181  | 22"      | OAK        | 30'    |
| T-182  | 10"      | MAGNOLIA   | 20'    |
| T-183  | 16"      | MAGNOLIA   | 30'    |
| T-184  | 26"      | OAK        | 70'    |
| T-185  | 60"      | OAK        | 100'   |
| T-186  | 26"      | OAK        | 40'    |
| T-187  | 22"      | OAK        | 30'    |
| T-188  | 26"      | OAK        | 25'    |
| T-189  | 16"      | MAGNOLIA   | 30'    |
| T-190  | 28"      | OAK        | 40'    |
| T-191  | 8"       | OAK        | 20'    |
| T-192  | 18"      | OAK        | 30'    |

- LEGEND:**
- - FOUND 1/2" CAPPED IRON ROD L.B. #7277
  - ⊙ - FOUND 1/2" CAPPED IRON ROD L.B. #7110
  - ⊙ - FOUND 1/2" CAPPED IRON ROD L.B. #6498
  - ⊙ - FOUND 1/2" CAPPED IRON ROD PSM #6020
  - ⊙ - FOUND 1/2" CAPPED IRON ROD L.B. #4882
  - ⊙ - FOUND 1/2" CAPPED IRON ROD PSM #4082
  - ⊙ - FOUND ILLEGIBLE 1/2" CAPPED IRON ROD
  - ⊙ - FOUND PLAIN 1/2" IRON ROD
  - ⊙ - FOUND PLAIN 1" IRON PIPE
  - ⊙ - SET 1/2" CAPPED IRON ROD L.B. #7919
  - ⊙ - POWER POLE WITH GUY ANCHOR
  - ⊙ - WATER VALVE
  - ⊙ - NATURAL GAS VALVE
  - ⊙ - TELEPHONE PEDESTAL
  - ⊙ - FIRE HYDRANT
- PSM - PROFESSIONAL SURVEYOR AND MAPPER  
 L.B. - LICENSED BUSINESS  
 B.S.L. - BUILDING SETBACK LINE  
 R/W - RIGHT-OF-WAY  
 PT - POINT OF TANGENCY  
 PC - POINT OF CURVATURE  
 D - DEED  
 P - PLAT  
 F - FIELD

ADDRESS: SR08 BOB O LINK ROAD  
 REQUESTED BY: KEVIN MOONEY  
 TYPE: BOUNDARY SURVEY WITH IMPROVEMENTS  
 SECTION 14, TOWNSHIP 3 - SOUTH, RANGE 32 - WEST, ESCAMBIA COUNTY

| NO. | DATE     | REVISIONS                         | CHECKED BY |
|-----|----------|-----------------------------------|------------|
| 1   | 11/01/05 | ADDED TITLE COMMITMENT DATA - JSP |            |
| 2   | 12/15/05 | MODIFIED SURVEYOR NOTES - JSP     |            |
| 3   | 03/29/06 | REVISED LEGAL DESCRIPTION - JSP   |            |

**SURVEYOR'S CERTIFICATE:**  
 I HEREBY CERTIFY THAT THIS SURVEY WAS MADE UNDER MY RESPONSIBLE CHARGE AND MEETS THE MINIMUM TECHNICAL STANDARDS AS SET FORTH BY THE FLORIDA BOARD OF PROFESSIONAL LAND SURVEYORS & MAPPERS IN CHAPTER 46-17.002, 46-17.020 AND 46-17.022, PURSUANT TO SECTION 472.021, FLORIDA STATUTES.

NOT WILD WITHOUT THE ORIGINAL SIGNATURE AND THE ORIGINAL RAZED SEAL OF A FLORIDA LICENSED SURVEYOR AND MAPPER.

**KJM Land Planning, LLC.**  
 Kevin J. Mooney  
 PROFESSIONAL SURVEYOR AND MAPPER  
 LICENSE NO. 22951  
 800-438-1307

DATE: 3/21/06

DRAWING NUMBER: 15-16550

CERTIFIED TO:  
 THE TRUST FOR PUBLIC LAND  
 CHICAGO TITLE INSURANCE COMPANY  
 HOLBROOK, AKEL, COLD, RAY & REICHARD, PA  
 ESCAMBIA COUNTY, FLORIDA

| ACCOUNT NUMBER | ESCROW CD | ASSESSED VALUE | MILLAGE CODE | PROPERTY REFERENCE NUMBER |
|----------------|-----------|----------------|--------------|---------------------------|
| 10-4107-100    |           | See Below      | 06           | 143S325000010001          |

OFFICE  
 (850) 438-6500  
 Ext. 3252

2016 Real Estate

5806 BOB O LINK RD  
 LT A & LTS 1 THUR 7 & E 17  
 075/100 FT OF BOB-0-LINK RD  
 LYING WLY EXT OF N & S LI OF  
 See tax roll for extra legal.

2M - 05715 / 01494 JMS109328  
 TRUST FOR PUBLIC LAND THE  
 306 N MONROE ST  
 TALLAHASSEE FL 32301-7622



**AD VALOREM TAXES**

| TAXING AUTHORITY | MILLAGE RATE | ASSESSED VALUE | EXEMPTION AMOUNT | TAXABLE AMOUNT       | TAXES LEVIED            |
|------------------|--------------|----------------|------------------|----------------------|-------------------------|
| COUNTY           | 6.6165       | 603,292        |                  | 603,292              | 3,991.68                |
| PUBLIC SCHOOLS   |              |                |                  |                      |                         |
| By Local Board   | 2.2100       | 603,292        |                  | 603,292              | 1,333.28                |
| By State Law     | 4.6660       | 603,292        |                  | 603,292              | 2,814.96                |
| WATER MANAGEMENT | 0.0366       | 603,292        |                  | 603,292              | 22.08                   |
| SHERIFF          | 0.6850       | 603,292        |                  | 603,292              | 413.26                  |
| M.S.T.U. LIBRARY | 0.3590       | 603,292        |                  | 603,292              | 216.58                  |
|                  |              |                |                  | <b>TOTAL MILLAGE</b> | <b>AD VALOREM TAXES</b> |
|                  |              |                |                  | 14.5731              | 8791.84                 |

**KEEP**

RETAIN THIS  
 PORTION  
 FOR  
 YOUR  
 RECORDS

ESCAMBIA COUNTY TAX COLLECTOR \* P.O. BOX 1312 \* PENSACOLA, FL 32591-1312

**NON-AD VALOREM ASSESSMENTS**

| LEVYING AUTHORITY | RATE | AMOUNT                            |
|-------------------|------|-----------------------------------|
| FIRE PROTECTION   |      | 125.33                            |
|                   |      | <b>NON-AD VALOREM ASSESSMENTS</b> |
|                   |      | 125.33                            |

PLEASE  
 PAY ONE  
 AMOUNT  
 SHOWN IN  
 YELLOW  
 SHADED  
 AREA

QUESTIONS ON ITEMS IN THIS SECTION ONLY, CALL (850) 595-4960

**COMBINED TAXES AND ASSESSMENTS**

8917.17

PAY ONLY  
 ONE AMOUNT

See reverse side for  
 important information

| AMOUNT DUE<br>IF PAID BY | Nov 30 2016 | Dec 31 2016 | Jan 31 2017 | Feb 28 2017 | Mar 31 2017 |
|--------------------------|-------------|-------------|-------------|-------------|-------------|
|                          | \$ 8560.48  | \$ 8649.65  | \$ 8738.83  | \$ 8828.00  | \$ 8917.17  |

AMOUNT  
 DUE  
 IF PAID  
 BY

| ACCOUNT NUMBER | ESCROW CD | ASSESSED VALUE | MILLAGE CODE | PROPERTY REFERENCE NUMBER |
|----------------|-----------|----------------|--------------|---------------------------|
| 10-4107-100    |           | See Above      | 06           | 143S325000010001          |

2016 Real Estate

5806 BOB O LINK RD  
 LT A & LTS 1 THUR 7 & E 17  
 075/100 FT OF BOB-0-LINK RD  
 LYING WLY EXT OF N & S LI OF  
 See tax roll for extra legal.

TRUST FOR PUBLIC LAND THE  
 306 N MONROE ST  
 TALLAHASSEE FL 32301-7622

**RETURN**

CURRENT  
 YEAR  
 TAXES  
 BECOME  
 DELINQUENT  
 APRIL 1

PAY IN U.S. FUNDS TO ESCAMBIA COUNTY TAX COLLECTOR • P.O. BOX 1312 • PENSACOLA, FL 32591-1312

(850) 438-6500 Ext. 3252

| AMOUNT DUE<br>IF PAID BY | Nov 30 2016 | Dec 31 2016 | Jan 31 2017 | Feb 28 2017 | Mar 31 2017 |
|--------------------------|-------------|-------------|-------------|-------------|-------------|
|                          | \$ 8560.48  | \$ 8649.65  | \$ 8738.83  | \$ 8828.00  | \$ 8917.17  |

AMOUNT DUE  
 IF PAID  
 BY  
 RETURN WITH  
 PAYMENT

DO NOT FOLD, STAPLE, OR MUTILATE

| ACCOUNT NUMBER | ESCROW CD | ASSESSED VALUE | MILLAGE CODE | PROPERTY REFERENCE NUMBER |
|----------------|-----------|----------------|--------------|---------------------------|
| 10-4123-100    |           | See Below      | 06           | 143S325000260001          |

2016 Real Estate

OFFICE  
 (850) 438-6500  
 Ext. 3252

2M - 05716 / 01493 JMS109337  
 TRUST FOR PUBLIC LAND THE  
 306 N MONROE ST  
 TALLAHASSEE, FL 32301

CRUZAT WAY  
 LT 26 BLK 1 GULF BEACH HEIGHTS  
 PLAT DB 94/96 P 623/427 OR 7502  
 P 1555

**AD VALOREM TAXES**

| TAXING AUTHORITY | MILLAGE RATE | ASSESSED VALUE | EXEMPTION AMOUNT | TAXABLE AMOUNT | TAXES LEVIED |
|------------------|--------------|----------------|------------------|----------------|--------------|
| COUNTY           | 6.6165       | 19,657         |                  | 19,657         | 130.06       |
| PUBLIC SCHOOLS   |              |                |                  |                |              |
| By Local Board   | 2.2100       | 32,813         |                  | 32,813         | 72.52        |
| By State Law     | 4.6660       | 32,813         |                  | 32,813         | 153.11       |
| WATER MANAGEMENT | 0.0366       | 19,657         |                  | 19,657         | 0.72         |
| SHERIFF          | 0.6850       | 19,657         |                  | 19,657         | 13.47        |
| M.S.T.U. LIBRARY | 0.3590       | 19,657         |                  | 19,657         | 7.06         |

**KEEP**

RETAIN THIS  
 PORTION  
 FOR  
 YOUR  
 RECORDS

ESCAMBIA COUNTY TAX COLLECTOR \* P.O. BOX 1312 \* PENSACOLA, FL 32591-1312

TOTAL MILLAGE 14.5731 AD VALOREM TAXES 376.94

**NON-AD VALOREM ASSESSMENTS**

| LEVYING AUTHORITY | RATE | AMOUNT |
|-------------------|------|--------|
| FIRE PROTECTION   |      | 15.03  |

QUESTIONS ON ITEMS IN THIS SECTION ONLY, CALL (850) 595-4960

NON-AD VALOREM ASSESSMENTS 15.03

PLEASE  
 PAY ONE  
 AMOUNT  
 SHOWN IN  
 YELLOW  
 SHADED  
 AREA

**COMBINED TAXES AND ASSESSMENTS**

391.97 PAY ONLY ONE AMOUNT See reverse side for important information

| AMOUNT DUE IF PAID BY | Nov 30 2016 | Dec 31 2016 | Jan 31 2017 | Feb 28 2017 | Mar 31 2017 |
|-----------------------|-------------|-------------|-------------|-------------|-------------|
|                       | \$ 376.29   | \$ 380.21   | \$ 384.13   | \$ 388.05   | \$ 391.97   |

AMOUNT  
 DUE  
 IF PAID  
 BY

| ACCOUNT NUMBER | ESCROW CD | ASSESSED VALUE | MILLAGE CODE | PROPERTY REFERENCE NUMBER |
|----------------|-----------|----------------|--------------|---------------------------|
| 10-4123-100    |           | See Above      | 06           | 143S325000260001          |

2016 Real Estate

TRUST FOR PUBLIC LAND THE  
 306 N MONROE ST  
 TALLAHASSEE, FL 32301

CRUZAT WAY  
 LT 26 BLK 1 GULF BEACH HEIGHTS  
 PLAT DB 94/96 P 623/427 OR 7502  
 P 1555

**RETURN**

CURRENT  
 YEAR  
 TAXES  
 BECOME  
 DELINQUENT  
 APRIL 1

PAY IN U.S. FUNDS TO ESCAMBIA COUNTY TAX COLLECTOR • P.O. BOX 1312 • PENSACOLA, FL 32591-1312 (850) 438-6500 Ext. 3252

| AMOUNT DUE IF PAID BY | Nov 30 2016 | Dec 31 2016 | Jan 31 2017 | Feb 28 2017 | Mar 31 2017 |
|-----------------------|-------------|-------------|-------------|-------------|-------------|
|                       | \$ 376.29   | \$ 380.21   | \$ 384.13   | \$ 388.05   | \$ 391.97   |

AMOUNT DUE  
 IF PAID  
 BY  
 RETURN WITH  
 PAYMENT

DO NOT FOLD, STAPLE, OR MUTILATE



CERTIFIED COPY OF A RESOLUTION  
ADOPTED BY  
THE TRANSACTION COMMITTEE OF THE BOARD OF DIRECTORS OF  
THE TRUST FOR PUBLIC LAND

“RESOLVED, that the Transaction Committee of the Board of Directors of The Trust for Public Land hereby authorizes (i) acquiring real property lying in Escambia County, Florida, owned by Innerarity Holdings, LLC, consisting of 3.38 acres more or less; and (ii) conveying said property to Escambia County, Florida.”

“RESOLVED, that the Chairman of the Board of Directors, the President, the Chief Operating Officer, any Senior Vice President, the Chief Financial Officer, any Vice President, any Division Director, any State Director, any Division Transaction Director, and any staff attorney (including, without limitation, the General Counsel, any Assistant General Counsel, any Counsel, and any Division Legal Director) are hereby authorized to execute any and all documents necessary or convenient to the completion of this transaction, including, without limitation, letters exercising option rights, agreements, deeds, mortgages, deeds of trust, promissory notes, customary closing documents, check endorsements, assurances and certifications, general provisions, applications, and payment requests. In those jurisdictions where two signatures are required, any two of the above-named officers and employees, or any one of them together with the Secretary or any Assistant Secretary, are authorized to execute such documents.”

I, Bonita J. Morgan, hereby certify that I am a duly elected and acting Assistant Secretary of The Trust for Public Land, a nonprofit corporation organized under the laws of the State of California and classified thereunder as a public benefit corporation. I further certify that the resolution set forth above was adopted in accordance with the Bylaws of The Trust for Public Land by the Transaction Committee of the Board of Directors of The Trust for Public Land at a duly noticed regular meeting of said Transaction Committee on January 26, 2016, and that said resolution has not been modified or rescinded.

Executed at San Francisco, California, this 26<sup>th</sup> day of January 2016.

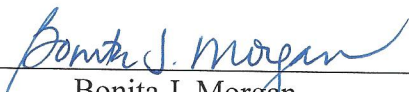
  
\_\_\_\_\_  
Bonita J. Morgan  
Assistant Secretary

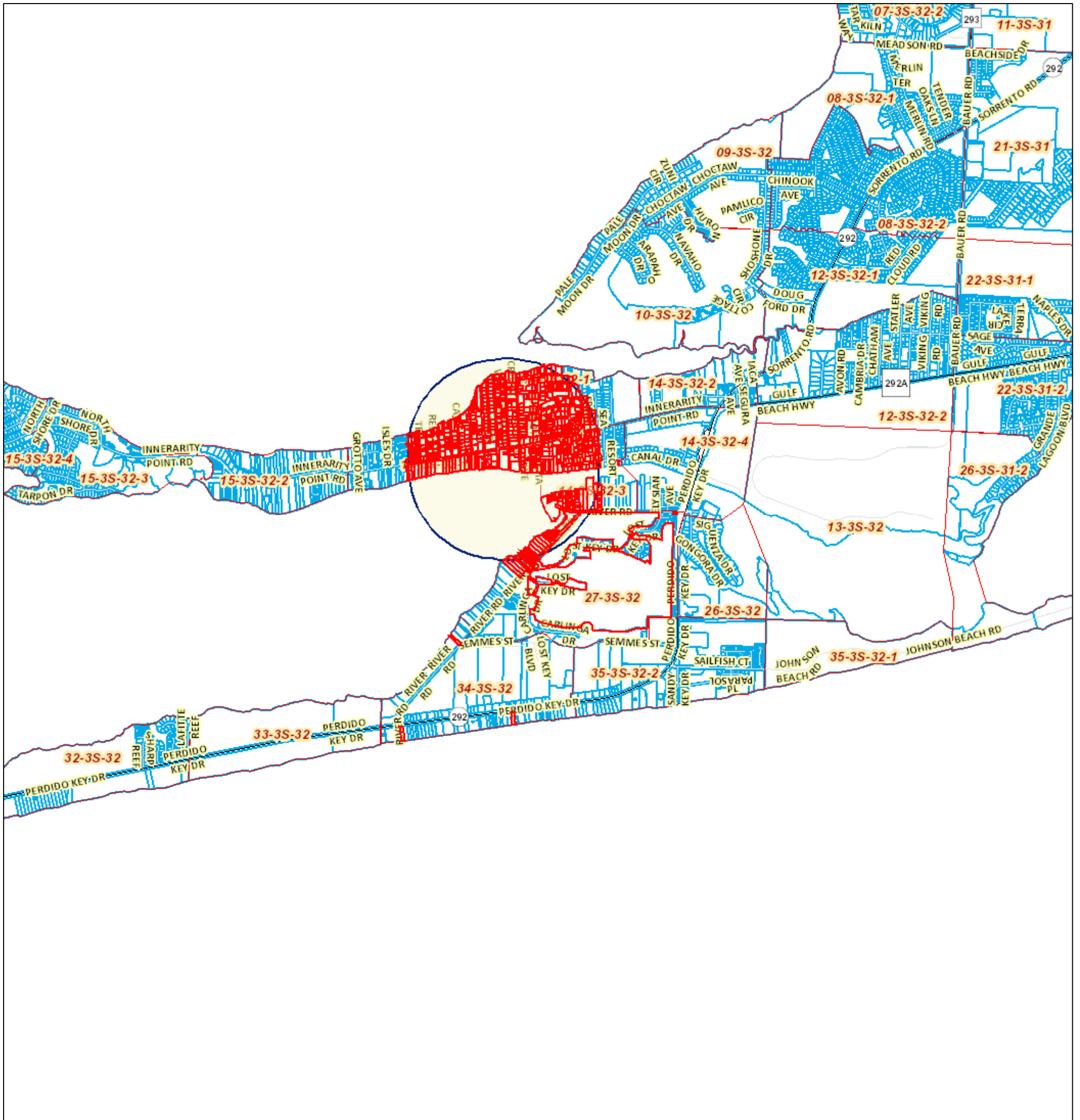

January 13, 2017

1:32,558

**polygonLayer**

- Override 1
- Override 2
- Map Grid
- Major Roads
- All Roads
- Property Line

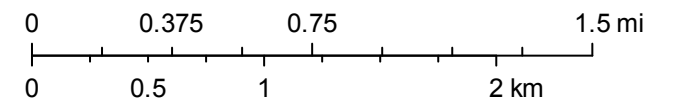

| OWNER                        | MAILADDRESS1                 | MAILCITY     | MAILST# | MAILZIP    |
|------------------------------|------------------------------|--------------|---------|------------|
| NW FLORIDA CANAL AND MINEF   | 5500 MILITARY TRL STE 22-247 | JUPITER      | FL      | 33458      |
| DUNN THOMAS                  | 459 MASSACHUSETTS AVE        | PENSACOLA    | FL      | 32505      |
| ESCAMBIA COUNTY ROAD R/W     | 221 PALAFOX PL STE 420       | PENSACOLA    | FL      | 32502      |
| FIMBEL STEPHEN C             | 5832 WINIFRED AVE            | PENSACOLA    | FL      | 32507      |
| CREEL JENNIFER M             | 5802 WINIFRED AVE            | PENSACOLA    | FL      | 32507      |
| MORGAN JERRY H               | 24243 GULF BAY RD            | ORANGE BEACH | AL      | 36561      |
| ROOP LANCE                   | 5842 UCITA AVE               | PENSACOLA    | FL      | 32507      |
| LONG LEAF LLC                | 607 WHITE CEMETERY RD        | COOLIDGE     | GA      | 31738      |
| COOK JENNIFER M              | 13949 CANAL DR               | PENSACOLA    | FL      | 32507      |
| WATSON TAMIKA R              | 13950 CANAL DR               | PENSACOLA    | FL      | 32507      |
| BROWN MICHAEL C              | 13413 GONGORA DR             | PENSACOLA    | FL      | 32507      |
| BARNETT CHARLES &            | PO BOX 2004                  | JACKSON      | TN      | 38302      |
| FOUST STEPHEN C              | 1371 W NINE MILE RD          | PENSACOLA    | FL      | 32534      |
| RIDGEWAY JON R &             | 14067 WATERVIEW DR           | PENSACOLA    | FL      | 32507      |
| SALLEY PHILIP C & JULIE A    | 7173 TIMBERMILL DR           | MONTGOMERY   | AL      | 36117      |
| BOESCHEN HARRY L & WANDA L   | 16173 OLD BRADY RD           | BAY MINETTE  | AL      | 36507      |
| MITCHELLL LARRY DALE &       | 901 TRACY RD                 | PENSACOLA    | FL      | 32506      |
| SHORT JAMES F                | 129 CROSSWAYS DR             | LEESBURG     | FL      | 34788      |
| BIZZELL ALLEN &              | 14161 GORHAM RD              | PENSACOLA    | FL      | 32507      |
| CUBLEY MARY JO               | 14251 GANT AVE               | PENSACOLA    | FL      | 32507      |
| FRIES ROBIN L                | 5843 LAUREL WOOD DR          | CRESTWOOD    | FL      | 32436      |
| LAWSON JASON W & LAWSON I    | 302 GOLDEN CHERRY DR         | WILDWOOD     | MO      | 63040      |
| HENDERSON WILEY JR 1/4 INT   | PO BOX 521                   | FLOMATON     | AL      | 36441      |
| MONTGOMERY JAVAN             | 963-965 BAXTER AVE           | LOUISVILLE   | KY      | 40204      |
| CHORON WILLIAM L &           | 14170 GORHAM RD              | PENSACOLA    | FL      | 32507      |
| CONARD JOHN K                | PO BOX 16644                 | PENSACOLA    | FL      | 32507      |
| GREEN ACRES DEVELOPMENT LL   | 7318 AUGUSTA PINES DR        | SPRING       | TX      | 77389      |
| JETER NORMAN W TRUSTEE       | 5514 BOB O LINK RD           | PENSACOLA    | FL      | 32507      |
| LOWRY JAMEE M                | 13595 PERDIDO KEY DR         | PENSACOLA    | FL      | 32507      |
| SUGG HARRY C JR              | 5790 CACICA ST               | PENSACOLA    | FL      | 32507      |
| LEWIS ANGELO T & AMELDA      | 6819 CONCORD RD              | SAVANNAH     | GA      | 31410      |
| TALLEY RUSSELL J JR &        | 5575 BALDERAS AVE            | PENSACOLA    | FL      | 32507      |
| SHREVE ELLEN B               | 3585 PEPPER RIDGE DR         | MOBILE       | AL      | 36693      |
| CUMMINGS RAYMOND J & TAM     | 2119 OAKVIEW RD SE           | ATLANTA      | GA      | 30317      |
| SHREVE BART U                | 1422 CROOKED STICK DR        | VALRICO      | FL      | 33596      |
| HOLD THIS INC                | 3311 GULF BREEZE PKWY # 169  | GULF BREEZE  | FL      | 32563      |
| KIRTZ LINDA EUBANKS 1/2 INT  | 4664 BAYBROOK DR             | PENSACOLA    | FL      | 32514      |
| NILLES JEFFREY J             | 1808 VERDUGO BLVD STE 102    | GLENDALE     | CA      | 91208      |
| HENSLEY GRAVES PROPERTIES LI | 2230 CHISHOLM RD             | FLORENCE     | AL      | 35630      |
| BIXLER JOE E                 | PO BOX 33724                 | SEATTLE      | WA      | 98133-0724 |
| TINNELL JUDITH D TRUSTEE FOR | 3222 HOLLIDAY AVE            | APOPKA       | FL      | 32703      |
| BERTHELOT DOLORES A          | 600 BAYOU BLVD               | PENSACOLA    | FL      | 32503      |
| TIPPIN CAROL ANN 11/30 INT   | 2960 OWEN BELL LN            | PENSACOLA    | FL      | 32507      |
| DOBHAN RICHARD R &           | 14001 CANAL DR               | PENSACOLA    | FL      | 32507      |
| HEADLEY JODINE A &           | 14001 EITZEN                 | PENSACOLA    | FL      | 32507      |

|                              |                           |              |    |            |
|------------------------------|---------------------------|--------------|----|------------|
| DREAM RANCH LLC              | 6139 COUNTY ROAD 19       | DEMOPOLIS    | AL | 36732      |
| CHILDERS IRMA GRACE S        | 14014 WATERVIEW DR        | PENSACOLA    | FL | 32507      |
| CHABANNES CHARLES TRUSTEE    | 37713 TOURNAMENT LN       | MAGNOLIA     | TX | 77355      |
| MCLEAN GEORGE W II           | 104 MARIETTA AVE          | PENSACOLA    | FL | 32507      |
| PFEIFFER PATRICIA RIOS &     | 3391 CRIPPLE CREEK TRL    | BOULDER      | CO | 80305      |
| MISTICH PETER L SR &         | 5980 COSTANERO RD         | ST AUGUSTINE | FL | 32080-7320 |
| PANNONE JEANNE               | 14026 WATERVIEW DR        | PENSACOLA    | FL | 32507      |
| HAINES COLLINS H &           | 14031 CANAL DR            | PENSACOLA    | FL | 32507      |
| LAWRENCE RICK & CHRISTINE C  | 2307 WATROUS DR           | DUNEDIN      | FL | 34698-2243 |
| EUBANKS CARL B LIFE EST &    | 14042 WATERVIEW DR        | PENSACOLA    | FL | 32507      |
| SUAREZ EDITH N               | 29630 DEER ACRES DR       | ELBERTA      | AL | 36530      |
| HAGER ALAN R & DEBORAH P     | 14044 WATERVIEW DR        | PENSACOLA    | FL | 32507      |
| SCHNEITER GLENN H            | 1451 N 12TH AVE           | PENSACOLA    | FL | 32503      |
| DRAKE THOMAS W & ANNA MA     | 2252 POMPANO RD           | CANTONMENT   | FL | 32533      |
| WALLACE LAWRENCE E & DANII   | 14050 INNERARITY POINT RD | PENSACOLA    | FL | 32507      |
| HOLIDAY HARBOR MARINA INC    | PO BOX 12346              | PENSACOLA    | FL | 32591-2346 |
| DIGGERS DEN CO               | 2820 NAGEL DR             | PENSACOLA    | FL | 32503      |
| WALTERS GLENN A              | 14054 WATERVIEW DR        | PENSACOLA    | FL | 32507      |
| HOLT GARY L & BARBARA F      | 2172 W NINE MILE RD # 265 | PENSACOLA    | FL | 32534-9413 |
| NEUNER MARY F                | 14056 WATERVIEW DR        | PENSACOLA    | FL | 32507      |
| ARCHER ADENA E TRUSTEE       | 14057 CANAL DR            | PENSACOLA    | FL | 32507      |
| SPINK MICHAEL                | 14060 INNERARITY PT RD    | PENSACOLA    | FL | 32507      |
| GREEN RANDY                  | 919 6TH AVE N             | JACKSONVILLE | FL | 32250      |
| JOINER CHARLES P &           | 14070 WATERVIEW DR        | PENSACOLA    | FL | 32507      |
| RICHARD DEBORAH              | 14071 EITZEN RD           | PENSACOLA    | FL | 32507      |
| HENDERSON DANIEL R &         | 14071 WATERVIEW DR        | PENSACOLA    | FL | 32507      |
| BARTOL SUSAN K TRUSTEE       | 14075 CANAL DR            | PENSACOLA    | FL | 32507      |
| ATWOOD JERRY W               | 5613 NORTH SHORE WAY      | PENSACOLA    | FL | 32507      |
| ARMSTRONG MARK B             | 14075 WATERVIEW DR        | PENSACOLA    | FL | 32507      |
| MCLANE CHARLES L & MYRNA K   | PO BOX 243                | DALLAS       | GA | 30132      |
| TURNER CODY B                | 2614 JORDAN RD            | FLOMATON     | AL | 36441      |
| FENTON JENNIFER V            | 5814 JAPONICA AVE         | PENSACOLA    | FL | 32507      |
| JEFFERSON MASON A & HEATHE   | 14080 INNERARITY POINT RD | PENSACOLA    | FL | 32507      |
| SNYDER DONALD &              | 14080 WATERVIEW DR        | PENSACOLA    | FL | 32507      |
| SASSER ROBERT J & JUDITH A   | 14820 INNERARITY POINT RD | PENSACOLA    | FL | 32507      |
| PILEGGI LINSDAY RENEE        | 14090 EITZEN RD           | PENSACOLA    | FL | 32507      |
| YOUNG RYAN & ELIZABETH       | 1653 SALTPOINT TURNPIKE   | SALTPOINT    | NY | 12578      |
| BRINLEY BRIAN                | 4116 2ND AVE NE           | BRADENTON    | FL | 34208      |
| BIZZELL ALLEN H & CARLA S    | 14161 GORHAM RD           | PENSACOLA    | FL | 32507      |
| BALLWEG RANDALL R            | 14100 CANAL DR            | PENSACOLA    | FL | 32507      |
| DOCK O MINIUIM INC           | 14100 RIVER RD # D100     | PENSACOLA    | FL | 32507      |
| FRENCH JOHN W III TRUSTEE FO | 1669 MCCONNELL RD         | GRAYSON      | GA | 30017-1345 |
| GRINSTEAD DOROTHY J TRUSTEI  | 83 CHAFFORD WOODS         | SAINT LOUIS  | MO | 63144-1170 |
| NEWTON MILES K JR & LINDA J  | 211 SYRCLE DR N W         | PENSACOLA    | FL | 32507      |
| WISE JOSEPH R &              | 9406 SIDNEY RD            | PENSACOLA    | FL | 32507      |
| O GARA JOSEPH D &            | 31 STAR LAKE DR           | PENSACOLA    | FL | 32507      |
| DESHAZIER GUTHRIE M &        | 5391 GRANDE LAGOON BLVD   | PENSACOLA    | FL | 32507      |

|                             |                            |                |    |            |
|-----------------------------|----------------------------|----------------|----|------------|
| HAMAKER JACK E &            | 811 GRANT AVE              | PASCAGOULA     | MS | 39567      |
| GUTHRIE THOMAS H SR & PATRI | 3317 LOOKOUT DR            | HUNTSVILLE     | AL | 35801      |
| BERGERON JON H              | 13486 W CENTER DR          | LAKEWOOD       | CO | 80228      |
| YOUNG ROGER &               | 7930 CASTLE POINT WAY      | PENSACOLA      | FL | 32506      |
| GRIFFIN LARRY W             | 6320 BEN PARK RD           | MURRAYVILLE    | GA | 30564      |
| CAMPBELL CHARLES JR & ELLEN | 640 WARRENGTON DR          | SAINT LOUIS    | MO | 63122      |
| BEUMER BRENDA L             | 13880 PERDIDO KEY DR       | PENSACOLA      | FL | 32507      |
| EDSON RONNIE D              | 14100 RIVER RD UNIT 127    | PENSACOLA      | FL | 32507      |
| FADDIS THORUNN H &          | 1071 KELTON BLVD           | GULF BREEZE    | FL | 32563      |
| SCOTTY HOLDINGS LTD         | 14456 RIVER RD             | PENSACOLA      | FL | 32507      |
| VAN PELT GEORGE T JR &      | 5460 PELT RD               | CENTURY        | FL | 32535      |
| PANELLA BERNARD & ANN       | 14100 RIVER RD 133         | PENSACOLA      | FL | 32507      |
| KYME JOHN W                 | 4301 ORKNEY CT             | WOODBIDGE      | VA | 22192      |
| KELLY P CLARKE & KATHRYN G  | 2289 BELLEVUE CT           | BIRMINGHAM     | AL | 35226      |
| RICE GEORGE J JR            | 105 RESERVE CROSSING       | MADISON        | MS | 39110-7610 |
| TIERNAN JAMES S TRUSTEE     | 1332 DARTMOUTH             | FLOSSMOOR      | IL | 60422      |
| BIGRAS DENIS J &            | 706 JESTER CT              | PENSACOLA      | FL | 32506-8365 |
| KANE BYRON & LIGAYA G       | 10963 ROCK ISLAND RD       | JACKSONVILLE   | FL | 32257      |
| KAMMER JANE I TRUSTEE FOR K | 5766 RED CEDAR             | PENSACOLA      | FL | 32507      |
| PARKER TIMOTHY H            | PO BOX 6328                | PENSACOLA      | FL | 32503-0328 |
| WILLIAMS CARLIE N JR        | PO BOX 6127                | BILOXI         | MS | 39531      |
| BOE THEODORE A & CAROLYN K  | 26680 TERRY COVE DR        | ORANGE BEACH   | AL | 36561      |
| SKIPPER GUY H JR &          | 7725 MISTY PINES RD        | PENSACOLA      | FL | 32526      |
| BERGERON HAROLD J           | 14100 RIVER RD UNIT B222   | PENSACOLA      | FL | 32507      |
| DMYTRYK JOHN W & DMYRYK     | 270 AVIVA DR               | MEMPHIS        | TN | 38120      |
| SLIDER KEVON R              | 1344 PENNELWOOD DR         | TOLEDO         | OH | 43614      |
| MENDELSON BEVERLY J         | 4362 ANTARES LN            | MOBILE         | AL | 36693-4610 |
| ANDERSON CHARLES A SR 50%   | 406 E BAY ST               | JACKSONVILLE   | FL | 32202      |
| CAPUA STANLEY J TRUSTEE FOR | 2210 BROWN SCHOOL RD       | ST JOSEPH      | MI | 49085      |
| ANTONETTI EMILIO A          | 1618 STAR LAKE PL          | PENSACOLA      | FL | 32507      |
| HILLENMAYER JAMES D         | 6501 N SILVERBELL RD       | TUCSON         | AZ | 85743-9217 |
| CARMICHAEL NICHOLAS B & JAN | 1320 IVY PLANTATION        | MONROE         | GA | 30656      |
| STORTZ ANDREW               | 14100 RIVER RD #234C       | PENSACOLA      | FL | 32507      |
| GRINSTEAD JONATHAN C &      | 14100 RIVER RD UNIT 235    | PENSACOLA      | FL | 32507      |
| SHELTON LEE U &             | 28250 CANAL RD # 902       | ORANGE BEACH   | AL | 36561-4066 |
| RILEY DON DRU C             | 5816 E BAY BLVD            | GULF BREEZE    | FL | 32561-9666 |
| CULBERTSON M WARREN         | 3533 PINE FOREST RD        | CANTONMENT     | FL | 32533      |
| HAWK CHARLES & GAYE         | PO BOX 18225               | PENSACOLA      | FL | 32523      |
| TRONU BARBARA J LIFE EST    | 14100 RIVER RD UNIT 313A   | PENSACOLA      | FL | 32507      |
| MCINTYRE PATRICK J &        | 538 E 5TH AVE              | NORTH POLE     | AK | 99705      |
| GARRETT SUZANNE             | 2179 ARCADIA LOOP          | KERRVILLE      | TX | 78028-7471 |
| TULLOS HUGH D & DEBORAH J   | 14100 RIVER RD # 317       | PENSACOLA      | FL | 32507      |
| HANSON CHARLES A & MARY LE  | 1280 MAHOGANY MILL RD # 10 | PENSACOLA      | FL | 32507      |
| WILSON TYLER N              | 1074 SLEEPY HOLLOW RD      | POWDER SPRINGS | GA | 30127      |
| BROWN GREGORY S &           | 4700 BAYSIDE BLVD          | MILTON         | FL | 32583-8437 |
| BTS HOLDINGS LLC            | 12641 BAHIA CT             | PENSACOLA      | FL | 32507      |
| HAUSER L LAWRENCE &         | 4540 MENEWA PATH           | PENSACOLA      | FL | 32504      |

|                              |                              |                  |    |            |
|------------------------------|------------------------------|------------------|----|------------|
| ANTRIM JANET F TRUSTEE FOR   | 3135 HWY 196                 | MOLINO           | FL | 32577      |
| FREEMAN DARRYL D             | 14100 RIVER RD # B-327       | PENSACOLA        | FL | 32507      |
| MEEKS SCOTT C                | 14100 RIVER RD # 328         | PENSACOLA        | FL | 32507      |
| PATRIOT INVESTORS LLC        | 918 DEVENGER RD              | GREER            | SC | 29650      |
| KENNEDY MURDOCK M III        | 112 JENKINS AVE              | MONROEVILLE      | AL | 36460      |
| SMITH KENNETH L              | 7594 RIVER CREST DR          | COLUMBUS         | GA | 31904      |
| BEWLEY C ADRIAN &            | 3508 OLD LEEDS TERR          | BIRMINGHAM       | AL | 35213      |
| DOWNTOWN LIVING SPACES LLC   | 1833 ST ANN ST               | JACKSON          | MS | 39202      |
| BENNETT CHRISTOPHER C        | 857 BROWNSWITCH RD STE 322   | SLIDELL          | LA | 70458      |
| MOLONEY JOHN F               | 5300 KEE MEMORIAL DR         | PENSACOLA        | FL | 32507      |
| JENSEN CHRIS E               | 14101 CANAL DR               | PENSACOLA        | FL | 32507      |
| POTTS JERRI LEE &            | 14101 INNERARITY POINT RD    | PENSACOLA        | FL | 32507      |
| BOUNDS MICHAEL H &           | 14103 INNERARITY RD          | PENSACOLA        | FL | 32507      |
| WOOD ROBERT A                | 14110 INNERARITY POINT RD    | PENSACOLA        | FL | 32507      |
| TWO SAND BOXES LLC           | PO BOX 752                   | MAGNOLIA SPRING  | AL | 36555      |
| JOHNSON KATHLEEN I           | 10931 CANAL DR               | THEODORE         | AL | 36582      |
| STOKES ARCH Y &              | 13597 PERDIDO KEY DR UNIT 16 | PENSACOLA        | FL | 32507      |
| SANDERLIN THOMAS A &         | 1609 PHEASANT LANE           | SOUTHLAKE        | TX | 76092      |
| ADVANTAIRA TRUST LLC FBO     | 254 LE STARBOARD DR          | PENSACOLA BEACH  | FL | 32561      |
| HAAS FRANK E III & TOSCHA H  | 5705 AVENIDA REAL            | PENSACOLA        | FL | 32504      |
| RITCHEY JAMES D              | 204 S JEFFERSON DAVIS PKWY   | NEW ORLEANS      | LA | 70119      |
| MCLAUGHLIN LEON W            | 10161 BITTERN DR             | PENSACOLA        | FL | 32507      |
| YONKE MIKE G &               | 14420 RIVER RD               | PENSACOLA        | FL | 32507      |
| TEFEL SANTIAGO &             | 2930 WEST END AVE            | NASVILLE         | TN | 37209      |
| ROBERTSON MARK H & VIKKI     | 14140 GANT AVE               | PENSACOLA        | FL | 32507      |
| DICKERSON JONATHAN           | 909 E 2ND ST                 | PANAMA CITY      | FL | 32401      |
| TERRA CANE LLC               | 29793 ONO BLVD               | ORANGE BEACH     | AL | 36561      |
| BARTON JOHN L JR & TRACEY E  | 320 LAURELWOOD               | SAUTEE           | GA | 30571      |
| MCKENZIE ALBERT S JR         | 1319 THOMASVILLE CIR         | LAKELAND         | FL | 33811      |
| DUBOSE WILLIAM C & BARBARA   | 14146 RIVER RD               | PENSACOLA        | FL | 32507      |
| DORE SANDY                   | 14150 CANAL DR               | PENSACOLA        | FL | 32507      |
| DIKE DAVID H &               | 14150 GORHAM RD              | PENSACOLA        | FL | 32507-8531 |
| DICKERSON JONATHAN T &       | 1124 NESTLING CT             | GULF BREEZE      | FL | 32563      |
| PAYNE JOYLEE L TRUSTEE FOR P | 9 LAKE TERRACE               | PONTE VEDRA BEAC | FL | 32082-2321 |
| ROGERS DAVID M & MARILYN R   | 14156 RIVER RD               | PENSACOLA        | FL | 32507      |
| OWENS MICHAEL                | 1817B 5H AVE N               | NASHVILLE        | TN | 37208      |
| DEASON SUSAN                 | 14160 INNERARITY POINT ROAD  | PENSACOLA        | FL | 32507      |
| PEARSON LINDA FAYE           | 14630 RIVER RD               | PENSACOLA        | FL | 32507      |
| GOMEZ MILDRED                | 14165 INNERARITY POINT RD    | PENSACOLA        | FL | 32507      |
| LOVOY THOMAS A               | 5680 BALDERAS AVE            | PENSACOLA        | FL | 32507      |
| HUGHES MARTHA TRUSTEE FOR    | 11722 CHANTICLEER DR         | PENSACOLA        | FL | 32507      |
| WALKER NOVIE A RAPPA         | 14177 INNERARITY POINT RD    | PENSACOLA        | FL | 32507      |
| ROGERS DENNIS M              | 836 MERLIN TERRACE           | PENSACOLA        | FL | 32506      |
| REEVES JAMES J II            | 2300 LAUREL ST               | NEW ORLEANS      | LA | 70130      |
| FASEMYER LARRY & JOYCE       | 14190 GANT AVE               | PENSACOLA        | FL | 32507      |
| NELSON CHARLES W JR &        | 3535 CHIEF MATE DR           | PENSACOLA        | FL | 32506      |
| PARKER DOUGLAS L             | 5310 YELLOWBLUFF RD          | PENSACOLA        | FL | 32507      |

|                                 |                           |              |    |       |
|---------------------------------|---------------------------|--------------|----|-------|
| WILLITS BARRETT C &             | 5560 BALDERAS AVE         | PENSACOLA    | FL | 32507 |
| MADDEN LAWRANCE F JR            | 833 E NEW HOPE RD         | BOONVILLE    | IN | 47601 |
| KEMMERER SHANNON R & TARA       | 329 W BERING AVE          | SOLDOTNA     | AK | 99669 |
| SNYDER MICHAEL ANN              | 14220 HOLTZCLAW PL        | PENSACOLA    | FL | 32507 |
| WILHITE STEPHEN D               | 14200 EITZEN RD           | PENSACOLA    | FL | 32507 |
| MATHEWS JESSIE D                | 14200 INNERARITY POINT RD | PENSACOLA    | FL | 32507 |
| POE FAMILY LLC                  | 8923 BLOM BLVD            | SHREVEPORT   | LA | 71118 |
| COMBES TED A &                  | 401 NORTH FISHER RD       | MONTICELLO   | IL | 61856 |
| HOLDER KEITH D & CHERYL L       | 14210 INNERARITY POINT RD | PENSACOLA    | FL | 32507 |
| LIANE DAVID C &                 | 14220 INNERARITY POINT RD | PENSACOLA    | FL | 32507 |
| CRUM JESSE O & ROBIN N          | 14251 MASSEY DR           | PENSACOLA    | FL | 32507 |
| MADIGAN THOMAS M & THERESE      | 513 N 71ST AVE            | PENSACOLA    | FL | 32506 |
| WILHITE SONDRRA K               | 14261 EITZEN RD           | PENSACOLA    | FL | 32507 |
| MCALLISTER SUE &                | 14261 MASSEY DR           | PENSACOLA    | FL | 32507 |
| GUNN JUDY Z                     | 329 W MAIN ST             | FLORENCE     | MS | 39073 |
| HECKATHORN KENNETH C &          | 14265 GANT AVE            | PENSACOLA    | FL | 32507 |
| BEST MARK A & SUSAN E           | 14265 GORHAM RD           | PENSACOLA    | FL | 32507 |
| DEUSER ROBERT M &               | 14265 INNERARITY PT RD    | PENSACOLA    | FL | 32507 |
| LEWIS RONNIE H & BEVERLY        | 14270 GORHAM RD           | PENSACOLA    | FL | 32507 |
| AHEARN ELIZABETH A &            | 14271 MASSEY DR           | PENSACOLA    | FL | 32507 |
| MONTGOMERY TIMOTHY W &          | 14275 MASSEY DR           | PENSACOLA    | FL | 32507 |
| MAYO WILLIAM R TRUSTEE &        | 1052 CHANDELLE LAKE DR    | PENSACOLA    | FL | 32507 |
| COATS CHRISTOPHER V JR & LALITA | 14280 GANT AVE            | PENSACOLA    | FL | 32507 |
| WEST TIM                        | 4645 SHALLOWFORD RD       | ROSWELL      | GA | 30075 |
| KELLER KRISTOPHER R & TONYA     | 14281 GANT ST             | PENSACOLA    | FL | 32507 |
| LEIDNER KATHLEEN P &            | 14284 GORHAM RD           | PENSACOLA    | FL | 32507 |
| HUBER LESLIE H C                | 4638 ALDEN ST LOT 5       | JACKSONVILLE | FL | 32244 |
| CLEVELAND TARA DANIEILE         | 4571 CORAL CIR            | GULF SHORES  | AL | 36542 |
| BLACKWELL CLAIRE PORTER         | 20 ARAPAHO DR             | PENSACOLA    | FL | 32507 |
| WALTRIP STEVEN A & DONNA        | 14300 EITZEN RD           | PENSACOLA    | FL | 32507 |
| MAYO WILLIAM R TRUSTEE FOR      | 14300 GORHAM RD           | PENSACOLA    | FL | 32507 |
| WILSON KATHRYN G                | 14300 MASSEY DR           | PENSACOLA    | FL | 32507 |
| ZOULOUFOS DANIEL                | 7675 DUVAL ST             | NAVARRE      | FL | 32566 |
| JOHNSON WILLIAM & EMOGENE       | 14320 INNERARITY POINT RD | PENSACOLA    | FL | 32507 |
| SASSER MAVIS                    | 14325 INNERARITY POINT RD | PENSACOLA    | FL | 32507 |
| BYRNE KATHLEEN A LIFE EST &     | 3240 COUNTY ROAD 51       | HANNACROIX   | NY | 12087 |
| LIVELY WILLIAM D                | 14350 INNERARITY POINT RD | PENSACOLA    | FL | 32507 |
| DUKES SHELBY PRICE              | 14351 INNERARITY POINT RD | PENSACOLA    | FL | 32507 |
| COOK JOHN R 50% INT             | 14365 INNERARITY RD       | PENSACOLA    | FL | 32507 |
| CORKER EDGAR T JR 2/7 &         | 14370 INNERARITY RD       | PENSACOLA    | FL | 32507 |
| REMICH JOHN PATRICK & BARBARA   | 903 RIDGEWOOD LN          | PENSACOLA    | FL | 32506 |
| BRIGGS FREDDIE C JR & REBECCA   | 14375 INNERARITY POINT RD | PENSACOLA    | FL | 32507 |
| FAIRFIELD DEMING LLC            | 145 HIGHPOINT DR          | GULF BREEZE  | FL | 32561 |
| BALDWIN ALEX JR & AUDREY W      | 1611 BAYOU BLVD           | PENSACOLA    | FL | 32503 |
| WHITWELL KENNETH J &            | 14435 INNERARITY POINT RD | PENSACOLA    | FL | 32507 |
| ARMSTRONG RICKY D &             | 1649 SUNNY RIDGE LN       | CANTONMENT   | FL | 32533 |
| SHEAR DONALD E JR &             | 14405 INNERARITY POINT RD | PENSACOLA    | FL | 32507 |

|                              |                           |               |    |            |
|------------------------------|---------------------------|---------------|----|------------|
| DELATTE LEON P & APRIL D     | 14410 INNERARITY POINT RD | PENSACOLA     | FL | 32507      |
| PERSONS DEVELOPMENT & CON    | 4474 HALLS MILL RD        | MOBILE        | AL | 36693      |
| HARDING MARK S & DEBORAH E   | 14420 GORHAM RD           | PENSACOLA     | FL | 32507      |
| HEDGES GEORGE G              | 1246 ALABAMA DR           | WINTER PARK   | FL | 32789      |
| INABNIT MARY VETEK           | 14435 GORHAM RD           | PENSACOLA     | FL | 32507      |
| HOOD ROBERT A & MARY R       | 14440 GORHAM ST           | PENSACOLA     | FL | 32507      |
| TRAN HAN V & LINH NGUYEN     | 14440 INNERARITY POINT RD | PENSACOLA     | FL | 32507      |
| BRANSON SANDRA               | 3160 BELLE CHRISTIANE DR  | PENSACOLA     | FL | 32503      |
| TWIN OAKS INVESTMENT GROU    | 50 TWIN OAKS RD           | AKRON         | OH | 44313      |
| LIMON LILLIAN A              | 14460 INNERARITY RD       | PENSACOLA     | FL | 32507      |
| MILLER BRIAN E &             | PSC 561 BOX 7587          | FPO           | AP | 96310      |
| RIVERA EDWARD & LORI ANN     | 14482 INNERARITY POINT RD | PENSACOLA     | FL | 32507      |
| COOK CHARLES D &             | 14485 INNERARITY RD       | PENSACOLA     | FL | 32507      |
| WALSH WILLIAM P              | 465 WEST 23RD ST APT 155  | NEW YORK      | NY | 10011      |
| SEAY J RODNEY &              | 141 KINGS CREST LN        | PELHAM        | AL | 35124      |
| LARKIN SHAWN                 | 3243 5TH ST               | MARIANNA      | FL | 32446      |
| BOURGEOIS KAREN              | 8806 KELSEY LN            | KNOXVILLE     | TN | 37922      |
| BRZUSKA SHERYL LYNN TRUST    | 14515 INNERARITY RD       | PENSACOLA     | FL | 32507      |
| BAY POINT VISTA HOMEOWNER    | PO BOX 34456              | PENSACOLA     | FL | 32507      |
| BENECKE WALTER H &           | 7218 SHARP REEF           | PENSACOLA     | FL | 32507      |
| STEVENS DOUGLAS A            | 14535 INNERARITY POINT RD | PENSACOLA     | FL | 32507      |
| TAYLOR WILLIAM H JR &        | 14545 INNERARITY POINT RD | PENSACOLA     | FL | 32507      |
| PARKER TIMBER PROPERTIES LTI | PO BOX 207                | THOMASTON     | AL | 36783      |
| PRUDHOMME TAMARA A           | 14560 SUNDOWN ST          | PENSACOLA     | FL | 32507      |
| KMA PROPERTIES LLC           | 9835 NORFOLK PL           | MOBILE        | AL | 36695      |
| BURKE ROBERT M 2/3 INT       | 5913 W JACKSON ST         | PENSACOLA     | FL | 32506      |
| WILSON GRADY L & CATHERINE   | 14610 MULLET LN           | PENSACOLA     | FL | 32507      |
| GASKIN DOMINIC O &           | 6385 CRIPPLE CREEK LN     | COLORADO SPGS | FL | 80919      |
| DOLLAR CYNTHIA ANN           | 14621 MULLET LN           | PENSACOLA     | FL | 32507      |
| MACGREGOR DALE J & MARY A    | 14710 GREGOR LN           | PENSACOLA     | FL | 32507      |
| HALL JAMES A                 | 14720 GREGOR LN           | PENSACOLA     | FL | 32507      |
| SCHOTTGEN STEPHEN A          | 14730 GREGOR LN           | PENSACOLA     | FL | 32507      |
| COOPER WESLEY                | PO BOX 7172               | BELLE CHASSE  | LA | 70037      |
| LANGFORD ERNEST K II         | 3220 PATRICIA LN          | PEARLAND      | TX | 77581      |
| GODWIN RALPH L JR & MARIE J  | 2920 STEFANI RD           | CANTONMENT    | FL | 32533      |
| CHWEDCZUK RENATA             | 1849 NEW HAMPSHIRE AVE    | TOMS RIVER    | NJ | 8755       |
| MANDEL DOUGLAS W &           | 5491 Bob O Link Rd        | PENSACOLA     | FL | 32507      |
| BAUMANN MARGO M              | 5500 BALDERAS AVE         | PENSACOLA     | FL | 32507      |
| BLUE SKIES PERDIDO LLC       | 5500 BALDERAS AVE         | PENSACOLA     | FL | 32507      |
| MINTZ ROGER A & WILLIAM B &  | 3610 BEATY RD             | HUNTSVILLE    | AL | 35805      |
| 321 ENTERPRISES LLC          | 3190 S WASHINGTON ST      | ENGLEWOOD     | CO | 80113      |
| MINOR MICHAEL J              | 7004 LINDSKOG ST          | PENSACOLA     | FL | 32506      |
| BANAKAS MELBA L              | 10100 HILLVIEW DR APT 405 | PENSACOLA     | FL | 32514      |
| SWITZER LEO B & MARGIE M     | 406 COULTER AVE           | CANTONMENT    | FL | 32533-1208 |
| BRISCH JOHN W EST OF 1/2 INT | 3630 MAULE RD             | PENSACOLA     | FL | 32503      |
| WAGNER JACOB D & BRANDY K    | 830 MIRAMAR DR            | PENSACOLA     | FL | 32506      |
| DAVENPORT SAM I              | 1269 GREYSTONE LN         | PENSACOLA     | FL | 32514      |



|                             |                           |                |    |            |
|-----------------------------|---------------------------|----------------|----|------------|
| STEWART LAWRENCE G JR &     | 5823 REVINGTON DR         | NORCROSS       | GA | 30092      |
| BELLAMY NELLIE ANN          | 4421 YOUPON RD            | PENSACOLA      | FL | 32526-4393 |
| CLARK MARK S                | 3305 GLENEAGLES DR        | PACE           | FL | 32571-8446 |
| GRUBBS FRANKLIN D           | 5550 SANDVIEW DR          | PENSACOLA      | FL | 32507      |
| SANDERS DANIEL D            | 2782 CRESCENT HILL DR NE  | CORYDON        | IN | 47112      |
| BATSEL CAROLYN J            | 5104 SOUNDSIDE DR         | GULF BREEZE    | FL | 32563      |
| EFFINGER KATHY              | 5533 MARTIN RD            | NEWBURGH       | IN | 47620      |
| VECHIK KENNETH W            | 5503 GALVEZ RD            | PENSACOLA      | FL | 32507-8516 |
| FIVE T LLC                  | 545 MAINSTREAM DR STE 402 | NASHVILLE      | TN | 37228      |
| FLYNN TIMOTHY R             | 19 HOLLY DR               | COVINGTON      | LA | 70435      |
| SMITH TY LOGAN              | 141 CLEAR SPRINGS CIR     | OCEAN SPRINGS  | MS | 39564      |
| DEVALCOURT RICKY D          | 5500 CRUZAT WAY           | PENSACOLA      | FL | 32507      |
| BATCHELOR JERI LYNN BROWN   | 5501 BOB-O-LINK RD        | PENSACOLA      | FL | 32507      |
| JACKSON EDWARD H III        | 5509 BOB O LINK           | PENSACOLA      | FL | 32507      |
| TRAVIS DALIA I TRUSTEE      | 5043 SHOSHONE DR          | PENSACOLA      | FL | 32507      |
| MARKLEY LYN M               | 5510 BOB-O-LINK RD        | PENSACOLA      | FL | 32507      |
| PHARES MARSHA               | 5510 GALVEZ RD            | PENSACOLA      | FL | 32507      |
| KLEINSMITH TERRI            | 5515 CRUZAT WAY           | PENSACOLA      | FL | 32507      |
| GENTRY BRUCE &              | 5510 BOB O LINK RD        | PENSACOLA      | FL | 32507      |
| DOBBS THOMAS E JR           | 5520 SANDVIEW DR          | PENSACOLA      | FL | 32507      |
| JONES RONALD E & SUSAN D    | 824 DOUBLE CHURCH RD      | TYLER          | AL | 36785      |
| LAGOS CHARLES A             | 5525 GARCON BLVD          | PENSACOLA      | FL | 32507      |
| DOLLAR BRETT A & JANET C    | 5530 BALDERAS AVE         | PENSACOLA      | FL | 32507      |
| DEVALCOURT ROGER T &        | 5555 SANDVIEW DR          | PENSACOLA      | FL | 32507      |
| NELSON SIDNEY E & PERRY LEE | 5534 GARCON BLVD          | PENSACOLA      | FL | 32507      |
| MINNIX CHARLES L &          | 5540 GALVEZ RD            | PENSACOLA      | FL | 32507      |
| HILL CAROLE S               | 5540 SANDVIEW DR          | PENSACOLA      | FL | 32507      |
| MESA ANTONIO &              | 5541 BOB O LINK RD        | PENSACOLA      | FL | 32507      |
| DEFOE CHRISTOPHER &         | 5544 GARCON BLVD          | PENSACOLA      | FL | 32507      |
| MCKENNA CHRISTOPHER S &     | 29320 COUNTY RD 32        | ELBERTA        | AL | 36530      |
| SARRA SANDRA A &            | 5550 BALDERAS AVE         | PENSACOLA      | FL | 32507      |
| MIDTHUN BARRY TRUSTEE       | 11619 E BELLFLOWER DR     | CHANDLER       | AZ | 85249      |
| THOMPSON ROBERT K           | 614 SAILBOAT DR           | NICEVILLE      | FL | 32578      |
| AGERS BRADLEY J & BROOKE B  | 5740 RED CEDAR ST         | PENSACOLA      | FL | 32507      |
| MCMURTRIE JOHN W &          | 5560 BALDERAS DR          | PENSACOLA      | FL | 32507      |
| SIMON JANNA                 | 5570 SANDVIEW DR          | PENSACOLA      | FL | 32507      |
| RIDDLE KEVIN THOMAS         | 5571 SEA SPRAY DR         | PENSACOLA      | FL | 32507      |
| KENDRICK CLARENCE G &       | 451 FLORIAN DR            | KERRVILLE      | TX | 78028      |
| ROTH MARC W                 | 5580 SANDVIEW DR          | PENSACOLA      | FL | 32507      |
| BAYLES R NELSON             | 148 HORNSBY STREET        | ECLECTIC       | AL | 36024      |
| BURDICK DAVID L             | 5581 GALVEZ RD            | PENSACOLA      | FL | 32507      |
| WING ANDREW R               | 210A 56TH ST              | VIRGINIA BEACH | VA | 23451      |
| CARLSON CARL W              | 4290 GRAGORY LN           | SMYRNA         | GA | 30082      |
| BURNHAM THOMAS D &          | 5590 GALVEZ RD            | PENSACOLA      | FL | 32507      |
| DIFFEE DENNIS M & NANCY M   | 5590 SANDVIEW DR          | PENSACOLA      | FL | 32507      |
| BLUM CONNIE LUCILLE &       | 5854 GARCON BLVD          | PENSACOLA      | FL | 32507      |
| COPELAND KENNETH D          | 5591 GALVEZ RD            | PENSACOLA      | FL | 32507      |

|                              |                            |                 |    |            |
|------------------------------|----------------------------|-----------------|----|------------|
| MURPHY THOMAS E              | 5591 SEA SPRAY DR          | PENSACOLA       | FL | 32507      |
| ALLING RICHARD &             | 5605 FLEMING PL            | PENSACOLA       | FL | 32507      |
| WHITNER MICHAEL              | 5946 BAY VISTA DR          | PENSACOLA       | FL | 32507      |
| MFI HOLDINGS INC             | PO BOX 9113                | COLLEGE STATION | TX | 77842      |
| LEWIS TERRANCE A & LEOLA M   | 5640 BOB O LINK RD         | PENSACOLA       | FL | 32507      |
| MOORER AMOS D & MARILYN C    | 596 RICHARD LEE ST         | ORANGE PARK     | FL | 32073      |
| TUCKER ROLLAND L &           | 7161 HWY 99                | MOLINO          | FL | 32577      |
| WAGLE ERIC L                 | PO BOX 337                 | WARRIOR         | AL | 35180      |
| PARKINSON PATRICIA C         | 43765 LITTLE CLIFFS RD     | HOLLYWOOD       | MD | 20636-2444 |
| GAETHE GARY &                | 41 SOUTH ROADWAY ST        | NEW ORLEANS     | LA | 70124      |
| WRIGHT ROBERT B III          | PO BOX 1055                | SARALAND        | AL | 36571      |
| SIEFERT DAVID W              | 5681 MAVILLA ST            | PENSACOLA       | FL | 32507      |
| PERDIDO ESCONDITE LLC        | 5610 SANDVIEW DR           | PENSACOLA       | FL | 32507      |
| US BANK N A                  | 4801 FREDERICA ST          | OWENSBORO       | KY | 42301      |
| SPECHT HEATHER               | 5600 GALVEZ RD             | PENSACOLA       | FL | 32507      |
| TANGORRA NATALIE             | 38 S BLUE ANGEL PKWY # 113 | PENSACOLA       | FL | 32526      |
| SHUMACK DANIEL K             | 5601 GALVEZ RD             | PENSACOLA       | FL | 32507      |
| KELSON LABERNE H &           | 5601 SEA SPRAY DR          | PENSACOLA       | FL | 32507      |
| HARP GENEVIEVE M &           | 5604 BOB O LINK RD         | PENSACOLA       | FL | 32507      |
| FLAM TRACY R                 | PO BOX 181                 | INDUSTRY        | PA | 15052      |
| FITZMORRIS RANDALL L & BREN  | 5605 GALVEZ RD             | PENSACOLA       | FL | 32507      |
| DEBUSK WILLIAM D             | 5524 S PINEHURST AVE       | SPRINGFIELD     | MO | 65810      |
| COOK JIM K & SUSAN M         | 213 N MAIN ST              | EVERGREEN       | AL | 36401      |
| COOSE JAMES CURTIS &         | 4513 N 1000 W              | SHARPSVILLE     | IN | 46068      |
| OBERHAUSEN DEBRA A RAPOZA    | 5610 CRUZAT WAY            | PENSACOLA       | FL | 32507      |
| MILLER GLORIA                | 5610 GALVEZ RD             | PENSACOLA       | FL | 32507-8517 |
| BUSHEY SHIRLEY J             | 1209 PAULDING AVE          | PENSACOLA       | FL | 32507      |
| RAPOZA LYDIA LIFE EST        | 5611 GALVEZ RD             | PENSACOLA       | FL | 32507      |
| JONES THOMAS A &             | 6802 KITTY HAWK DR         | PENSACOLA       | FL | 32506-5633 |
| STEIMEL ROBERT L & DARLEEN C | 5616 GARCON BLVD           | PENSACOLA       | FL | 32507      |
| HODGES STEVEN M              | 5620 BOB O LINK RD         | PENSACOLA       | FL | 32507      |
| STEPHENSON KEITH             | 5620 CRUZAT WAY            | PENSACOLA       | FL | 32507      |
| BURMEISTER PAUL M & CHERYL   | 5620 GALVEZ ST             | PENSACOLA       | FL | 32507      |
| MORRISON KATIE ANNE SMITH    | 1853 PRESERVE DR           | WAVERLY         | AL | 36879      |
| BRADWAY CODY                 | 5621 BOB O LINK RD         | PENSACOLA       | FL | 32507      |
| RAPOZA RUTH                  | 5621 GALVEZ RD             | PENSACOLA       | FL | 32507      |
| HAMMOCK ROY W JR             | 5621 GARCON BLVD           | PENSACOLA       | FL | 32507      |
| GALLOWAY LANCE J             | 5631 SANDVIEW DR           | PENSACOLA       | FL | 32507      |
| PARRIMAN MICKY &             | 2190 BAUER RD              | PENSACOLA       | FL | 32506      |
| LAMBERT JARED R              | 5625 GARCON BLVD           | PENSACOLA       | FL | 32507      |
| MELTON KIMBERLY ANN &        | 2333 N 16TH AVE            | PENSACOLA       | FL | 32503      |
| JONES DON A & CHERYL ANNE    | 5626 GARCON BLVD           | PENSACOLA       | FL | 32507      |
| BOYETT TONI                  | 5630 BALDERAS AVE          | PENSACOLA       | FL | 32507      |
| DEVALCOURT CLIFFORD R        | 5630 GALVEZ ST             | PENSACOLA       | FL | 32507      |
| VENTURA DIONISIA M           | 5631 BALDERAS AVE          | PENSACOLA       | FL | 32507      |
| HOLLERAN DEMPSIE B &         | 35 FAWN LN                 | NEWPORT         | PA | 17074      |
| LAWSON BENTON D &            | 300 COLONIAL DR            | ENTERPRISE      | AL | 36330      |

|                             |                       |                   |    |            |
|-----------------------------|-----------------------|-------------------|----|------------|
| REINER DOUGLAS &            | 5631 GARCON BLVD      | PENSACOLA         | FL | 32507      |
| WILLIAMS CARRIE A           | 5635 GALVEZ RD        | PENSACOLA         | FL | 32507      |
| MANNING SAMANTHA            | 10336 GULF BEACH HWY  | PENSACOLA         | FL | 32507      |
| LEWIS LEOLA MAE RODRIGUES   | 5640 BOB-O-LINK RD    | PENSACOLA         | FL | 32507      |
| SHARP SUSIE HINES LIFE EST  | 130 GUILFORD LN       | PRATTVILLE        | AL | 36066      |
| CASTILLO AMANDA JEAN        | 5640 SANDVIEW DR      | PENSACOLA         | FL | 32507      |
| KEE FLETCHER H              | 5641 BOB O LINK RD    | PENSACOLA         | FL | 32507      |
| HARVEY ANNE J               | 5641 CRUZAT WAY       | PENSACOLA         | FL | 32507      |
| OUZTS BENNIE L &            | 5641 GALVEZ RD        | PENSACOLA         | FL | 32507      |
| SMEGELSKI MICHAEL J &       | 5641 SANDVIEW DR      | PENSACOLA         | FL | 32506      |
| O GARA TAMELLA              | 5644 GALVEZ RD        | PENSACOLA         | FL | 32507      |
| ATTAWAY FOURD               | 34142 WHITE OSPREY DR | LILLIAN           | AL | 36549      |
| ENSLEY PHILLIP R LIFE EST   | 5650 CRUZAT WAY       | PENSACOLA         | FL | 32507-8511 |
| FONTAN JOYCE                | 5650 GALVEZ RD        | PENSACOLA         | FL | 32507      |
| KINGRY ROBIN R              | 5650 SANDVIEW DR      | PENSACOLA         | FL | 32507      |
| ROGERS KALYN                | 5651 BALDERAS AVE     | PENSACOLA         | FL | 32507      |
| JOHNSON ROBERT J            | 597 5TH ST            | ATCO              | NJ | 8004       |
| EVANS JEFF                  | 5651 CRUZAT WAY       | PENSACOLA         | FL | 32507      |
| DONIGAN RICHARD J           | 8 GILBERT CIR         | PENSACOLA         | FL | 32506      |
| MAYS JASON C                | 5655 GARCON BLVD      | PENSACOLA         | FL | 32507      |
| HELTON CARL H & MARY V      | 5656 CRUZAT WAY       | PENSACOLA         | FL | 32507      |
| ARNETTE ROB R & THERESA D   | 4 HOLMES RD           | PENSACOLA         | FL | 32507      |
| GLASS EDWARD R TRUSTEE      | 508 S 2ND ST          | PENSACOLA         | FL | 32507      |
| IRBY LEON L JR              | 5545 SUNBURST LN      | PENSACOLA         | FL | 32507      |
| WEEKS GEORGE                | PO BOX 18276          | PANAMA CITY BEACH | FL | 32417      |
| CASTLEMAN CHARLES S         | 5661 CRUZAT WAY       | PENSACOLA         | FL | 32507      |
| REYNOLDS BRAD &             | 5661 GALVEZ RD        | PENSACOLA         | FL | 32507      |
| MURRAY STACY LYNN REISINGER | 5670 BALDERAS AVE     | PENSACOLA         | FL | 32507      |
| HELTON ERNEST H &           | 5865 KAISER LN        | PENSACOLA         | FL | 32507      |
| STROMBERG ROSS H            | 5671 CRUZAT WAY       | PENSACOLA         | FL | 32507      |
| BARRA CHRISTOPHER M         | PO BOX 34308          | PENSACOLA         | FL | 32507      |
| TEMPLETON JOE & LYNN        | 26860 4TH ST          | ORANGE BEACH      | AL | 36561      |
| BROWN SADIE P               | 5681 BALDERAS AVE     | PENSACOLA         | FL | 32507      |
| PRATT VICKIE MARIE          | 16 PLEASANT AVE       | PENSACOLA         | FL | 32505      |
| MORRIS JOHN T & LINDA S     | 13920 CANAL DR        | PENSACOLA         | FL | 32507      |
| DAMM BREND K &              | 5690 GARCON BLVD      | PENSACOLA         | FL | 32507      |
| MOORE HOWARD L &            | 5691 BALDERAS AVE     | PENSACOLA         | FL | 32507      |
| NEIDIGH KURT R & NANCY      | 5695 CRUZAT WAY       | PENSACOLA         | FL | 32507      |
| FLOYD CHARLES               | 5696 GARCON BLVD      | PENSACOLA         | FL | 32507      |
| CONTI JOHN A                | 5317 BELLVIEW AVE     | PENSACOLA         | FL | 32526      |
| HETHINGTON GAIL C           | 409 E SUNSET AVE      | PENSACOLA         | FL | 32507-3443 |
| PICARD PEGGY ANN TRUSTEE    | PO BOX 1147           | ORANGE BEACH      | AL | 36561      |
| BOSSO STEPHEN C             | 1200 W GIMBLE ST      | PENSACOLA         | FL | 32501      |
| LAMB RICHARD P              | PO BOX 267            | HENRYVILLE        | IN | 47126      |
| HAMPTON WANDA ROGERS &      | 1254 CALLIS RD        | LEBANON           | TN | 37090      |
| OWENS PHILLIP C & JOY B     | 227 CUNNINGHAM DR     | EVERGREEN         | AL | 36401      |
| MCNEW RAYMOND G & MARY F    | 4202 PINENEEDLE DR    | GREENSBORO        | NC | 27405      |

|                            |                              |              |    |            |
|----------------------------|------------------------------|--------------|----|------------|
| MUELLER ELIZABETH A        | 5720 RENEE TERR              | PENSACOLA    | FL | 32507      |
| HARTMAN CARL F             | 5794 UCITA AVE               | PENSACOLA    | FL | 32507      |
| CORRELL WARD W & HELEN H   | 9713 CREEK BRIDGE CIR        | PENSACOLA    | FL | 32514      |
| REDMOND GLENDA S           | 5702 FAIR OAK LN             | PENSACOLA    | FL | 32507      |
| KEY GLORIA ANNE            | 221 W JACKSON ST             | PENSACOLA    | FL | 32501      |
| STRONG ROBERT &            | 5701 CORONADA BLVD           | PENSACOLA    | FL | 32507      |
| BURGESS RUBY I &           | 5701 FAIR OAK LN             | PENSACOLA    | FL | 32507      |
| VILLAR SHELLEY A           | 5701 GARCON BLVD             | PENSACOLA    | FL | 32507      |
| HUDSON ROY R &             | 5701 MAVILLA ST              | PENSACOLA    | FL | 32507      |
| VARIAN CYNTHIA TRUSTEE FOR | 5705 CORONADA BLVD           | PENSACOLA    | FL | 32507      |
| RESMONDO I S JR            | 5710 DUNE AVE                | PENSACOLA    | FL | 32507      |
| FV I INC IN TRUST FOR      | 15480 LAGUNA CANYON RD # 1   | IRVINE       | CA | 92618      |
| WARD JEFFREY M             | 5711 MAVILLA ST              | PENSACOLA    | FL | 32507      |
| THOMAS JOHN C              | 5711 RENEE TERR              | PENSACOLA    | FL | 32507      |
| GLASSEY JEFFREY A &        | 587 BATTEN BLVD              | PENSACOLA    | FL | 32507      |
| VOSS JORDON &              | 2636 29TH AVE W              | SEATTLE      | WA | 98199      |
| HARMON DARRELL L &         | 998 DAFFIN RD                | MOLINO       | FL | 32577      |
| CONNER DONNA L &           | 5726 FAIR OAK LN             | PENSACOLA    | FL | 32507      |
| JANDORA ELIZABETH S        | 5720 MAVILLA ST              | PENSACOLA    | FL | 32507      |
| WEAVER POLLY JOAN          | 5721 MAVILLA ST              | PENSACOLA    | FL | 32507      |
| FREY SANDRA M TOLENTINO    | 5721 RENEE TERR              | PENSACOLA    | FL | 32507      |
| WILSON MARGARET ELLSWORTH  | 5724 MAVILLA ST              | PENSACOLA    | FL | 32507      |
| FERGUSON JOHN D            | 5725 CORONADA BLVD           | PENSACOLA    | FL | 32507      |
| FRYE STUART J &            | 5728 MAVILLA ST              | PENSACOLA    | FL | 32507      |
| QUELLHORST MIKE A          | 5730 CACICA ST               | PENSACOLA    | FL | 32507      |
| TAYLOR WINNIE L            | 5730 DUNE AVE                | PENSACOLA    | FL | 32507      |
| SMITH FRANK C III          | 5730 FAIR OAK LN             | PENSACOLA    | FL | 32507      |
| HANCOCK CARL E LIFE EST    | 5730 MAVILLA ST              | PENSACOLA    | FL | 32507      |
| BROWN CHRISTINE M          | 5733 DUNE AVE                | PENSACOLA    | FL | 32507      |
| WEAVER ANDREA NICOLE       | 5731 MAVILLA ST              | PENSACOLA    | FL | 32507      |
| SHIELDS WILLIAM A &        | 5737 MAVILLA ST              | PENSACOLA    | FL | 32507      |
| WEAVER LEONARD &           | 5721 MAVILLA ST              | PENSACOLA    | FL | 32507      |
| JONES DAVID A              | 5740 MAVILLA ST              | PENSACOLA    | FL | 32507      |
| VARNEY SAMUEL F            | 700 HAYTERS GAP RD           | HONAKER      | VA | 24260-8145 |
| RENNE JOSEPH E             | 5524 SHADOW GROVE BLVD       | PENSACOLA    | FL | 32526      |
| DAVIS SANDRA P             | 11001 JONES CAMP SPUR        | TUSCALOOSA   | AL | 35405      |
| COOK SHIRLEY J EST OF      | 5750 RENEE TER               | PENSACOLA    | FL | 32507      |
| HUNT ROGER A & JOAN L      | 1300 HURON AVE               | METAIRIE     | LA | 70005      |
| GIBBONS KATHLEEN MARY      | 28 WALDEN DR APT 18          | NATICK       | MA | 1760       |
| EDZNPATZ PROPERTIES LLC    | 2823 DOVE TAIL DR            | SAN MARCOS   | CA | 92078      |
| GORDON RALPH S III &       | 5500 Madison Ave Ste B       | SACRAMENTO   | CA | 95841      |
| CASPERSON LUVONIA J        | 29531 PERDIDO BEACH BLVD # 2 | ORANGE BEACH | AL | 36561-6341 |
| FOWLER DARRAH N            | 5780 BOB-O-LINK RD           | PENSACOLA    | FL | 32507      |
| JUDKINS TYLER              | 5780 RENEE TERRACE           | PENSACOLA    | FL | 32507      |
| WHITWELL KENNETH J         | 14435 INNERARITY POINT       | PENSACOLA    | FL | 32507      |
| ORLANDI TIMOTHY ANDREW     | 5789 FAIR OAK LN             | PENSACOLA    | FL | 32507      |
| COMBES TED A & MELINDA A   | 401 N FISLER RD              | MONTICELLO   | IL | 61856      |

|                             |                         |               |    |            |
|-----------------------------|-------------------------|---------------|----|------------|
| D ANGELO PAUL &             | 6206 DON CARLOS DR      | PENSACOLA     | FL | 32507      |
| PENG HAN N                  | 30001 RUNNING DEER LN   | LAGUNA NIGUEL | CA | 92677      |
| FENDLEY DANIEL G            | 5790 LINN AVE           | PENSACOLA     | FL | 32507      |
| GULF COAST REAL ESTATE INVE | 2421 ATWOOD DR          | PENSACOLA     | FL | 32514      |
| MCCORMICK GERALD            | 1833 ST ANN ST          | JACKSON       | MS | 39202      |
| BUFORD LOUISA H TRUST FOR   | 5795 CORONADA BLVD      | PENSACOLA     | FL | 32507      |
| MACKOVIC PATRICIA DIANE     | 5796 UCITA AVE          | PENSACOLA     | FL | 32507      |
| PELLETIER DAVID C &         | 3404 NIGHTHAWK LN       | PENSACOLA     | FL | 32506      |
| POSTON SUSAN D              | 5800 BALDERAS AVE       | PENSACOLA     | FL | 32507      |
| HANNAH ROBERT P SR &        | 2121 FLEANCE DR         | PENSACOLA     | FL | 32503      |
| CUNNINGHAM MICHAEL J        | 457 BONSECOUR AVE       | FAIRHOPE      | AL | 36532      |
| GIPSON MILDRED SHARON       | 5126 17TH AVE N         | BIRMINGHAM    | AL | 35212      |
| HUB STACEYS INC             | 5850 UCITA AVE          | PENSACOLA     | FL | 32507      |
| KLEINSCHMIDT PAUL A &       | 5845 GARCON BLVD        | PENSACOLA     | FL | 32507      |
| AYDELOTT DANA L             | 4116 WILLIS WAY         | MILTON        | FL | 32583      |
| RANDALL BUILDERS GROUP LLC  | 900 PARADISE BEACH CIR  | PENSACOLA     | FL | 32506      |
| PLATT CAROL SUE TRUSTEE FOR | 4341 BAYOU RIDGE DR     | PACE          | FL | 32571      |
| JONES RANDALL               | 2516 TALBERT ST         | PENSACOLA     | FL | 32507      |
| HAWKINS JEFFERY S           | 8310 KNURLED OAK LN     | SPRING        | TX | 77379      |
| LANDGRAFF JOHN A EST OF     | 294 CORRYDALE DR        | PENSACOLA     | FL | 32506      |
| STURM DANNIE D &            | 453 PEPPERTREE TERR     | PENSACOLA     | FL | 32506      |
| MCKEON MATTHEW W            | 711 ELIZABETH RIVER CIR | NORFOLK       | VA | 23502      |
| TOOLE ROBERT E & CHRISTINE  | 1509 SANDCLIFF DR       | PENSACOLA     | FL | 32507      |
| AITKEN KIM                  | 2001 HOLCOMBE BLVD      | HOUSTON       | TX | 77030      |
| COLLINS JOSEPH F            | PO BOX 631              | GENEVA        | AL | 36340      |
| HENDERSON STEPHEN J         | 5803 DUNE AVE           | PENSACOLA     | FL | 32507      |
| HASKELL CHARLES W JR        | 5821 BALDERAS AVE       | PENSACOLA     | FL | 32507      |
| GROSSHEIDER NEAL D          | 5805 CORONADA BLVD      | PENSACOLA     | FL | 32507      |
| TRUST FOR PUBLIC LAND THE   | 306 N MONROE ST         | TALLAHASSEE   | FL | 32301      |
| FUQUA BRYAN K               | 5806 WINIFRED AVE       | PENSACOLA     | FL | 32507      |
| LOPEZ DON L                 | 20300 DONOVAN DR        | SEMINOLE      | AL | 36574      |
| WOODARD MELISSA DIANNE      | 5810 BALDERAS AVE       | PENSACOLA     | FL | 32507      |
| WING SHEILA MARIE           | 5810 DUNE AVE           | PENSACOLA     | FL | 32507      |
| PENDERGRAST H E & SHERRILL  | 5810 GALVEZ RD          | PENSACOLA     | FL | 32507      |
| SPIERS DAPHNE E             | 5554 BAUER RD           | PENSACOLA     | FL | 32507      |
| PARSHALL WILLIAM K &        | 5810 SANDVIEW DR        | PENSACOLA     | FL | 32507      |
| GARRITY RONALD &            | 5811 BALDERAS AVE       | PENSACOLA     | FL | 32507      |
| RESMONDO DAVID E & BARBAR   | 5811 BOB O LINK RD      | PENSACOLA     | FL | 32507      |
| DUFAULT ANNE TERESA         | 5811 SANDVIEW DR        | PENSACOLA     | FL | 32507      |
| PYSZKA PETER                | 3466 NEWBURG RD         | BELVIDERE     | IL | 61008-8584 |
| NATION JERRY &              | PO BOX 813              | GARDENDALE    | AL | 35071      |
| JUDKINS RUSSELL G &         | 5821 SANDVIEW DR        | PENSACOLA     | FL | 32507      |
| HARKLEROAD ROBERT W SR &    | 5822 SANDVIEW DR        | PENSACOLA     | FL | 32507      |
| HORN THOMAS J               | 103 PEYTON CIR          | GURLEY        | AL | 35748      |
| MARSH KRISTINA C            | 1341 OLOH RD            | SUMRALL       | MS | 39482-3921 |
| WALL STONI                  | 500 FOREST HILL DR      | STOCKBRIDGE   | GA | 30281      |
| MCDANIEL BRITTANY MORGAN    | 5828 WINFRED AVE        | PENSACOLA     | FL | 32507      |

|                              |                           |             |    |            |
|------------------------------|---------------------------|-------------|----|------------|
| WILCOX DAVID D               | 12195 LONGWOOD DR         | PENSACOLA   | FL | 32507      |
| LAFFERTY DAVID E & LILA L    | 5830 DUNE AVE             | PENSACOLA   | FL | 32507      |
| KING LEONA G                 | 803 N 63RD AVE            | PENSACOLA   | FL | 32506      |
| BRYAN CHARLES S              | 5831 LINN AVE             | PENSACOLA   | FL | 32507      |
| TIPTON MICHAEL               | 5831 SANDVIEW DR          | PENSACOLA   | FL | 32507      |
| DOVE WILDRA DIANE &          | 5835 WINIFRED AVE         | PENSACOLA   | FL | 32507      |
| CREST PROPERTIES & MANAGEN   | 501 N LAWRENCE ST         | MONTGOMERY  | AL | 36104      |
| FRANKLIN JOE H JR            | 5837 BALDERAS AVE         | PENSACOLA   | FL | 32507      |
| HESS GEORGE E                | 5837 WINIFRED AVE         | PENSACOLA   | FL | 32507      |
| HUGH MEHRNAZ                 | 7155 KINGSTON RD          | FAIRVIEW    | TN | 37062      |
| SHELTON STEPHEN A            | 4775 TAMI LN              | PENSACOLA   | FL | 32526      |
| JONES GLORIA JEANE           | 5840 LINN AVE             | PENSACOLA   | FL | 32507      |
| BELLAS JORGE JR & CHRISTINE  | 5841 BALDERAS AVE         | PENSACOLA   | FL | 32507      |
| TORRENTEZ MARIANI &          | 5010 LAKE FOREST DR       | PAPILLION   | NE | 68133      |
| DEAN JEANETTE                | 5841 SANDVIEW DR          | PENSACOLA   | FL | 32507      |
| SAXON JOHN M                 | 5424 BROOKLAND RD         | ALEXANDRIA  | VA | 22310-1805 |
| WHITLEY DEBORAH GAIL         | 8299 NAVARRE PKWY         | NAVARRE     | FL | 32566      |
| WILLIAMS INVESTMENTS ONE LI  | 8635 SCENIC HILLS DR      | PENSACOLA   | FL | 32514      |
| UCITA TOWNHOME ASSOCIATIO    | 5846 UCITA AVE # B        | PENSACOLA   | FL | 32507      |
| DAVIS LEWIS A &              | 5846 UCITA AVE UNIT A     | PENSACOLA   | FL | 32507      |
| MITCHELL CONNIE L TRUSTEE FC | 5847 GARCON BLVD          | PENSACOLA   | FL | 32507      |
| BORCINA BARBARA JOY          | PO BOX 795                | CARUGA LAKE | NY | 12032      |
| JOHNSON JAMES A              | 9649 GRALLATORIAL CIR     | PENSACOLA   | FL | 32507      |
| PEN NASH LLC                 | 14515 INNERARITY POINT RD | PENSACOLA   | FL | 32507      |
| FORD RICKY L                 | 5850 LINN AVE             | PENSACOLA   | FL | 32507      |
| FENTON JAMES K               | 5851 GARCON BLVD          | PENSACOLA   | FL | 32507      |
| HAYES-E SILVA JOSE & CECILE  | 5871 LINN AVE             | PENSACOLA   | FL | 32507      |
| FULFORD MICHELLE L           | 5881 LINN AVE             | PENSACOLA   | FL | 32507      |
| KAY OSCAR E & PATRICIA E     | 5890 GALVEZ RD            | PENSACOLA   | FL | 32507      |
| WALSH CHANCE                 | 509 DOWNHAUL DR           | PENSACOLA   | FL | 32507      |
| WAINO JON D                  | 5891 LINN AVE             | PENSACOLA   | FL | 32507      |
| PENNINGTON WALLACE DAN &     | 1100 BATEY DR             | NASHVILLE   | TN | 37204-4103 |
| KUECK LYNNE R                | 955 OSPREY CT             | PENSACOLA   | FL | 32507      |
| MUELLER WILLIAM A            | 7977 SASSER LN            | PENSACOLA   | FL | 32526      |
| BARNES DAVID A &             | 6344 WYNDOTTE RD          | PENSACOLA   | FL | 32526      |
| JONES KENNETH S &            | 808 SAILFISH CT           | PENSACOLA   | FL | 32507      |
| BARENDRICK STEPHANIE M       | 5901 N BAY POINT DR       | PENSACOLA   | FL | 32507      |
| KISNER BRIAN S &             | 5901 WATER SPRAY TERR     | PENSACOLA   | FL | 32507      |
| CROSS GLORIA M               | 5905 NORTH BAY POINT DR   | PENSACOLA   | FL | 32507      |
| HEAD WAYNE & WYNDI           | 8707 SAWYER BROWN RD      | NASHVILLE   | TN | 37221      |
| SMITH CHARLOTTE M TRUSTEE    | 1124 N 31ST ST            | RENTON      | WA | 98056      |
| FLEMING RONALD D & ROBBYE    | 5911 WATERSPRAY TERR      | PENSACOLA   | FL | 32507      |
| TOWNSEND DIANE               | 2932 TROTTERS CREST DR    | SNELLVILLE  | GA | 30039-6226 |
| SIRUCHEK MATTHEW B &         | 67 LITTLE COLLABAR RD     | MONTGOMERY  | NY | 12549-1802 |
| SHUFORD CASSIE               | 7350 MIMOSA DR            | PENSACOLA   | FL | 32526      |
| ENBODY DAVID A &             | 5945 NORTH BAY POINT DR   | PENSACOLA   | FL | 32507      |
| MURPHY RICHARD L & DORIS A   | PMB 11066                 | PENSACOLA   | FL | 32513      |

|                              |                            |              |    |            |
|------------------------------|----------------------------|--------------|----|------------|
| NORWOOD RANDEL I &           | 2991 S HWY 29              | CANTONMENT   | FL | 32533      |
| PARKER MICHAEL L             | 5924 NORTH BAY POINT DR    | PENSACOLA    | FL | 32507      |
| WILKINSON JOSEPH H &         | 5930 BAY VISTA DR          | PENSACOLA    | FL | 32507      |
| WARREN MARY                  | 5930 RENEE TERR            | PENSACOLA    | FL | 32507      |
| PETRO EMILE T III            | 5930 WATER SPRAY TERR      | PENSACOLA    | FL | 32507      |
| BROWN JEREMY F & MARGARET    | 5931 WATER SPRAY TER       | PENSACOLA    | FL | 32507      |
| MCCLELLAN PATRICK M & SHER'  | PO BOX 846                 | ORANGE BEACH | AL | 36561      |
| MCNAIR JOSEPH R &            | 5940 N BAY POINT DR        | PENSACOLA    | FL | 32507      |
| HERRING DANIEL R             | 5941 WATER SPRAY TERRACE   | PENSACOLA    | FL | 32507      |
| HARDTKE WILLIAM R TRUSTEE F  | 5944 N BAY POINT DR        | PENSACOLA    | FL | 32507      |
| ENBODY DAVID A & ELIZABETH E | 5945 N BAY POINT DR        | PENSACOLA    | FL | 32507      |
| BERCH ERNEST & TERESA        | 3399 HWY 12 WEST           | STURGIS      | MS | 39769      |
| BOURGEOIS QUINT C & KAREN L  | 8812 TEDFORD RD            | KNOXVILLE    | TN | 37922      |
| SMITH CHAD                   | 2001 WOODMONT DR SE        | DECATUR      | AL | 35601-6649 |
| ENGLE LESLIE N               | 94922 MAPLE LEAF LN        | COOS BAY     | OR | 97420      |
| DRABAN PROPERTIES LLC        | 6209 SCHWAB DR             | PENSACOLA    | FL | 32504      |
| PEERY DONNIE D &             | 17974 SE 88TH GRIMBALL AVE | THE VILLAGES | FL | 32162      |
| CHIRCO ANGELA                | 6300 BEAUCLAIR DR          | PENSACOLA    | FL | 32504      |
| NICHOLS JEFFERY B & MAUREEN  | 825 MERLIN TERR            | PENSACOLA    | FL | 32506      |
| BRYNE KATHLEEN A LIFE EST &  | 3240 COUNTY ROUTE 51       | HANNACROIX   | NY | 12087      |
| STOLZ RICHARD L &            | 5051 PINE CREEK CIR        | WOODSTOCK    | GA | 30188      |
| PENSCO TRUST CO FBO          | P O BOX 173859             | DENVER       | CO | 80217      |



**Development Services Department  
Building Inspections Division**

3363 West Park Place  
Pensacola, Florida, 32505  
(850) 595-3550  
Molino Office - (850) 587-5770

**RECEIPT**

Receipt No. : **681631**

Date Issued. : 12/15/2016

Cashier ID : JMCOSTIN

Application No. : PBA161200018

Project Name : CU-2017-02

Address : 306 N. MONROE ST.  
Tallahassee, FL, 32317

**PAYMENT INFO**

| Method of Payment | Reference Document | Amount Paid     | Comment               |
|-------------------|--------------------|-----------------|-----------------------|
| <b>Check</b>      | 1070               | \$199.24        | App ID : PBA161200018 |
|                   |                    | <b>\$199.24</b> | <b>Total Check</b>    |

Received From : CATHERINE BROWN

Total Receipt Amount : **\$199.24**

Change Due : \$0.00

**APPLICATION INFO**

| Application # | Invoice # | Invoice Amt | Balance | Job Address                    |
|---------------|-----------|-------------|---------|--------------------------------|
| PBA161200018  | 774924    | 199.24      | \$0.00  | 0 CRUZAT WAY, PENSACOLA, 32507 |

|                       |               |        |  |
|-----------------------|---------------|--------|--|
| <b>Total Amount :</b> | <b>199.24</b> | \$0.00 | Balance Due on this/these<br>Application(s) as of 12/15/2016 |
|-----------------------|---------------|--------|--|